DULUTH EVENING HERALD.

VOL 6: NO. 210 — DULUTH, MINN., MONDAY DECEMBER 24, 1888.—FIVE O'CLOCK. — PRICE TWO CENTS.

A Merry Christmas to All

Rich and Poor Alike!

And state. To-morrow will never be forgotten as

The Greatest Overcoat Day

In the History of Duluth-

SLAUGHTER!

SLAUGHTER!

That's the order of things now, at the

GREAT EASTERN CLOTHING CO.

Overcoats Sold Almost for Nothing!

That's the way M. S. BURROWS & CO are doing. We are not only

Giving Away Free 100 Overcoats!

TO ALL DESERVING POOR

who come to us with a letter from any respectable citizen, clergyman, physican, chief of police, or any lady coming in contract with the poor. But we are offering our entire stock of overcoats, comprising two hundred styles and kinds, at 25 per cent less than any clothing merchant in Duluth owns them. owing to the fearful crowds we have had to handle this past week on overcoats and Holiday Goods, we could not give our suit department proper attention, and still finding ourselves overstocked on fine tailor custom readymade suits, consisting of fine Prince Albert dress suits, fine West of England tweed business suits, Scotch cheviot and Irish tweed suits, including our fine black and full dress suits, all custom readymade, as fine as skill and experienced labor can produce. They all must go regardless of cost, also all Boys' and Children's suits and overcoats and we will inaugurate

THE GREATEST SUIT SALE.

EVER SEEN IN DULUTH,

Commencing Today, Dec 24, and lasting this week only, until Jan. 1st

The weather has been a little against us, but we are bound to move the goods if prices will do it. Wednesday, Thursday, Friday and Saturday will be the greatest bargain days on suits in the history of the Great Eastern. A golden chance. We want the money and are willing to give them to you at 25 per cent below the actual cost of production for the above length of time only. Something unheard and unknown in the history of the clothing business. The balance of our overcoats left unsold after Monday night, which will not be many, at the way they are going, we will continue to offer at the same low prices in connection with our great suit sale.

We feel happy over our big trade in the past year. While our profits are much smaller than last year our actual sales are much larger. We hope every one is happy, particularly the poor.

M. S. BURROWS & CO.

Our stores close at 12 a. m. Sharp; That our employees may enjoy their Christmas dinners.

THE DETAILED STATEMENT.

Full and Accurate Figures of the Lumber Cut of the Duluth District.

A Most Pleasing and Remarkable Showing of the Growth of the Trade.

The Prospect for the Future Bright With Promise—Next Year's Cut.

It takes many industries to make a city. For many years Duluth relied almost entirely on her shipping, and she did not grow greatly. The simple handling of commodities manufactured elsewhere does not make wealth and power. But Duluth is becoming famous as a lumber manufacturing center. In 1880 her lumber industry took on a great impetus and started forward rapidly. It grew in a few years to the high water mark of a cut of over three hundred million feet. But this was forced growth and fires, narrower limits of trade and an overgrown condition reduced it again to half that too magnificent total. For three years past it has once more expanded, but in a better, healthier way, and is now destined in a year or two to reach and pass the limits of the earlier boom. The development is of a different nature. The majority of the mills are not clustered in a single spot, but are scattered through the timber region. On lines of railway, wherever there is sufficient standing timber to run a mill a few years, and on rivers mills are now located, and are doing well. These mills tend to make Duluth not so much of a manufacturing as a jobbing center, and that it is rapidly becoming. New lines of trade are opening. The depletion of the Saginaw forests is sending the easterner here to buy, and he will come in increasing numbers another year. Local demand has risen from little more than nothing seven years ago to 65 or 75 million feet annually, while in manufacturing a home demand for lumber is constantly growing.

The cut of the past year—270 million feet—has been the greatest, with a single exception, in the history of district and while that former year was the forerunner of a tremendous shrinkage, next season will show a better total than the last. A veritable army is in the lumber woods this winter, and though the warm and snowless weather has interfered with some of the operations of the camps it has not hindered the chopping or skidding of the logs. In fact, the frozen ground without snow or storm has facilitated this part of the work and hauling even can be done cheaper than last year when there was a depth of of three or four feet of snow. But for the uncertainty of snow and high water in the spring lumbermen would have no cause for complaint, and the snow will come. Fully 3,000 men are swinging axes and driving teams in the woods tributary to Duluth this season at wages ranging from $22 to $28 per month. A monthly distribution of $75,000 or more in the lumber woods, as well as the absorption of 3,000 men, many of whom will be turned into city laborers during the summer months, is a matter of incalculable importance and interest to our city.

The market is in a most favorable condition. Stocks are low and broken up, the demand of next year is sure to be stronger than ever before, a new field of trade is opening in the far east, to which an all rail traffic route is now established, and new mills are being established. The building of the Duluth & Winnipeg road will open to Duluth lumbermen a section of country heretofore denied them, and will make the entire St. Louis river directly tributary to them. It will make the city more of a timber jobbing point than ever. Along the line of the road above Cloquet and to the Floodwood are numerous sites and booming grounds which will soon be utilized, destroying the monopoly of the upper river now held at Cloquet. The importance of this development cannot be overestimated. With the rapid and already far advanced denudation of Michigan forests, the demands formerly met there will come here. This is already beginning to be the case. Box factories and numberless other woodworking establishments will spring up here and will consume a great part of lumber now bringing the lowest prices.

The figures of the year's cut, the total amount now on hand, and the estimated log crop of the winter are given below:

LUMBER MANUFACTURED.

	Lumber.	Lath.	Shingles.
Duluth—			
Duncan, Brewer & Co	16,000,000		
Peck & Son	14,000,000	2,500,000	
Peyton, Kimball & Barber	15,000,000	5,000,000	10,000,000
C. S. Murray & Co	13,000,000	4,000,000	3,000,000
Hubbard & Vincent	9,500,000		
J. G. Howard & Co	1,500,000		
Duncan McLean	200,000		
Iron Range—			
Iron Range railroad	1,500,000		
C. L. White & Co	10,450,000		
Howe Co	5,000,000		
Mee-Chapin Co	1,600,000		
Williston, Charnley & Co	300,000		
Douglas county—			
K. G. Staples	5,250,000		2,000,000
Peplar River mill	1,500,000		
N. H. Clark	500,000		
Carlton county—			
C. N. Nelson Co	38,604,000	9,050,000	21,950,000
Cloquet Co	38,000,000	5,800,000	29,200,000
A. M. Miller	13,000,000	2,500,000	13,000,000
Water Power Co	12,780,000	3,344,000	1,191,000
Paine & Co	8,000,000	2,000,000	4,500,000
Clark & Scudder Co	2,000,000		1,000,000
W. H. Brown	1,786,000		
Paul Blackmar, trustee	19,800,000		8,521,000
Jefferson & Hasson	4,000,000		
Fox & Wisdom	12,000,000		7,000,000
St. Paul & Duluth—			
David Finlayson	8,000,000		
T. Dousman	350,000		
C. McCabe	2,000,000		
Erlandson & Bromfield	1,000,000		
Hewson, Scanlan & Co	2,500,000		
Dunsmore & Co	2,000,000		
Martin & Co	9,000,000		
D. H. Henid	350,000		
Sandstone mill	1,500,000		
Total	299,700,000	33,894,000	87,361,000

LUMBER ON HAND.

	Lumber.	Lath.	Shingles.
Duncan Brewer & Co	7,000,000		
Bradley & Hanford	4,500,000		
Peyton, Kimball & Barber	6,000,000		
Olean Land Co	4,500,000	200,000	400,000
Norris Thomas	4,000,000		5,000,000
C. B. Woodruff	3,000,000		250,000
Graff, Murray & Co	1,000,000		
H. M. Stocking	4,500,000	200,000	400,000
Asa Dalley	1,500,000		
W. P. Helmbach	1,000,000		
E. L. Bradley	2,300,000		
Hubbard & Vincent			
Paine & Co	5,500,000	100,000	500,000
Clark & Carpenter	1,000,000		
A. M. Miller	5,000,000	1,000,000	7,000,000
Cloquet Lumber Co	30,000,000	3,400,000	13,700,000
C. N. Nelson Lumber Co	28,000,000	4,000,000	12,000,000
Water Power Co	11,110,000	2,822,000	1,165,000
Paul Blackmer, trustee	9,500,000		8,200,000
Mee-Chapin Co	675,000		
Howe Lumber Co	2,500,000		
C. L. White & Co	4,000,000		
K. G. Staples, South Range	1,000,000		
Fox & Wisdom	6,000,000		4,000,000
D. Finlayson	4,500,000		
T. Dousman			
C. McCabe	500,000		
Erlandson & Bromfield	800,000		
Dunsmore & Co	1,000,000		
Martin & Co	4,000,000		
Jefferson & Kasson	1,500,000		
Hewson, Scanlan & Co	1,000,000		
Total	155,288,000	12,122,000	47,815,000

ESTIMATED CUT OF LOGS.

Duncan Brewer & Co., Duluth	12,000,000
Bradley & Hanford, Duluth	7,000,000
Peyton, Kimball & Barber, Duluth	5,000,000
Olean Land Co., Duluth	6,000,000
Williston, Charnley & Co., Duluth	12,000,000
J. G. Howard & Co., Duluth	4,000,000
Morris Thomas, Duluth	1,000,000
J. W. Norton, Duluth	5,000,000
F. R. Webber, Duluth	6,000,000
W. P. Helmbach, Duluth	4,000,000
H. M. Stocking, Duluth	7,000,000
Howe Lumber Co., Tower	8,000,000
C. L. White & Co., Tower	6,000,000
A. M. Miller, Thomson	15,000,000
Paine & Co., Junction	10,000,000
Clark & Scudder Co., Junction	2,000,000
Cloquet Co., Cloquet	32,000,000
C. N. Nelson Co., Cloquet	45,000,000
Water Power Co., Cloquet	4,000,000
W. H. Brown, Cloquet	1,500,000
Paul Blackmer, Barnum	15,000,000
Jefferson & Kasson, Barnum	4,000,000
Duluth & Iron Range, Two Harbors	2,000,000
K. G. Staples, South Range	6,000,000
N. H. Clark, Hawthorne	500,000
Fox & Wisdom, Willow River	7,000,000
David Finlayson, Finlayson	10,000,000
J. Dousman, Moose Lake	500,000
C. McCabe, Moose Lake	2,000,000
Erlandson & Bromfield, Mahtowa	1,200,000
Hewson, Scanlan & Co., Mahtowa	3,500,000
Dunsmore & Co., Mahtowa	2,000,000
Martin & Co., Mission Creek	10,000,000
D. H. Henid, Otter Creek	400,000
Sandstone Mill, Sandstone	2,000,000
O. W. Saunders, Little Fork	8,000,000
Sanborn & Prentice, Sanborn	5,000,000
Total	270,600,000
Logs on hand	28,000,000
Total	298,600,000

Open Christmas forenoon, Andrew Jackson, jeweler.

Brookdale Division.

GUITEAU'S SISTER'S BOOK.

A Work About to be Issued Which Promises to Develop a Few Political Sensations.

A Chapter of Inside History Which Will Make Public Some Startling Conspiracies.

CHICAGO, Dec. 24.—Under the title "The Stalwarts, or who were to Blame," a book will issue from the press in this city which is likely to create considerable of a sensation. It is a novel protraying fifty years of American history and showing the political conspirlations which have in the United States culminated in civil war and in the assassination of two good presidents. The authoress is Frances Marie Morton, the only sister of Charles G. Guiteau, and advance proofs have been submitted to and received the written endorsement of such well known men as ex-United States Senator J. R. Doolittle, Right Rev. Bishop Fallows, Judge Moran, Rev. N. W. Thomas and Professor W. W. Woodbridge, of Boston, an intimate friend of James G. Blaine. In her introduction the authoress will say boldly that she was impelled to the unpleasant task by a sense of grievous wrong to her dead brother, to his honored ancestry, to herself and her children. It was the star route business that killed Garfield and the claim "The Stalwarts are my friends" that hung Guiteau. From her experience at Washington she knows that a dark mystery surrounded the assassination of President Garfield, that the tale that had never fully been told even to her, had died with her brother's last breath and that somebody was using every endeavor to cover somebody's tracks, somebody's complicity in the terrible tragedy which had been and was being enacted. This mystery she has unraveled, she says. She goes on to say that before his execution her brother had given her names and directions as to approaching certain men in his behalf, which, unhappily she had not heeded. After he was gone she was convinced by certain developments that he had not reckoned without his host; and when her eyes were opened, she perceived the clue to the mysterious hints that had been given her and recognized the connection between the assassination of Garfield and the final outcome of the star route affair, the virtual acquittal of every one. To her brother she alludes as a crazy man, crazy from pre natal conditions, born to be crazy, and born to be the tool of crafty politicians. The novel itself is mysteriously and poetically written and bristles with political and personal allusions. It will be published by the authoress herself, who is still a resident of this city.

Open Christmas forenoon, Andrew Jackson, jeweler.

See Harris Bros.

For lots on the Hill. Hill property is advancing rapidly and as we have always made a specialty of this property we are better prepared than others to give you a real bargain.

Open Christmas forenoon, Andrew Jackson, jeweler.

Brookdale Division.

See Harris Bros. Of choice acreage before you invest. We have the best and largest selection in the city.

Elegant Plush Dressing Cases and Perfume Stands at

MAX WIRTH'S,

13 West Superior Strett.

AN IMPORTANT DECISION.

Judge Stearns Hands Down a Decision Regarding the Excess of Surveys.

The Case in Action Being That of Albert Wieland Against Triggs & Kennedy.

An important decision was handed down today by Judge Stearns in chambers, in regard to the excess of survey over platting between Lake and Fifth avenues west. There is, as many property owners know, an excess of 5 feet in the survey between these avenues, the excess being unaccounted for in the plat. The court decided in favor of Albert Wieland, the plaintiff in action. The case was brought on the basis of the survey on whith the avenues are laid out and on which all the late business buildings have been erected. The plaintiff claimed that he owned two feet over on the ground occupied by the Williamson block owned by the department.

For several years the city surveys have been made, avenues located and large business buildings constructed on the theory that this excess is to be proportionately divided between all lots and blocks lying between Lake and Fifth avenue west. It was on this that the plaintiff brought suit. The defense was that the Banning building adjoining the Williamson building was located and erected in 1873 by reference to a wooden stake which it was claimed was put down to designate the corner of Superior street and Second avenue west, on which the Banning building was erected, at the time of the original survey. The court held that inasmuch as the center lines of Lake and Fifth avenues west were at the time of the original survey marked by permanent stone monuments, which were referred to in the plat as points for future survey, the entire space between them must be proportionately divided between all intervening lots and blocks, irrespective of the location of temporary wooden stakes that may have been driven to mark the corners of avenues at the time of the survey.

Attornies in the case were W. W. Billson for plaintiff, abd White, Shannon & Reynolds for defendants.

FOR VETIRENARIANS.

A new and Fatal Disease Breaks out Among Horses in Columbus, Ohio.

COLUMBUS, Ohio, Dec. 24.—An epidemic is spreading among horses owned in this city. The Street car company had forty sick horses in their barn yesterday and their service was seriously crippled. The disease is a new one to veterinary surgeons and they are baffled in its treatment. The disease apparently affects the glands of the throat and in a majority of cases it causes a swelling which extends from the point of the jaw to the breast. This makes breathing and eating a matter of great difficulty. As a result the animals rapidly grow weak and lose flesh.

High grade goods at low grade prices, at Jackson's, the jeweler.

FOUR ARRESTED.

Startling Disclosures Made by a Lawyer in the Stolen Bond Case.

CHICAGO, Dec. 24.—As a result of disclosures made by lawyer Cutting Saturday before the grand jury in the stolen bond case four men are now under arrest. W. F. Shaw, Henry Plessner, C. D. Taylor and Otis Corbett. Corbett is the father-in-law of Shaw and until a short time ago was a dry goods merchant at Rock Island. Inspector Bonfield yesterday secured $2,100 worth of bonds stolen from Kellogg, Johnson & Bliss in April and expects to get $5,000 more belonging to another firm today.

High grade goods at low grade prices, at Jackson's, the jeweler.

INTER STATE COMMERCE.

Leading Business Men of Chicago Hint at a Failure.

CHICAGO, Dec. 24.—A local paper prints interviews with a number of leading Chicago wholesale merchants and also two well known railroad managers, giving their opinion on the interstate commerce law, based on its workings up to the present time. A majority of merchants express decided opposition to it, holding that it had proved of little benefit and in many cases was working absolute injury. All of them favor radical amendments and some of them want it repealed at once.

High grade goods at low grade prices, at Jackson's, the jeweler.

Cleveland's Christmas.

WASHINGTON, Dec. 24.—President and Mrs. Cleveland will spend Christmas quietly at the White House.

High grade goods at low grade prices, at Jackson's, the jeweler.

The Departments Closed.

WASHINGTON, Dec. 24.—All the departments were closed at noon today and government business will be suspended until Wednesday morning.

A Merry Xmas to all.

MR. Jack Caverly, proprietor of the Little Gem saloon, and Sam Atkinson, the well known bartender, invites all there friends to call Xmas day and enjoy their Grand Xmas spread of turkeys, geese, roast young pig and all the delicacies of the season All are cordially invited to

THE LITTLE GEM,
222 Lake avenue.
J. CAVERLY, prop.

Open Christmas forenoon, Andrew Jackson, jeweler.

Superior Street Lot

Away down. The cheapest thing, positively, on the street.

HARRIS BROS.

Brookdale Division.

Open Christmas forenoon, Andrew Jackson, jeweler.

Only $150 per Acre.

A good 80 acres only a mile west o West Duluth at this price. St Paul & Duluth R. R. cuts corner of it.

HARRIS BROS.

On December 24th, 25th, 31st, and January 1st, 1889, tickets will be on sale at the Union depot good to return on January 3d, 1889 at one and one-third fare for the round trip to all points in Wisconsin, Minnesota and Dakota by the Northern Pacific railway and also to all points on the St. Paul & Duluth line.

JOHN C. ROBINSON,
Agent Union Depot.

Open Christmas forenoon, Andrew Jackson, jeweler.

Montague the jeweler will sell you watches, diamonds and fine jewelry at prices that are worth investigating. He keeps nothing but the very best of goods. Give him a call

319 W. Superior st.

SENTENCED FOR TWO YEAES.

The Dynamiting Engineer on the Burlington Adjudged Guilty.

CHICAGO, Dec. 24.—Private advices from Geneva, Illinois, are to the effect that a sealed verdict in the case of George Bauereisen was opened by the court this morning. It found the prisoner guilty and fixed his punishment at two years in penitentiary. The crime with which Beauereisen was charged was conspiracy and attempt to injure property of the Chicago Burlington & Quincy railway with dynamite. Bauereisen was one of the striking engineers on that road.

No Tidings Yet.

WASHINGTON, Dec. 24.—No tidings of the surrender of the Haytien Republic have yet been received at the state or navy departments.

QUEEN VICTORIA.

She Regrets the Unsettled State of the Fisheries Question.

LONDON, Dec. 24.—Parliament was prorogued today. The queen's speech contained the following reference to the fisheries question: "I regret that a convention concluded between myself and the president of the United States for the adjustment of questions which have arisen with reference to fisheries in North American waters, has not commended itself to the judgment of the United States senate in whom, according to the constitution of the United States, the power of ratification is vested. Temporary arrangements, however, which have been adopted will, I trust, prevent any immediate inconvenience arising from this decision.

High grade goods at low grade prices, at Jackson's the jeweler.

A Merry Christmas.

MELBOURNE, Australia, Dec. 24.—Mr. Spalding and the members of the All-America and Chicago base ball teams, wish the friends of base ball in America a merry Christmas.

The Post Office Tomorrow.

The carriers tomorrow will make the usual morning trips. General delivery and stamp window closed for the day at 10 a. m. and evening mails will close at 7 p. m.

H. L. Schaeffer, 23 West Superior street, will open another case of imported Neckwear on Monday from the Chicago house of Wm. A. Pryor.

THE CONCORDIA'S CHRISTMAS.

There were nearly 500 happy people present at the Christmas entertainment of the Concordia society last night, and every seat in the large Turner hall was filled. The music, both vocal and instrumental, was fine and was appreciated and the one act comedy, in which Mr. and Mrs. Thiel, and Messrs. Dworschak and Dumsch took leading parts was up to the usual mark of those well known artists. The tree for the children was the delight of a hundred youngsters and presents and candy were distributed to all. The society wishes to thank Mr. Hoare and others who contributed to the success of the evening for their work and assistance.

Try J. C. Weber's Boston Chips, 6 West Superior street.

A Glorious Opportunity

To visit your friends during the holidays, or have them visit you. The Northern Pacific railroad will sell holiday excursion tickets to all points on their line in Wisconsin, Minnesota, Dakota and Montana, at greatly reduced rates for the round trip. Tickets will be on sale December 24th, 25th and 31st, 1888, and January 1st, 1889, limited to return on January 3rd, 1889. By this line you can reach all the principal points in the west and northwest and by no other can you secure the accomodations of Pullman sleeping cars and dining cars. The short line to Helena, Mont. For rates and other information call on any ticket agent of the Northern Pacific railroad, or CHAS. S. FEE, General Passenger and Ticket Agent, St. Paul, Minn.

High grade goods at low grade prices, at Jackson's, the jeweler.

He Comes to the Rescue.

A few days since Harry Nolan at Pike Lake was burned out and left in very destitute circumstances. We have just learned that Captain Lutes is sending him a very welcome Christmas present. Embracing a complete housekeeping outfit. Clothing, bed clothing; furniture, stoves etc. This act is characteristic of the captain. He also has a way of giving genuine satisfaction to those who patronize his steam laundry. Take your work to

LUTES STEAM LAUNDRY.
212 Lake Avenue south.

John is All Right.

LONDON, Dec. 24.—John Bright passed a good night. He continues to improve.

A bargain in desirable lots on Tower avenue West, Superior. Call within three days. W. C. SHERWOOD & CO.

Insurance

Carefully written in first class companies.
MENDENHALL & HOOPES.

High grade goods at low grade prices, at Jackson's the jeweler.

A bargain in desirable lots on Tower avenue West, Superior. Call within three days. W. C. SHERWOOD & CO.

Acres in both east and west end of town.
MENDENHALL & HOOPES.

Brookdale Division is The Best Residence Property in Duluth, Because

1st. Its central location.
2nd. Park on both sides.
3d. Boulevard runs all through it.
4th. Protection from the winds by the hills.
5th. Finest view of the lake, bay, Duluth and West Superior.
6th. Piedmont avenue runs all the way through it, connecting with Hermantown road.
7th. Platted according to topography, Boulevard, and Park system.
8th. Opening First and Michigan streets makes it accessible to all parts of the city.
9th. It is the only choice fashionable residence property in the West End.

For sale by
M. B. HARRISON.
513 West Superior St.

Large line of Imported Perfumes and Cut Glass Bottles at

MAX WIRTH'S,

3 West Superior Street.

A LARGE LINE OF

Ghildren's Picture Books

AT REDUCED PRICES.

DOLLS! DOLLS!

$1.50 Dolls for 75c.
1.25 " 65c.
1.00 " 50c.
80c " 40c.

At L. J. BOND'S

Successor to Plather & Bond,

101 West Superior St.

WE INVITE YOU TO INSPECT OUR LINE OF

Fine Perfumery

FOR THE

Holiday Trade.

We have one case filled with rich and beautiful articles in this line in

Cut Glass Bottles,
Engraved Bottles,
Plush Cases,
Fancy Baskets,

Etc., Etc. Also a full assortment of the Choicest Odors in bulk.

B. F. Mackall & Co.

7 West Superior street.

WOULD

$10.00

HELP YOU?

This amount at least can be saved by ordering a suit of clothes of Harrington The same saving in proportion on parts of a suit or on an overcoat. Room 6, Opera house block.

W. F. Parsons
BUSINESS COLLEGE
—AND—
SHORTHAND INSTITUTE.
Open day and evening.

Next Saturday,

DECEMBER 29TH.

We will sell our 5 9c uncolored Japan Tea for 35c per pound lay in a big stock. If it is not satisfactory return it. and will refund the money cheerfully.

D. Buchanan.

131 W. Superior st.

Coulter & Brown Co.

19 West Superior st.

SPECIALTIES

—FOR—

CHRISTMAS and NEW Years PRESENTS. BRIC-abrac and choice patterns from all the celebrated manufactories in the world. CUT glass of the finest workmanship. 35 new designs in hanging lamps at prices to move them.

West Duluth Land Co.'s Lots.

Block on Fourth Avenue.
A choice lot on Central Avenue.
Broadway lots.
A large list of Fifth Auenue lots.
Before buying in West Duluth see my List.

E. W. MARKELL,
Room 5 Opera Block

EVENING HERALD.

THE DULUTH EVENING HERALD is issued from its office in the Bunnell block every afternoon. First edition at 4 o'clock. Last edition at 5 o'clock.

THE EVENING HERALD will be delivered to any part of the city or mailed to any address for fifty cents per month.

The best advertising medium in Northern Minnesota. Special attention given to securing results to those who use its columns.

DULUTH HERALD CO., Publishers.
MILIE BUNNELL, Manager.

OFFICIAL PAPER OF DULUTH.

Duluthians may yet enjoy their customary Christmas sleigh ride.

C. H. Graves' candidacy for the speakership of the house is growing stronger daily His election is now quite generally conceded.

The latest war cloud is hovering over Samoa where the Germans have participated in a fight which may result in complications between England and Germany.

The EVENING HERALD will make its appearance tomorrow as usual. In future this paper will be published every day, except Sunday, and holidays will not be observed.

Duluth has a man who is what is commonly known as a "dead ringer" for Senator Sabin. It is Major O'Brien, the horse man. The resemblance between the two men is remarkable.

The American Bell telephone patents have only three years to run, and, if their owners do not succeed in securing an extension, as now seems improbable, the public is likely to secure much cheaper telephone service.

Don M. Dickenson says he will live in Michigan until it becomes a Democratic state. Don will hardly live long enough for that. If he remains in the state that long he had better secure a lot in one of Detroit's handsome cemeteries.

Warner Miller and Thomas Platt must have acted in harmony during the campaign or else the result might have been different and both ought to do so now. New York is a bad state in which to indulge in the luxury of family quarrels.

According to the Press the building and other improvements in Ashland for the past year amount to nearly one million dollars. This is a good showing for the thriving city on the south shore and it indicates that Duluth is not the only prosperous and growing port on lake Superior.

There is a report to the effect that ex-Senator Windom will visit Minnesota for the purpose of helping W. D. Washburn in his senatorial aspirations. Mr. Windom may have a revengeful feeling against Senator Sabin and he may have a desire to gratify it but he is a prudent and diplomatic man and he will hardly bury himself any deeper in Minnesota politics by adopting any such course.

The telephone has now been in general use for about ten years. At first grave fears were expressed that deafness or other diseases of the ear would result from its constant use. Not only has this not been the case, but it has been well established by experience that many who have been somewhat obtuse or slow of hearing in one or both ears, have been materially benefitted by the use of the telephone. The theory which is offered to explain this fact is that one ear or the other may become weakened from lack of use and the careful attention required to get messages over the telephone, particularly in a noisy room develops and, so to speak, educates the ear and its muscles.

A serious illustration of the fatuity that possessed the late Democratic regime, in its eagerness to provide for its hungry place hunters, has just been revealed. A year ago the Democrat clerk of the house removed Harry Smith, who had been journal clerk of the body for twelve years. An Indiana Democrat whose only qualification was that he was exceedingly hungry, was put in his place. The position is so important that it has always been treated as non-political, for this journal is made by few evidence in every court of the country. It must, therefore, be accurate. It now turns out that the journal of the last session is still in the binder's hands, and that the authorities dare not issue it. A hurried and imperfect examination reveals two hundred errors of the grossest and most inexcusable character, and there is no doubt the number will be multiplied by two or three when the record comes to be carefully revised, as it must before it will be safe to put it away in the public archives with all the importance of the highest evidence attaching to it. So much for greedy partisanship

A HERALD reporter spent an hour yesterday examining Mr. Nelson's variety store, 2009 West Superior street filled, as its every space is, with beautiful goods for holiday trade low prices are asked for Rogers' silverware and solid and plated gold jewelry. A specialty is made of dinner breakfast and tea sets, chamber sets, glassware and crockery, odd pieces of china and glassware, cups and saucers, vases, water sets, etc., at prices that defy competition. Hanging and table lamps, of great variety, all new, and of artistic designs, at low prices. Gift books, also for sale. The line of holiday goods is the most complete and beautiful in the city. Beautiful Christmas cards whisk holders, picture frames, mirrors, scrap books, leather, plush, and silver bound albums, plush gifts consisting of manicure, sewing, perfumery, smoking and shaving sets and a million and one other articles combined to give a grand scene of beauty. Children's toys, too, form no inconsiderable portion of the stock and many a little one's stocking will be filled from this store house of gifts. Toys of every conceivable kind; blocks, jumping jacks, fiddles, drums, horns, magic lanterns, marbles, tops, balls, villages, wooden guns and cannons and others too numerous and too intricate to describe in a few words, this is the best place in the city to buy goods, both for the holidays and at other times The prices are the lowest in town and the goods the best manufactured.

High grade goods at low grade prices, at Jackson's, the jeweler.

Duluth's Best flour is guaranteed the best patent flour on the market.

The finest line of box candies ever brought to the city, at
WEBER'S, 6 W. Superior street.

TWO KILLED INSTANTLY

TWO LABORERS AT THE OHIO COAL DOCKS INSTANTLY KILLED THIS MORNIG.

About 9 o'clock this morning two laborers, John Jacobson and John Oleson, were instantly killed by falling coal at the docks of the Ohio Coal company at Rice's Point. Both men were shoveling coal and wheeling it away from oneside of a bulkhead when the timbers suddenly gave way letting a great mass of coal fall on the two unfortunates. One evidently was endeavoring to get away when the coal fell on him crushing him to the earth, while the other died before he realized what the trouble was. The bulkhead was about fifteen feet high and was stayed by heavy timbers holding back the weight of coal. These timbers finally gave way and the mass of coal that slid down was nearly thirty feet deep. One of the men was taken out in an hour and the other soon after. Both were younger than thirty years. Jacobson was married and leaves a family while Oleson was unmarried. The company has about seventy men at work on its docks at the present time and the first reports of the accident were that several more had been killed.

Economy is the watch word for all; and The Northwestern Fuel company's combination coal is what fills the bill.

Go to Weber's for buttercups, fresh every day. 6 West Superior street.

High grade goods at low grade prices, at Jackson's, the jeweler.

Use Duluth's Best flour. For sale by all grocers.

She Ate the Quail.

CHICAGO, Dec. 24.—Mrs. C. B. Titus a handsome young resident of the West Side will be richer tonight by $200 and a diamond ring than she is this morning. A month ago in a spirit of bravado her husband laid the above wager that she couldn't eat thirty quail in thirty consecutive days. She took him at his word and every night since in the presence of judge and jury she has gotten away with her bird. Last night was the 29th and this evening at the conclusion of the last repast, the 'court' will award her the stakes.

Oh, if I only had her complexion! Why, it is easily obtained. Use Pozzoni's Complexion Powder.

No trust formed in the combination coal sold by the Northwestern Fuel company, but a bright cheerful fire assured.

High grade goods at low grade prices, at Jackson's, the jeweler.

Patronize home industries by using Duluth flour.

Try Weber's mixed candy. It is the best.

Notice.

The annual meeting of the Duluth Produce Exchange will be held Tuesday, January 8, 1889, at 10 a. m. at Ingalls hall, for the election of president and board of directors.

F. J. MARSH,
Secretary.

High grade goods at low grade prices, at Jackson's, the jeweler.

Distress in Quebec.

QUEBEC, CAN., Dec. 24.—A conference between the provincial ministers and Cardinal Tascheran is being held to day at the latter's palace, for the purpose of considering what steps should be taken to alleviate the distress which exists throughout the country in consequence of the short crops of the present season.

Now is your opportunity to secure cheap tickets, east or south, over the Omaha.

If you are going east or south to spend the holidays, call at the City ticket office of the Northwestern Line and secure cheap rates and tickets.

Weber makes his own candies. Try them.

High grade goods at low grade prices, at Jackson's, the jeweler.

Men's, ladies' and children's hosiery for winter wear at Oleson's West End dry goods house. Best and cheapest line of these goods in the city. Call at the corner of Nineteenth avenue west and Superior street and be convinced.

Doesn't Like its Politics.

NEW YORK, 24.—A letter is published here to day from Viola G. Brown, the well known temperance speaker and writer of Iowa in which she strongly criticises the political policy of the National Woman's Christian Temperance Union. She says it is wrong for non partisan women to pay in their money for the support of a party in which they do not believe and says that the situation calls for the prompt organization of a non partisan Christian Temperance Union and into which men should be admitted on equal terms with women. She says that the now insulted, and oppressed non partisan women are leaving the present organization by thousands and that the need of a new organization is imperative.

High grade goods at low grade prices, at Jackson's, the jeweler.

Six houses for rent at prices ranging from $10 to $55.

RICHARDSON, DAY & CO.

No property int he West End lays so well is so convenient, or can be bought on easy terms, as lots in West End addition.

RICHARDSON, DAY & CO,
Exclusive agents.

Ask your grocer for Duluth Mills flour it is the best.

High grade goods at low grade prices, at Jackson's, the jeweler.

For Rent.

For rent 8 room house corner Fourth avenue east and First street. Lessee to buy the carpets, window draperies and stoves now in the house. Possession given from first to middle of January. G. G. Hartley, room 202 Duluth Union National building.

Look at the finest stove ever brought in to the city to be given away by H. S Eaton to his customers January 1st.

The Welsh Gathering.

RACINE, Wis, Dec. 24.—Delegates from many parts of the state are already commencing to arrive to take part in the annual Eistoddfad with which the Welshmen of Wisconsin will to-morrow celebrate Christmas day. Special trains will be run to-morrow morning from Milwaukee and Chicago and both places will be disappointed of Welsh residents. The festival is under the auspices of the St. David society and the prizes to be awarded to the victorious singers are both numerous and valuable.

Our Endion Pharmacy,

Corner Tenth avenue east and Second street, is now open for business. Persons living in that neighbourhood will find everything usually kept in the drug line. Prescriptions carefully put up day and night.

BOYCE & TOTMAN.

Lots in all parts of the city for sale on easy terms. MENDENHALL & HOOPES.

Notice to Consumers.

The Duluth Electric Light & Power Company announces to the public that it is now fully equiped with the best systems in the world—The Thomson-Houston Arc and Westinghouse Incandescent—and on and after December 1st will run its station all night, so that parties desiring all night service can be accommodated.

Those desiring either Arc or Incandescent lights for commercial or household lighting are requested to call and learn terms, at the Company's office at No. 6 McDougal Block.

High grade goods at low grade prices, at Jackson's, the jeweler.

West Duluth property.
Chas. T. Abbott.

High grade goods at low grade prices, at Jackson's, the jeweler.

A full list of lots on Minnesota Point, at prices which warrant a handsome profit.

MENDENHALL & HOOPES.

A bargain in desirable lots on Tower avenue, West Superior. Call within three days. W. C. SHERWOOD & CO.

High grade goods at low grade prices, at Jackson's, the jeweler.

Try J. C. Weber's Cocoanut Cream Drops, 6 West Superior street.

Bargains.

In Kimberly & Stryker and Grassy Point additions in lots or blocks.

D. W. SCOTT,
401 Duluth Union National bank.

If you want to know what the weather will be, see Duluth Book and Paper company's advertisement.

High grade goods at low grade prices, at Jackson's the jeweler.

All public offices are closed to morrow, as well as banks, etc. The post office announcement will be found elsewhere.

A large part of the piling on the Rice's Point track of the Terminal has been sawed off and fitted with superstructure and track will soon be laid. Pile driving will continue along parallel with Michigan street until completed, probably next spring.

High grade goods at low grade prices, at Jackson's, the jeweler.

Loans.

We have money to loan on improved and unimproved property.

MENDENHALL & HOOPES.

Try J. C. Weber's Buttercups, 6 West Superior street.

The Warren building on east Superior street will be ready for occupancy in a few weeks. The Parsons building will also be entirely completed in about three weeks.

Superintendent White, at the car works, is thankful for the long continued good weather we have had and as he has roofs about on several of the great buildings he will be able to continue inside work unhindered by snow.

THE LAST DAYS
OF THE
THE 99 CENT STORE
Big Holiday Sale.

We close them offering special inducements in our crockery and lamp departments.

Crockery Dept.

9c—We have on hand 11 doz. Fancy Cups and Saucers, well worth 20c, we will close at 9c.

$8.87—We will close out a very pretty decorated French China Tea set of 56 pieces, worth $13.75, for $8.87.

$3.50—We have a few left of our regular $5 Tea Sets in Decorated English ware, which we will close at $3.50.

SEE THIS BARGAIN.

$8.67—We will sell a Dinner Set consisting of 100 pieces, in Decorated English ware, for $8.67, which we can feel safe in saying has never been sold in Chicago at this price.

Lamp Dept.

88c—See the Handsome Decorated Stand Lamp with large Pretty Color Globe, we will sell at 88c.

$2.69—Buys a large Berlin Brass Sand Lamp with large burner and fancy decorated 10 inch shade: this lamp is well worth $3.75

A Boomer!

$2.98—We will sell for the remainder of this sale a large spring extension parlor hanging lamp with a fine decorated 14-inch dome shade. Don't miss seeing this Boomer.

THE 99 CENT STORE

Murnane & Spencer,
SPORTING HEADQUARTERS.
22 WEST SUPERIOR STREET.
CHOICE WINES, LIQUORS AND CIGARS.
All sporting news received here. All sporting papers on file.

Carpets Draperies : Carpets.
This is our Business Exclusively. We are not Conducting a Variety Store.

The holiday season with the many plans for new home comforts and surprises is at hand. Our desire is to be your "Good Genius" in this planning. Our space is too limited to enumerate in detail our different kinds, grade and textures of carpets or to elaborate on our display of Window Draperies, Rugs, Matts, Oil Cloths, Linolium, Window Shades etc. But they are all here and at prices which you must own are honest.

We are "at home" every day and evening.

H. -:- BEIER,
30 E. Superior street.

FURS. FURS. FURS.

I have come to Duluth to stay and with honest intentions, and take this opportunity to thank the people of Duluth for the patronage so far given me. Your attention is called to the select importation of FURS I have just received embracing ALASKA SEALS, OTTER, BEAVER, MINK, BADGER, LYNX MONKEY, etc. I am showing a fine assortment of SEAL SKIN CAPS and LADIES MUFFS. My supply of SLEIGH ROBES is unparralled in excellence and variety. Special attention given to altering, repairing, cleaning and dyeing Furs.

R. KROJANKER, 209 E. Sup. st.

PRACTICAL PRESENTS!

What a Sensible and Useful Present for your Wife or Friend a

BOOK CASE,
WRITING DESK,
SHEFFIONIER,
LOUNGE,
COUCH,

In PLUSH, SILK, or TASTY COVERING, or a

BED ROOM SET

Would make. Make your surprise or contemplated purchase a substantial one. I am showing the latest and most unique designs. The most reliable qualities and at very reasonable prices. Cut out No. 710 West Superior street and call on me.

F. S. Kelley.
710 W. Superior st.

STEWART'S -:- ADDITION.

West Duluth.

The best property on the market today. Lots Increasing in value every day. Look at the lots and get our prices.

We have got the biggest Bargain in

ACRE PROPERTY!

IN

West Duluth.

We can sell you Lots on

CENTRAL AVENUE,
BROADWAY,
FOURTH AVE.

Or any other Part of West Duluth,

AT A BARGAIN!

Call early and get in on the Ground Floor.

Stewart & Britts.

HOLIDAY GOODS.
Now Just a Word Please.

Are your expectations fully realized when shopping in the Down Town Furniture stores? I have just what will make most suitable and lasting suvenoir It can be found in my new ock of Furniture. Every price is new. Not a chestnut article in the store. The very latest designs in Bed and Parlor room sets, Book cases, Tables, Chairs and Upholstered goods.

F. BAYHA.
1905 W. Superior St.

C. B. WOODRUFF,
Wholesale and Retail
LUMBER,
Office, yards and Planing Mill 739 Garfield Ave. (3rd Street) Rice's Point
Complete stock of Dry Lumber, all grades.
Joist, Dimension, Boards, Flooring, Ceiling, Siding and Oak Flooring.
Long Joist 2x10, 2x12 and 2x14, 12 to 26 feet long.
Crowning by machinery a specialty.
Will deliver lumber to any part of the city.
Telephone No. 132. Mail bill of Lumber wanted or call for prices

THE DOG AND THE SHADOW

A Dog, crossing a bridge over a stream with a piece of flesh in his mouth, saw his own shadow in the water, and took it for that of another Dog, with a piece of meat double his own in size. He therefore let go his own, and fiercely attacked the other Dog, to get his larger piece from him. He thus lost both. —*Æsop's Fables.*

IT ALWAYS PAYS to hold on to a good thing. People who have tried **Santa Claus Soap** hold on to it because it is good. Some may think that because there are other Soaps that give more in bulk for the money, that they are cheaper; but such bulk is made up with rosin. When quality is sacrificed for quantity, such soap is not cheap at any price. **Santa Claus Soap** is the best, and is sold by all grocers. It is made only by

N. K. FAIRBANK & CO., Chicago, Ill.

LOOK!

Silk and Cashmere Mufflers, from 30 cents to $3.00 each.
SEALSKIN CAPS—You will have to see to appreciate them at the prices we offer them.
KID MITTS and GLOVES from 75c upwards.
Beautiful line of TIES from 25c to 85c.
FUR TRIMMED OVERCOATS from $13.00 and upwards.
☞Remember

C. W. ERICSON.
219 West Superior Street.

C. H. GRAVES & CO.,
INSURANCE
Real Estate & Loans

Acres at the West End.
Acres on the Hill.
Acres in the East End.
Lots in Portland.
150 Lots in Endion.
300 Lots in London.

ESTABLISHED 1869.

SEWERS CONNECTED.

P. V. DWYER & BROS.,
PLUMBERS
No. 16 Second Avenue West, Duluth.

PRIVATE BOX TRADE A Specialty WITH US.

A MAN
WHO SMOKES CAN SAVE MONEY
BY BUYING HIS CIGARS THE BOX.

Magnolia. El Loro. Flor de Nellie. La Equitavia. El Santo Nardo.

BOYCE & TOTMAN,
At Opera House Drug Store.

MORISON & MACFARLANE.
32 Exchange Building,

Have Lots and Blocks in the Grassy Point additions, in the immediate vicinity of the West End improvements, for Sale at Great Bargains; also acreage suitable for platting on the St. Louis Bay, cheap. Will be pleased to show intending purchasers over the ground and furnish all information regarding said properties. Choice Lots and Blocks in Hunter's and Macfarlane's Grassy Point additions are being rapidly taken up, and prices sure to advance. Come and make your purchases early before they are all gone.

HARWOOD'S
City Transportation, Freight & Express Drays
Office 17 First Ave. West.

KILLED BY JEALOUSY.

A Young Duluth Wife Dies From the Effects of a Dose of Strychnine.

Her Jealousy of Other Women Causes Her to Take the Terrible Poison.

Mrs. Zien, wife of Jacob Zien, an employe of the California wine house, living on east First street, died early this morning from the effects of a dose of strychnine. The couple had been married seven months and the woman had a jealous disposition, so much so in fact that any attention paid by her husband to other women was enough to set her wild with anger. Last night both husband and wife were present at the Christmas party of the Concordia society at Turner hall. Here the husband enjoyed himself in a way that embittered the unfortunate spouse more than ever. At the close of the dance they went to their home and Mrs. Zien went to the kitchen. On returning a few minutes later, she said to to her husband: "There, I've done it, I've killed myself, I've taken a dose of strychnine." The husband at once sent for a doctor, but before one could reach the scene it was forever too late and the unfortunate woman was in the fearful agonies of a death from one of the most terrible and virulent of poisons. The dose she took was a large one and in half an hour it had done its work and the woman was a corpse.

She had many times threatened to kill herself for the same cause during the short wedded life but her husband had not realized the full extent of her threats. The poison she had bought some time ago for this very purpose and had kept it hidden away in the kitchen. Mrs. Zien was a fine looking woman of about twenty years of age and had been a resident of Duluth for some time. She was married but seven months ago. Last night as soon as she had realized what she had done and that death was staring her in the face, she suddenly repented of her resolve and her desire to live was as great as had been her wish to die. But four or five grains of strychnine leaves little chance for life and her sudden repentance came a few moments too late. At the dance of the Concordia society her husband had danced with another woman of whom Mrs. Zien was particularly jealous, which was the undoubted cause of her sudden and final resolve.

High grade goods at low grade prices, at Jackson's, the jeweler.

THE WORLD OF SPORT.

Billy Harrington last week released Geo. McMillan to Toronto in order that Mac may have a chance to make a reputation. Harrington thinks him one of the best left-handers in the country.

It is positively stated that Milwaukee is promised the next vacancy in the American Association.

It is stated that Von der Ahe's fortune, accumulated in the last eight years, amounts to $250,000. His rent roll in St. Louis is enormous.

New York is going to have a lot of trouble signing its old players. Nearly all of them are standing out for more money.

Kilrain and Mitchell are not having a grand triumphal tour by any means. Their pathway is strewn with thorns. Since their arrival in Chicago wherever they go they are the object of the most unmerciful guying. They were hardly in the city when they started getting it. The expressmen at the depot hailed them with: "Let's have the bloomink brawses for your bloody luggage, Mr. Killrayne." "Got the dog-collar wot you" and similar derisive yells. Arrived at the Sherman house, they got it again from every one who recognized them. Proprietor Pearse only consented to their remaining at his house on their making an affidavit that they would not do any talking in their room for fear of blowing out the gas. (He didn't mind their sleeping with their clothes on.) A bellboy assured a reporter that before Kilrain retired to sleep off the effects of his long trip, he carefully looked under the bed to make sure that Sullivan was not making a sneak on him.

Sheehy, the ambitious pugilist, is still very anxious to meet Paddy McDonald. He has deposited a forfeit and says he means business.

It is Jack Fogarty's ambition to cross the Atlantic to fight Toff Wall as champion middleweight of America. This is why he is so anxious to meet Jack Dempsey, against whom he thinks his chances very rosy. Fogarty says "A champion must at all times defend his title against all comers. If Dempsey won't fight I shall claim the title." Fogarty has a forfeit up.

A cock fight and a dog fight provided amusement for Duluth sports yesterday.

High grade goods at low grade prices, at Jackson's, the jeweler.

OF INTEREST HERE.

THE FINAL DECISION IN THE RAILROAD CROSSING CASE AT WINNIPEG FAVORABLE TO THE NORTHERN PACIFIC.

A telegram from Winnipeg says there is great rejoicing there over the decision in the crossing case, by the supreme court of Canada in favor of the province. The case is suit brought to compel the C. P. R. to allow the Northern Pacific and the province to cross its lines in the province with the Red River valley line. The judgment holds that this court having heard counsel on both sides, is unanimously of the opinion that the statute of Manitoba is valid and effectual, so as to confer the authority of the railroad commissioners in said statute of Manitoba mentioned, to construct a railway known as the Portage extension of the Red River Valley railway, crossing the Canadian Pacific railway, the railway committee of the privy council first approving of the mode and place of crossing, and first giving their directions. The decision is of about as much interest to Duluth as to Manitoba. While Duluth congratulates its northwestern neighbor at having finally emerged from the thumb of the oppressor, the grain men of this city are jubilant over a decision that will give access to Duluth of the grain of the north west territories and will make Duluth the shipping and trading market for Manitoba wheat. Wheat which is as fine as any in the world.

High grade goods at low grade prices, at Jackson's, the jeweler.

Buy your Christmas jewelry, clocks, etc., at T. A. Pinto's 1528 West Michigan street. Prices very reasonable. Watch repairing and all work guaranteed. Call and examine.

Myers & Whipple.

Holiday Excursion.

On December 24th, 25th and 31st and on January 1st "The Northwestern Line" Chicago, St. Paul, Minneapolis & Omaha railway will sell excursion tickets to all stations on its line at one and one-third fare for the round trip, good to return on or before January 3d, 1889.

Tickets will also be sold as above to all stations on Chicago & Northwestern, and Sioux City & Pacific Rys. Call at city office, 112 West Superior street, or at depot office foot Fifth avenue west.

GEO. M. SMITH,
General Agent.

High grade goods at low grad prices, at Jackson's, the jeweler.

Mackinaws, men's, women's and children's heavy underwear of all grades and prices. One of the largest lines of these necessary winter garments can be found at Olsson & Co., the big West End dry goods firm.

Excursion Tickets South.

"The North Western Line"—Chicago, St. Paul, Minneapolis & Omaha railroad—will sell tickets to many of the principal points in the south at greatly reduced rates on following dates:

December 18th, January 15th and 29th, February 12th and 26th, and March 12th and 26th, tickets will be good to return within 60 days from date of sale, and privilege of stop over at points south of Ohio river. Call at city or depot office of "The North Western Line."

GEO. M. SMITH,
General Agent.

High grade goods at low grade prices at Jackson's the jeweler.

Call at the Northwestern Fuel company's 114 West Superior street Fargusson building, corner Third and West Superior streets, and examine their combination coal. Cheapest fuel in the market.

Don't forget the change in time of departure of morning trains over the "Omaha line," on and after Sunday Dec. 9th. Day trains will leave at 10:30 a. m.

You can save money by ordering a ton of Northwestern Fuel company's combination coal. Call and have its good qualities explained.

High grade goods at low grade prices, at Jackson's, the jeweler.

Money to Loan

On furniture, horses, wagons and any chattel security in amounts to suit borrower.
A. C. JAMISON, room 5 Miles block.

High grade goods at low grade prices, at Jackson's, the jeweler.

AMUSEMENTS

GRAND OPERA HOUSE.

J. T. CONDON, Lessee and Manager.

ONE NIGHT ONLY.

Monday, December 24.

Lilly Clay's
--COLOSSAL--
GAIETY--COMPANY.

40 HANDSOMEST LADIES IN THE WORLD. 40

A monument of Merit.
The People want it. They must have it
Grand Production of
"ROBINSON CRUSOE."
Prices, 50c, 75c, $1.

People's Theater.

WEEK OF NOV. 19th.

AN OLIO OF UNPRECEDENTED NOVELTIES!

The Electric Star Trio
M'CALL, BLAKE & NOLAN
MISS DELLA BUNTLY,
MISS LOTTIE DASHWOOD,
JERRY KEATING,
P. C.—FOY & RIVERS—MABLE FISKEY BARNETT.
J. J.—RILEY & SMITH—LIZZIE

The laughable spicy comedy, entitled
JUST MY LUCK

Prices 25, 35 and 50 Cents.

You are Wanting Something in Our Line

We are Manufacturers We make Goods to Order and Sell only at Retail.
You get them at Jobbers Prices.

TRUNKS.

We keep in stock the finest line to be found in the Northwest. In Sole Leather, Leather Canvass and Zinc. You can have them made to your liking. All kinds of leather goods specialties. Cuff and Collar Boxes and various unique Toilet Articles We are showing a Holiday line well worth your time to examine Come and look at them.

Duluth Trunk Factory.
712 West Superior Street.

CONTRACT WORK.

OFFICE OF BOARD OF PUBLIC WORKS, DULUTH, Minn., Dec. 15, 1888.

Sealed bids will be received by the Board of Public Works in and for the corporation of the City of Duluth, Minnesota, at their office in said city, until 3 p.m. on the 28th day of December, A.D., 1888, for the construction of plank sidewalks in said city, according to plans and specifications on file in the office of said board, as follows:

A twelve foot walk on the south side of Superior street, from Twenty-fifth avenue west to Twenty-seventh avenue west;

An eight foot walk on the south side of Fourth street, from Sixth avenue west to Tenth avenue west;

Except where already built by abutting property owners.

A certified check or a bond with at least two (2) sureties in a sum of two hundred (200) dollars must accompany each bid.

The said board reserves the right to reject any or all bids.

Official: E. B. EDWARDS, PHILIP WESTAWAY, } Board of Public Work
GEO. T. HUGHES,
Clerk Board of Public Works.
Dec. 15 10t.

DEAD ANIMALS

Promptly Removed on Short Notice.

THOMAS HALFORD,
Telephone 123.

R. C. JORDAN,
Contractor and Builder

Has built some of the largest and costliest buildings in the Northwest. References from best known capitalists in Duluth. Residence and office No. 124 East First Street.

House and building moving a specialty. Any building moved on ice.

Change of Time.

Commencing Sunday, December 9th, trains over the "Northwestern Line," Chicago, St. Paul, Minneapolis & Omaha railroad will leave Duluth daily at 10:30 a. m.
GEO. M. SMITH,
General Agent.

Call at Donaldson's, 1732 West Superior street, for teas, coffees, confectionery and cigars.

ONE CENT A WORD COLUMN.

FOR SALE.

FOR SALE—FURNITURE AND LEASE OF a nicely furnished house very cheap. 120 East Third street.

HELP WANTED.

Female.

GIRL WANTED—FOR GENERAL HOUSEwork. Apply corner Seventh avenue east and Sixth street.

GIRL WANTED—A GIRL WANTED TO DO general house work in a small family 112 east Third street.

FOR RENT.

Houses.

HOUSE FOR RENT—8 ROOM HOUSE CORner Fourth avenue east and First street. Lessee to buy the carpets, window draperies and stoves now in the house. Possession given from first to middle of January G. G. Hartley, room 202 Duluth Union National building.

Barn.

BARN—A GOOD WARM BARN FOR RENT. 211 East Superior street.

Rooms.

FOR RENT—FURNISHED FLAT, MODERN conveniences, 229 East Fourth street.

FOR RENT—4 ROOMS, NO. 12 BUCHANAN Street, near Lake avenue south.

ROOMS FOR RENT, VERY CHEAP, 415 East Sixth Street. Enquire Ed. Fitzgerald, on premises.

ROOMS FOR RENT—THREE NICE ROOMS enquire at 211 East Second street. $8 per month.

MISCELLANEOUS WANTS.

NURSE—A PROFESSIONAL NURSE CAN be found at 222 East Fourth street.

FINANCIAL.

MONEY TO LOAN—GOOD BUILDING loans a specialty. Insurance carefully written in responsible companies. Clague & Prindle, 332 Duluth National Bank building.

PROFESSIONAL CARDS.

ARCHITECTS.

E. S. PALMER. L. P. HALL.
PALLMER & HALL, ARCHITECTS AND Superintendents, Room 46 Exchange building, Duluth, Minn.

MCMILLEN & STEBBINS, ARCHITECTS and superintendents. Office room No. Exchange building.

MUSIC.

MR. H. P. ROBINSON, BASS SOLOIST. May be seen or addressed at his studio, No. 8 Miles block, to arrange for concert engagements, conducting and teaching.

W. P. SCHILLING—VOICE CULTURE and piano study; 118 Third avenue West.

VETERINARY SURGEON.

J. G. FORSYTH,
VETERINARY SURGEON, Graduate of Farmer Miles. Horses Shod Properly. 20 West First street.

HATTER AND FURRIER.

S. GELHAAR, N. Y. PRACTICAL FURRIER All kinds of furs cleaned, altered and repaired. Seal sacques dyed and refinished a specialty 201 West Superior street opposite Merchants hotel Duluth Minn.

OPTICIAN AND CONSULTING OCULIST.

PRESERVE YOUR EYE SIGHT—IF YOUR eyes blurr, if you are troubled with old sight, near sight, fur sight or astigmatism, try our spectacles and eye glasses. Results guaranteed. Oculist's prescriptions correctly filled. Noll, optician, Room E, Hunter block

TEACHER.

MISS MINNIE B. RAINEY, TEACHER OF Voice Culture. 21 East Third street.

Health is Wealth

DR. E. C. WEST'S NERVE AND BRAIN TREATMENT, a guaranteed specific for Hysteria, Dizziness, Convulsions, Fits, Nervous Neuralgia, Headache, Nervous Prostration, caused by the use of alcohol or tobacco, Wakefulness, Mental Depression, Softening of the Brain resulting in insanity and leading to misery, decay and death, Premature Old Age, Barrenness, Loss of Power in either sex, Involuntary Losses and Spermatorrhoea caused by overexertion of the brain, self-abuse or overindulgence. Each box contains one month's treatment. $1.00 a box, or six boxes for $5.00, sent by mail prepaid on receipt of price.

WE GUARANTEE SIX BOXES

To cure any case. With each order received by us for six boxes, accompanied with $5.00, we will send the purchaser our written guarantee to refund the money if the treatment does not effect a cure. Guarantees issued only by Boyce & Totman, Opera House Drug Store, Duluth, Minn.

CAUTION

Beware of Fraud, as my name and the price are stamped on the bottom of all my advertised shoes before leaving the factory, which protect the wearers against high prices and inferior goods. If a dealer offers W. L. Douglas shoes at a reduced price, or says he has them without my name and price stamped on the bottom, put him down as a fraud.

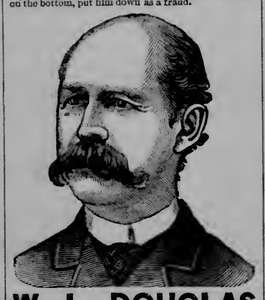

W. L. DOUGLAS $3 SHOE. FOR GENTLEMEN.

The only calf $3 SEAMLESS Shoe smooth inside. NO TACKS or WAX THREAD to hurt the feet, easy as hand-sewed and WILL NOT RIP.
W. L. DOUGLAS $4 SHOE, the original and only hand-sewed welt $4 shoe. Equals custom-made shoes costing from $6 to $8.
W. L. DOUGLAS $3.50 POLICE SHOE. Railroad Men and Letter Carriers all wear them. Smooth inside as a Hand-Sewed Shoe. No Tacks or Wax Thread to hurt the feet.
W. L. DOUGLAS $2.50 SHOE is worn by all for heavy wear. Best Calf Shoe for the price.
W. L. DOUGLAS $2.25 WORKINGMAN'S SHOE is the best in the world for rough wear; one pair outlasts two of any other make.
W. L. DOUGLAS $2 SHOE FOR BOYS is the best School Shoe in the world.
W. L. DOUGLAS $1.75 YOUTH'S School Shoe gives the small Boys a chance to wear the best shoes in the world.
All made in Congress, Button and Lace. If not sold by your dealer, write
W. L. DOUGLAS, Brockton, Mass.

FOR SALE BY
SUFFEL & CO

EUROPEAN HOTEL,
215 West Superior St.

Furnished Rooms by Day, Week or Month, at Reasonable Rates.

MCKAY BROS, - - PROPRIETORS

J. B SUTPHIN

COLD

STORAGE

Wholesale dressed meats, Poultry and Provisions, Stock yards and abattoir at West Duluth. Dealer in draft and driving horses,

TO WEAK MEN

Suffering from the effects of youthful errors, early decay, wasting weakness, lost manhood, etc. I will send a valuable treatise (sealed) containing full particulars for home cure. FREE of charge. A splendid medical work; should be read by every man who is nervous and debilitated. Address, Prof. F. C. FOWLER, Moodus, Conn.

For Sale by L. N. Wood

West Duluth Property!

Corner on Broadway cheap; easy terms,

CLINTON PLACE

Handsomest property at West Duluth. Lots and Blocks cheaper than any other offered.

Kimberley & Stryker's Add'n

Blocks and Half Blocks at Acre Prices; only a few left, selling rapidly; also lots way down. Don't fail to see about these bargains before buying.

KIMBERLEY, STRYKER & MANLEY.

Dancing-:- School.

At Ingall's hall, Junior class Monday evenings from 7:30 to 11 o'clock. Senior class Wednesday evenings from 8 to 12 o'clock.

PRIVATE LESSONS

Monday and Wednesday afternoon's from 2 to 5 o'clock all classes strictly private.
T. SUMMERS, Instructor.

Union clubs or parties wishing to engage the hall for balls, parties, receptions also orchestra furnished if wished for.

DONT BUY YOUR ARCTICS.

Until You Have Seen The
COLCHESTER ARCTIC.
"With the outside Counter"
It's the Best Fitting and Best Wearing.

Arctic now made, and is made upon honor for reputation. The "OUTSIDE COUNTER" adds largely to the durability. These are cheapest in the end. No extra charge for the "Outside counter." Ask to see the "Colchester" Arctic.

Kept Here by Best Stores.
FOR SALE AT
The Model Shoe Store,
Hotel St. Louis Block.

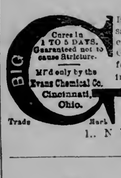

Big G has given universal satisfaction in the cure of Gonorrhœa and Gleet. I prescribe it and feel safe in recommending it to all sufferers.
A. J. STONER, M.D., Decatur, Ill.
PRICE, $1.00.
Sold by Druggists.
L. N. WOOD, Druggist, Agt.

The secret of my happiness is, I have thrown away my old Blacking Brush, and have

WATERPROOF BOOTS
BEAUTIFULLY POLISHED WITHOUT LABOR.

Duff's ACME Blacking

Produces a polish without the old brush, and the shine lasts a week on men's, and three on women's shoes. With a stick to old ways in these days of progress? Sold by Shoe Stores, Grocers, Druggists, etc.
DUFF & RANDOLPH, PHILADELPHIA

STONE & ORDEAN
Wholesale Grocers
DULUTH MINN.

A. FITGER CO.'S
LAKE SUPERIOR
BREWERY
Is the largest in the State of Minnesota outside of the Twin Cities.

McLEAN & MARSHALL,
Contractors and Builders,

Estimates given on all kinds of brick, stone, carpenter work, etc. Office 124 Twelfth avenue east.

Furs, Furs.

S. GELHAAR,
New York's Practical Furrier.

Makes a specialty of repairing and altering all kinds of Furs.

"I am here to stay.

GERMAN AMERICAN BLOCK.
209 West Superior street,
Duluth, Minn.

THE DULUTH UNION
NATIONAL BANK.
CAPITAL, $800,000.
U. S. Government Depositary.

DIRECTORS.

A. M. MILLER. D. A. DUNCAN.
C. K. CUMMINGS. J. J. P. ODELL.
HON. O. P. STEARNS W. H. FISHER.
A. D. THOMSON. T. J. DAVIS.
L. MENDENHALL. H. A. WARE.
C. W. WELLS.

L. Mendenhall, President. A. M. Miller, Vice President.
H. A. Ware, Cashier.

If you want to save and be economical, get your old clothing.

Dyed, Cleaned and Repaired.

Our work is equal to any done in the Northwest. We have every facility. Your garments will look like new.

We are also exclusive agents for the

"New Home"

Sewing machine and kept in connection a full line of attachments for all machines. Repairing machines is a special feature of our business.

F. H. BLAKE.
Successor to Kelly Bros.
530 W. Superior street.

$45 BUYS A GOOD
ORGAN.
DON'T BUY A
Piano.
Before calling on
J. J. WIGGINS.
106 W. Superior street.

The: Gurantee: Company
OF NORTH AMERICA.
The Oldest and Largest in the United States.
BONDS OF SURETYSHIP.
CHAS. D. STOCKER & CO., AGENTS.

STEAM PUMPS,
ENGINES,
Portable and Stationary
BOILERS
SAW MILL,
DOCK, ELEVATOR,
and MINING MACHINERY and SUPPLIES.
Architectural Iron,
And all Kinds of
Machine and Foundry Work.

One Thirty-five Horse Power Engine and two two flue boilers with steam and mud drums and fire front. Very cheap.

—AT—
National Iron Works,
116 S. Seventeenth Avenue West.

E. C. GRIDLEY J. C. MISHLER
GRIDLEY & MISHLER,
Real Estate Brokers,
Room 26, Exchange Building.

List your property with us at what it is worth and we will sell it. We invite everybody to call in and see us, and solicit correspondence.

M. K. ELLIOT'S BATTERY
IN A BOTTLE
AND
Electric Headache,

Headache, Neuralgia, Hysteria, Catarrh, Cold in the Head, Toothache and Earache cure. We guarantee it to contain a perfect Electric Battery combined with vegetable compounds, which will give immediate relief and permanently cure all forms of catarrh.

The superiority of this remedy is the result of the combination of the stimulating and penetrating effects of electricity with the soothing and healing power of medicines which are thrown off and carried into the system in the form of mild, invisible vapors that penetrate immediately to the very seat of the disease, allaying all inflammation, soothing the nerve centers and producing healthy secretions. For Sale by

F. W. Kugler & Co.,
DRUGGISTS
127 East Superior Street

O. G. TRAPHAGAN,
Architect and Superintendent
Rooms 510, 511 and 512,
DULUTH NATIONAL BANK BUILDING

MOXIE Nerve Food. This is a liquid food to strengthen and build up the overtaxed nervous system. It will relieve old drinkers of the thirst for liquors, though it is neither a medicine nor a stimulant. It cures nervousness and mental exhaustion at once if not from inflammation. The Moxie Nerve Food plant was first discovered in South America by the late Lieut. Moxie, and first given to the public by Dr. Augustine Thompson, leading physician of Lowell, Mass.

AMERICAN
Exchange Bank.
—:o:—
CAPITAL.... ....$300,000
Surplus and Undivided Profits.... .... $150,000

DIRECTORS
H. M. Peyton, Geo. Spencer, Chas. H. Upham, M. J. Forbes, A. R. Macfarlane

OFFICERS.
H. M. Peyton, Pres.; A. R. Macfarlane, Manager; Jas. C. Hunter, Cashier; Robert Crombie, Asst. Cashier.

J. D. & R. C. RAY,
Real Estate.
Duluth National Bank Building.

F. W. PAINE, HENRY LARDNER,
Late Cash. Duluth Nat. Bank. Niles, Mich.
PAINE & LARDNER,
BANKERS,
Hotel St. Louis building.

STEWART & BRITTS—BANKERS—Corner Superior street and Nineteenth avenue west. Transact a general banking business, foreign and domestic exchange bought and sold. Collections promptly attended to. Interest paid on time deposits.

J. KARLINSKY,
MERCHANT TAILOR.
Cleaning and Repairing done Neatly and Promptly.
201 West Superior St., Duluth, Minn.

SCOTT'S
EMULSION
OF PURE COD LIVER OIL
And Hypophosphites of Lime & Soda
Almost as Palatable as Milk.

The only preparation of COD LIVER OIL that can be taken readily and tolerated for a long time by delicate stomachs.
AND AS A REMEDY FOR CONSUMPTION, SCROFULOUS AFFECTIONS, ANÆMIA, GENERAL DEBILITY, COUGHS AND THROAT AFFECTIONS, and all WASTING DISORDERS OF CHILDREN it is marvelous, as in its results.
Prescribed and endorsed by the best Physicians in the countries of the world.
Sold by all Druggists.
Pamphlet on Wasting Diseases, Ad. SCOTT & BOWNE, New York.

A. L. Ordean, Pres. A. S. Chase, V. Pres.
H. A. Smith, Cash. W. Marshall, Asst. Cash.
MERCHANTS NATIONAL BANK
PAID UP CAPITAL.....$200,000
AUTHORIZED CAPITAL...$500,000
A general banking business transacted. Money transferred by draft to any part of the world. Accounts of merchants, corporations and individuals solicited.

DIRECTORS.
A. L. Ordean, A. S. Chase, A. W. Wright, D. G. Cash, W. C. Sherwood, E. G. Swanstrom, F. A. Clarkson H. A. Smith

CATARRH ELY'S Cream Balm!

HAY-FEVER

I suffered from catarrh 12 years. The droppings into the throat were nauseating. My nose bled almost daily. Since first days use of Ely's Cream Balm have had no bleeding, soreness is entirely gone. D. G. Davidson, with Boston Boston.

A particle is applied into each nostril and is agreeable. Price 50 cents at druggists; by mail registered, 60 cents.
ELY BROTHERS, 56 Warren St., N. Y.

$8.00
Best Set of Teeth

CULLUM, Palmer Dentist
Room 1-7, 406 West Superior street, Farusson Block, Duluth

GLASS BLOCK LAUNDRY.
HIGH GLOSS, DOMESTIC FINISH.
Special Rates on Lace Curtain and Family washing. Centrally located.
W. E. KERNS, Prop.
102 West Superior street.

C. KALB,
Wholesale and Retail
Flour, Feed and Baled Hay
Burg-Kugler Block, 129 East Superior St.

$500 REWARD!

WE will pay the above reward for any case of Liver Complaint, Dyspepsia, Sick Headache, Indigestion, Constipation or Costiveness we cannot cure with West's Vegetable Liver Pills, when the directions are strictly complied with. They are purely Vegetable, and never fail to give satisfaction. Sugar Coated. Large boxes, containing 30 Pills, 25 cents. For sale by all Druggists. Beware of counterfeits, and imitations. The genuine manufactured only by JOHN C. WEST & CO., "The Pill Makers," 862 W. Madison St., Chicago. Free trial package sent by mail, prepaid, on receipt of a 3 cent stamp. Sale by Boyce & Totman.
Opera House Drug Store, Duluth, Minn.

CHRISTMAS

CONFECTIONERY

Fine Chocolate Creams,

Caramels of all Kinds,

Fine Mixed Candies,

In neat and pretty Boxes.

Suitable for Holiday gifts. The cheapest and best place to buy confections, pastry. etc. in the city is at

WEBER'S.

No. 6 West Superior st.

BELL & EYSTER'S BANK
AND
SAFETY DEPOSIT VAULTS
NO. 3 WEST SUPERIOR STREET.

PAID IN CAPITAL - - $100,000.00
HENRY H. BELL, MANAGER. W. B. BELL, CASHIER.

WM. C. SHERWOOD & CO.

We have Genuine Bargains in Lots and Blocks near the Car Works at West Duluth. All we ask is for parties to look at our prices, and if prices are not lower than any other property in same vicinity, do not buy of us. Call in. Write
WM. C. SHERWOOD & CO., ROOM 8, METROPOLITAN BL'K.

ECKERT, WILLIAMS & CO.,
WHOLESALE COMMISSION
AND DEALERS IN
Corn, Oats, Flour, Mill Feed, Hay, Etc.
Office and Warehouse on Lake Ave., opp. Sutphin's Cold Storage

Hartmann & Mallett.

Offices on Ground Floor of Fargusson Block.

We invite all those who want to get a share in the benefits to be derived from

THE GREAT BOOM

WHICH IS BEING INAUGURATED

In The Vermilion Country

TO CALL AND GET A LIST OF THE

Best Mining Properties to Work On

We don't charge anything for the information we give but will sell or lease on reasonable terms.

HARTMANN & MALLETT,
GROUND FLOOR. FARGUSSON BLOCK.

WM. S. WOODBRIDGE. CHAS. G. MILLER.

The place to buy

Books

Is at a bookstore, but there is a choice among Bookstores. People that know say that the

Duluth Book & Paper Co.

No. 108 W. Superior street.

Have the Cheapest and Best Assortment in the city.

The Weather.

WASHINGTON, Dec. 24.—Indications for 24 hours. Minnesota, fair preceded by light snow in eastern portion, colder northerly winds; Dakota, snow followed Tuesday by fair continued low temperature northerly winds becoming northeasterly.

Think of Cloth Bound Books for

NINETEEN CENTS.

Carlyle's French Revolution 2 v.	$1.30
Macauley's England 5 v.	1.50
Dickens Complete Works 15 v	5.50

And hundreds of Other Books in proportion

Papers and Magazines at Cut prices. Call for our new Catalogue.

Duluth Book & Paper Co

108 West Superior street.

WATCHES, -:- JEWELRY, -:-DIAMONDS.-:-

J. H. Isham shows this week the largest and finest stock of

DIAMONDS.

In the city.

7 West Superior street.

THE DAY IN THE CITY.

No session of the board of trade was held today

"A Green Christmas makes a Fat Churchyard."

West Duluth is calling for a postoffice and it wants one badly.

The weather has made the Christmas trade in poultry a sort of hand to mouth business.

Open Christmas forenoon, Andrew Jackson, Jeweler.

The dry dock project languishes for a time, but of its ultimate success there can be no doubt.

Contracts will be let in a few days for the work to be done by the Terminal company along the lower side of Michigan street.

Christmas services will be held in many of the churches tonight and in others tomorrow afternoon. There will be a general distribution of gifts.

Open Christmas forenoon, Andrew Jackson, Jeweler.

The lumber figures published in another column are cause for congratulation. They show a business the immensity of which is not realized in Duluth.

About forty cars per day of iron ore are being shipped through Duluth. The Iron Range road has delivered at Duluth this year about 60,000 tons of ore.

Open Christmas forenoon, Andrew Jackson, Jeweler.

The appearance of the stores of the city is almost the only indication of the approach of Christmas. They are crowded with customers eager for bargains.

Coal companies are shipping but little coal westward at present, and the indications are that May will see much more coal on local docks than ever before.

Open Christmas forenoon, Andrew Jackson, Jeweler

The tug Camp, having on board a lot of supplies for the Grand Portage Chippewas, cleared yesterday forenoon. She will bring back a load of fresh fish tomorrow.

The second annual plumbers ball takes place this evening at Ingalls hall. In their bill of fare the plumbers show that wealth is a matter of small consequence to them

A party of Duluth & Winnipeg engineers are at work from Itasca eastward. Itasca is at the junction of the Mississippi and Prairie rivers and near that point the road will cross the rivers.

Open Christmas forenoon, Andrew Jackson, Jeweler.

The street gang is now dwindled to a force of four. The same old bosses that directed the energies of twenty or thirty bums last summer is now required to watch the four old seeds in the gang.

The HERALD received yesterday a printed copy of Major Quinn's report for the past year. A condensation of the report was printed in this paper three months ago, when first sent out by the war department.

Open Christmas forenoon, Andrew Jackson, Jeweler.

Saturday night sneak thieves broke into the Congregational church and rummaged about the auditorium, doing some little damage. They hauled seats about, broke in doors of the organ and otherwise disported themselves.

At 7 o'clock this morning the government thermometer registered 34° above zero. The cold wave flag was flying and there has been snow in the air all day. Indications would seem to point to a little more wintry weather than heretofore.

Open Christmas forenoon, Andrew Jackson, Jeweler.

Over $400,000 has been spent in Duluth this year in buildings and machinery for manufacturing purposes, a total largely exceeding any previous season. This total is but a small part of what will be spent by the same concerns next year and shows what the development of Duluth's manufacturing industries means.

Lots on the lower side of Third and Fourth streets through the West End rock cuts are being cleaned off for building purposes. They make unusually fine residence spots and at a small expense. Four dwellings are now being put up on the lower side of Third street, near Seventh avenue west, in a location that a few months ago was considered utterly worthless.

Open Christmas forenoon, Andrew Jackson, Jeweler.

Efforts will be made this winter to induce congress to appropriate money for the lighting of St. Mary's river and the Sault canal next year so as to allow night navigation up or down the river. Much valuable time has been lost in past seasons by vessels which were compelled to lie by at St. Mary's or Detour and the project of lighting, which is entirely feasible, will save this delay.

Open Christmas forenoon, Andrew Jackson, Jeweler.

Clinton Place.

A good block in this choice division for $3,500, easy terms.

—FOR—

CHRISTMAS CARDS, BOOKS, MAGAZINES, PERIODICALS, OF ALL KINDS, FRUITS AND CONFECTIONEEY, TOYS AND CHRISTMAS GIFTS

Go to SINOTTE'S FRUIT STORE 526 West Superior street.

PERSONAL MENTION.

A daughter was born Saturday to Mr. and Mrs. C. M. Gray.

W. B. McCord, of Minneapolis, is in Duluth today on business.

W. Potter and Alex McLaren, Chippewa Falls lumbermen, are in the city for a short time.

Wm. McRae returned yesterday from Quebec. When he left there he left snow a foot deep.

W. H. Conver, vice president of the Standard Oil company, is in the city on business.

Dr. Stocker and Mrs. Stocker left this morning for a visit at Muscatine, Iowa, through the holidays.

B. T. Judkins, editor of the Houghton Mining Gazette, is spending Christmas with his cousin L. J. Bond.

Amos Shepherd has returned from a visit with friend in Michigan. He will take up his residence in Duluth at once.

S. F. Boyd, of the South Shore & Atlantic, will be made general passenger agent of the Minneapolis & St. Louis, his old position.

Thomas J. Neol returned this morning from a trip to Detroit and St. Clair, Michigan. He found the weather much the same there as here, being only slightly colder.

Remember Brookdale division lies between two parks.

High grade goods at low grade prices, at Jackson's, the jeweler.

Merry Christmas.

Call at W. A. Wagner's tomorrow and you will find arrangements complete for your accommodation. The finest wines and choicest cigars.

Brookdale Division.

High grade goods at low grade prices, at Jackson's the jeweler.

Only $50 per Acre.

A choice 80 near Spirit Lake. At this price a snap in very truth.

HARRIS BROS.

Remember Brookdale division lies between two parks.

High grade goods at low grade prices, at Jackson's, the jeweler.

Remember Brookdale division lies between two parks.

Pozzoni's Complexion Powder is universally known and everywhere esteemed as the only powder that will improve the complexion, eradicate tan, freckles and all skin diseases.

Lots in all parts of Oneota which are selling rapidly.

MENDENHALL & HOOPES

Widowhood Among the Hindoos.

Take the case of the widow from infancy, shorn of all that women value anywhere in the world, dressed in coarse clothing, deprived of her ornaments, compelled to fast till health breaks down, made to subsist on the coarsest of food, kept out of what amusements come in the way of the rest of the household, forced into being the unpaid drudge of the family, held to be the legitimate butt of the ill nature of all, considered fit only to amuse the children, openly called and taught to think herself a creature of ill omen—this being the cause of all the rest of her sorrows—superstition has indeed no newer also shown more clearly its power to pervert the reason of man.

How much the women dread widowhood is exhibited to the full in the fact that to call a women a widow is to offer her a diremult, and from her earliest childhood a girl is taught to pray that she may die while yet the red spot of coverture remains on her forehead. In any case the fear of widowhood overshadows the Hindoo lady's life, even though she hate her lord.—Capt. R. C. Temple in Journal of the Society of Arts.

Picturesque Scenery in Spain.

The little towns we pass look like houses made of building blocks, with elfin castles on the summits of miniature mountains. They are very picturesque—almost too much so—and add much to the unreality and beauty of the landscape. They seem so quiet in appearance, that it is hard to believe that the time worn walls contain the group of beggars, the tinkling bells of the donkeys, and the noise of the brightly dressed throng.

There can be no country in the world which offers such a panorama of natural interest as Spain. It is as shifting in color as a kaleidoscope. Here are flocks of goats coming down the mountain paths to water at the clear valley streams. The steep roads are covered with burros and gayly dressed drivers, and along the roads stand the crosses raised to show that some one was slain there by the wayside. The mortality must have been great, judging by the number one sees everywhere.—W. Parker Boffish in Demorest's Monthly.

A Great Saving in Fuel.

"Boy," said a clerk in a Woodward avenue grocery to a lad who was hanging around, "do you want to save the price of an overcoat this winter and feel warm all over?"

"Yes, sir."

"Then eat one of those."

They were red peppers, and the boy promptly took a large bite. He turned red in the face, the tears came, and he had to hustle around the corner to prevent breaking down. It was an hour before he returned. Then the clerk said:

"Well, how did it work?"

"Splendid!" replied the boy. "It not only saved me an overcoat, but I don't believe my brother Bill will have to have any shoes this winter! I'll take the rest up home. It may save our house rent and coal."—Detroit Free Press.

Peculiarity of Macaroni.

Macaroni is now largely manufactured in this country, only one pound in ten of that consumed being imported. The industry, however, is solely in Italian hands and under Italian control. One peculiarity of this staple article is that it is almost proof against climatic changes and influences. In one of the caches constructed by Sir John Franklin's party a box was found intact and untainted forty years after, and at the time of the Greely rescue the first food served the survivors was macaroni soup. Dr. Livingston always endeavored to keep a supply while engaged in his African explorations, and but a few weeks since the statement was published that Henry M. Stanley's supplies had been reduced to a quantity of vermicelli.—Detroit Free Press.

Writing About Rich Girls.

The manner in which the society papers discuss the chances of an heiress's marriage in America nowadays is rather startling to the old school journalists of the town. Every suitor who presents himself to a rich girl is duly written about in print, his chances discussed and his eligibility weighed. No pursues his loverlike way under the vigilant eye of the vast hordes of society gossips who contribute to the weekly papers, and every move is duly chronicled and set forth. The positive or prospective fortune of the girl is constantly printed and commented upon, and altogether the courtship assumes a phase of publicity which is decidedly a new feature in journalism in New York city.—New York Sun.

WANTED AT 120 EAST FIRST STREET A good nurse girl who has had experience, references required.

Price way down low on all Christmas goods. At Opera corner.

BOYCE & TOTMAN.

PHYSICAL CULTURE.

SOME VALUABLE SUGGESTIONS IN REGARD TO BREATHING.

Results of Inhaling Impure Air—A Physiological Explanation—Give the Lungs Plenty of Pure Air—A Few Exercises for the Lungs.

Some of our readers who may be far removed from any opportunity of gymnastic work in regular gymnasiums, may feel that there is little use in their trying to undertake such work, however much they may need physical development. But they are mistaken. If one really is in earnest, much can be done. It may be something like taking medicine, for certainly there is less fun in home exercise than in the gymnasium, but it will soon become interesting and enjoyable.

One of the first and most important things for any one to do is to put into your lungs, several times a day, as large an amount of pure air as possible. On this depends so much the absolute oxygenizing of the blood, which carries nutriment to every part of the body. The amount of impure air which people are willing to take into their lungs is perfectly marvelous. Half a dozen people will sit in an ordinary sized room, with one or two kerosene lamps, perhaps, which are eating the same vital principle from the air that the lungs need, a whole evening, with windows and doors tightly closed, and wonder why they feel so sleepy or headacheyl Could they be required to measure the air capacity of the room, and compare it with the amount of air vitiated by one person in a given time, they would be surprised to find, perhaps, that, during the first hour, so much oxygen has been taken from the air, and so much carbonic acid and so many impurities thrown into it, that, from that time they had been breathing and rebreathing vitiated air, which each respiration renders more and more impure.

A PHYSIOLOGICAL EXPLANATION.

Could they only watch the change in the flow of the blood, they would not only not wonder they did not feel brilliant, but they would be astonished that the brain worked at all, with such insufficient nourishment. The blood that flowed freely at first, and of a bright scarlet color, would gradually grow more sluggish in its action, and the color would change slowly to a more and more purple hue, indicating that it carried less and less oxygen, the life giving principle, and more and more of the clogging and poisonous elements. It is unfortunate this process cannot be watched, but, if you really want to be strong, see to it that you give your lungs plenty of good air, sleeping and waking.

Another point you may not have thought of. It is one thing, and the first one, to have the air you want to breathe pure and abundant; the next thing is to know how to take it properly.

"Why, we breathe all the time," you say.

Very true; but most people breathe very badly, giving only the upper cells of their lungs any refreshment, while the lower cells are panting, so to speak, or, rather, it is the middle cells which get the most nutriment, while the upper and lower lack it.

In ordinary inspiration the lower part of the lungs should be inflated first, and the upper chest should move little or not at all. While this process is going on, a certain set of muscles is constantly at work. There is another set that is not needed except in case of forced inhalation and exhalation. The lungs need this extra feeding, and forced inhalation and exhalation should be indulged in two or three times a day.

Unless you are sure you are a good breather, you will best accomplish the desired end by lying flat on your back. In this position the back muscles are kept stationary and the shoulders held down, while the diaphragm will more surely be depressed. When your forced inspiration is taken as it should be, the lower chest will rise strongly first; then the side muscles will swell, causing at the same time a slight depression again in front; then the muscles of the upper chest. Many people suck the diaphragm up, apparently, actually making the lower chest smaller. Raise the lower chest muscularly first, if you have this habit, and then force the breath in.

EXERCISES FOR THE LUNGS.

Here are a few movements:

Take a strong, full breath, as nearly right as may be, through the nostrils, hold a second, and expel the same way. Repeat several times.

Now, inhale strongly, hold, then, making a small aperture with the lips, as though you were going to whistle, blow it out vigorously, inhaling again the second it is out. Repeat several times, and you will probably find, by the time you have taken the third or fourth breath, you are breathing properly; the lower part of the chest will move normally at first, while the upper chest will move later without thought on your part.

Next, take a strong breath, and hold it while you count twenty, then gradually increase the count to forty or fifty. Do not repeat this more than twice.

"Again, take a full breath and exhaust very slowly. Then inflate as slowly as possible. Count while you are at work, thus diverting your mind and giving you an opportunity of testing your gain. After working on your back long enough to know you are working in the right way, try the same movements standing, raising the arms at the same time slowly over the head.

When the blood is circulating freely by this process, rise vigorously on the toes twenty or thirty times, increasing as you can; then lift the toes strongly, keeping the heels firmly down; then stoop very low, separating the heels, throwing the knees well apart and out, and keeping the back as straight as possible. This will keep up the circulation and develop the legs.—Mary E. Allen in Youth's Companion.

Checks on the Metropolis.

It must be remembered that the tendencies of the age, while leading people toward towns, do not lead them to concentrate in any single center, but rather to the creation of a series of detached points. Railways and telegraphs make it easier to live in cities, but they also make it easier to go away from them and create new cities. New York is far less of a metropolis on the American continent than was the case forty years ago. I can remember when in traveling at the west any intelligent person would buy a New York daily paper twenty-four hours old in preference to any western paper of that very morning. The telegraph instantly changed all that; the Omaha or Kansas City paper contains substantially the same telegraphic news with the New York dailies, and the latter have shrunk to a mainly local circulation. The same process goes through everything, and no matter how the self styled metropolis grows, it is checked and limited by all other cities. The same thing is true, to a smaller extent, in England itself; the American visitor is surprised to find that to know even the political currents of the nation one must now look outside of London; Edinburgh is reasserting itself, while Manchester and Birmingham have emphatically their own opinions.—"T. W. H." in Harper's Bazar.

A Suggested Thought.

Magistrate—Thirty days, Uncle Rastus. It's disgraceful that an old man like you should get drunk! What would you think if you were to see me reeling along the street under the influence of liquor?

Uncle Rastus—I would think, yo' Honah, dat yo' was habbin' a mounty fine time, an' wifout no danger ob gettin sent up fer it.—The Epoch.

Come and see our nice cheap Christmas goods.

BOYCE & TOTMAN.
Opera corner.

High grade goods at low grade prices, at Jackson's, the jeweler

Remember Brookdale division lies between two parks.

Chas. T. Abbott, real estate office West Duluth.

Lots and blocks in Brookdale division for sale by

M. B. HARRISON.

Parker's Oyster House.

On and after New Year we will close at midnight. We wish our friends to get their oysters before that time.

Lots and blocks in Brookdale division for sale by

M. B. Harrison.

J C Weber's Caramels are the best.

Brookdale Division.

ROYAL

BAKING POWDER

Absolutely Pure.

This powder never varies. A marvel of purity, strength and wholesomeness. More economical than the ordinary kinds, and can not be sold in competition of the multitude of low test, short weight alum or phosphate powders. Sold only in cans. ROYAL BAKING POWDER CO., 106 Wall street, New York.

ARTICLES OF INCORPORATION

—OF THE—

WEST DULUTH

Electric Light & Power Co.

We, whose names are hereto subscribed, do hereby associate ourselves together and become incorporated under and pursuant to the provisions of Title II, Chapter 34 of the Statutes of Minnesota of the year 1878 and the various acts amendatory thereto, and for such purpose do hereby adopt and sign the following articles of incorporation to-wit:

ARTICLE I.

The name of this corporation is the West Duluth Electric Light and Power company. The general nature of its business is the manufacture, construction and operation of machinery, appliances and plant for producing electric light and power, and the furnishing of same to the public. The principal place of business of said corporation shall be at the Village of West Duluth, County of St. Louis and State of Minnesota.

ARTICLE II.

The time of commencement of said corporation shall be the third day of January A. D 1889, and the same shall continue thirty (30) years.

ARTICLE III.

The amount of capital stock of said corporation shall be one hundred thousand (100,000) dollars, and the capital stock shall be paid in such amounts and at such times and in such manner as the board of directors may by resolution or by-law direct.

ARTICLE IV.

The highest amount of indebtedness of liability to which said corporation may at any time be subject, shall be twenty-five thousand (25,000) dollars.

ARTICLE V.

The names and places of residence of the persons forming said corporation are as follows:

William F. Phelps,	Duluth,	Minn
William E. Richardson,	"	"
James C. Hunter,	"	"
Alex. Miles,	"	"
A. F. Swanstrom,	West "	"
Frank A. Day,	"	"
S. L. Smith,	"	"
W. H. H. Stowell,	"	"
Ronald M. Hunter,	"	"

ARTICLE VI.

The government of this corporation and the management of its affairs, shall be vested in board of seven (7) directors, to be elected annually on the first Friday in January of each year.

The names of the first board of directors of said corporation are as follows: William E. Richardson, Ronald M. Hunter, S. L. Smith, William F. Phelps, W. H. H. Stowell, James C. Hunter and A. F. Swanstrom, of whom William E. Richardson shall act as president, S. L. Smith shall act as vice-president, William F. Phelps shall act as secretary, and Ronald M. Hunter shall act as treasurer until the first annual meeting for the election of officers of said corporation, which shall be held at West Duluth, Minn., on the Fourth day of January, A. D., 1889.

ARTICLE VII.

The number of shares of stock in said corporation shall be two thousand (2,000), and they shall be of the value of fifty (50) dollars each.

W. E. RICHARDSON, [Seal.]
RONALD M. HUNTER, [Seal.]
W. H. H. STOWELL, [Seal.]
FRANK A. DAY, [Seal.]
A. F. SWANSTROM, [Seal.]
S. L. SMITH, [Seal.]
WILLIAM F. PHELPS, [Seal.]
JAMES C. HUNTER, [Seal.]
ALEXANDER MILES, [Seal.]

In presence of
L. W. LEWIS,
C. E. RICHARDSON

STATE OF MINNESOTA, } S. S.
County of St. Louis,

I, C. E. Richardson, a notary public in and for the county and state named, do hereby certify that on the nineteenth day of December, A. D. 1888, personally appeared before me, William F. Phelps, William E. Richardson, James C. Hunter, Alex. Miles, A. F. Swanstrom, Frank A. Day, S. L. Smith, Ronald M. Hunter and W. H. H. Stowell, personally known to me to be the same persons whose names are subscribed to the foregoing instrument, and acknowledged that they each executed the same as their free act and deed and for the purpose therein set forth. Witness my hand and seal, this nineteenth day of December, A. D. 1888. [Seal.]

C. E. RICHARDSON,
Notary Public in and for
St. Louis County, Minn.

OFFICE OF REGISTER OF DEEDS.

STATE OF MINNESOTA } ss.
County of St. Louis. }

I hereby certify that the within Articles were filed in this office for record on the 22nd day of December A. D., 1888, at 4 o'clock p. m., and was duly recorded in Book C of miscellaneous, page 637.

FRANK BURKE,
Register of Deeds.

By N. A. Gearhart, Deputy.

STATE OF MINNESOTA, }
Department of State. }

I hereby certify that the within instrument was filed for record in this office on the 22nd day of December A. D., 1888, at 9 o'clock a. m., and was duly recorded in Book V of incorporations, on page 359.

H. MATTSON,
Secretary of State.

Now is the time to buy your presents at

BOYCE & TOTMAN.

10 PER CENT OFF.

GENUINE

REDUCTION.

Reliable Furniture.

RAINEY & FRENCH CO.

Commenceing Monday morning and continuing to January 1st. will give a genuine reduction of

10 PER CENT FOR CASH.

On any goods purchased from our stock.

REMEMBER

This is for one week only.

RAINEY & FRENCH CO.

24 East Superior street.

HOLIDAY GIFTS!

AT POPULAR PRICES

AT THE

Metropolitan Dry Goods Store.

FANCY GOODS, LEATHER AND PLUSH GOODS

Many new and novel things.

SILK UMBRELLAS--Gold and Silver with carved tops in a large assortment of styles.

PLUSH TABLE COVERS,
PLUSH TABLE SCARFS,
PIANO COVERS.
STAND COVERS,
TABLE SETS,
FANCY TOWELS.

HANDKERCHIEFS.

Special sale this week.

We are showing a very large line of fine Embroidered Handkerchiefs, initial, fancy, border plain and fancy Embroidered Japanese Handkerchiefs, also a large line of NeckMufflers in Silk and Cashmere.

FUR GOODS.

Ladies Misses and Childrens Muffs. Ladies Fur Sets, Children Fur Sets. Ladies Boas. Ladies Seal Caps. Gent's Seal Caps. Ladies Seal Gloves and Mittens. Ladies Seal Saques. Ladies Mink Saques. Ladies Mink circulars.

I. FREIMUTH.

Kahn's HOLIDAY GIFTS!

We announce the beginning of our Annual Christmas Present Sale of

FINE DRESS GOODS

French, English and German Robes and Combination Suits at one-half the cost of importation, we offer Rich Robes at $5. $8 $10. $12, $15 and $20. Remnants of Children's Wear at one-third value.

FANCY GOODS

For Household Decoration. Elegan and Useful Gifts of Permanent Value.

Carpets, Portieres, Brass Wares, Terra Cotta Goods in New and Artistic Designs.

FANCY LEATHER GOODS, TOILET AND WRITING CASES, SMOKERS' and Travelers' Equipments in a profuse assortment of new devices for convenience and comfort.

VIENNA FANS in a large assortment of new and beautiful designs. Ostrich Feather Fans, in new shapes and colors

Silk Umbrellas, Mufflers, Handkerchiefs, Seal Plush Caps, Alaska Seal Caps, Kid Gloves, Silk Mits, Fine Silk Hosiery, Specially Selected for the Holiday Trade.

Special Reduction Sale of Ladies'

WRAPS, NEWMARKETS, JACKETS,

And Children's Garments.

Extra indutements to reduce our immense stock of

FINE ALL-WOOL MINNEAPOLIS BLANKETS.

—AT—

Kahn's

DULUTH EVENING HERALD.

VOL 6: NO. 211 DULUTH, MINN., TUESDAY DECEMBER 25, 1888. PRICE TWO CENTS.

THE GREAT EASTERN.

A MERRY XMAS TO ALL,

And return our sincere thanks to the general public for the very liberal patronage received in the past week. It has been the biggest weeks business in the history of

THE GREAT EASTERN.

SLAUGHTER! SLAUGHTER! SLAUGHTER!

That's the Order of Things Now.

TOMORROW MORNING.

WE WILL BEGIN THE

GREATEST SUIT SALE.

And will offer you your choice of any suit in our house 25 per cent below the actual cost of production for

Four Days Only.

Wednesday, Thursday, Friday and Saturday.

We want the money and are willing to give them to you. We find ourselves overstocked with fine Tailor Made Suits Consisting of Fine Prince Albert suits, fine West of England. Four Button Cutaway, Business Suits, Scotch Cheviot suits; and a very handsome line of Irish Tweed suits, as well, our line of fine Dress Tailor Made suits, and all Boys and Children's Suits. The balance of our overcoats we will continue to offer at the same low prices, in connection with our Great Suit Sale.

During this great Cheap Suit sale, we will offer our entire line of Hanan's Celebrated Fine Shoes and Slippers at the same Sweeping Reductions.

All Holiday Goods and Fine Furnishings, Gloves and Mittens, Underwear, Silk Muffiers, &c., at ONE-QUARTER OFF during the Great Suit Sale.

Mothers Buy in your boy's and suit them. Now is your golden chance.

M.S. BURROWS & CO.

Duluth and West Superior.

CHRISTMAS ALL AROUND.

The Happy Spirit of Christmas Abroad in the City—The Day's Celebrations.

To One and All of its Readers the Herald Wishes Merry Christmas.

Even if the ground is almost bare and brown, and the mercury ranges a long way above the normal, there is no trouble in telling the holiday of the year is with us. The smiling faces, the hearty "Merry Christmas" shouted on the streets, and the firm and honest hand grasp, all mark a day of the year set apart from ordinary times and full of the subtle spirit of holiday making, and of the higher, nobler thoughts of which Christmas is the fount and inspiration. It is a day to be remembered, not only for the associations it brings, not only for the presents it showers on the favored ones, not only for the sudden spurts of trade and money making that precede it, but more and better than all for the feeling of kinship, the closer bonds of fellowship that come to all the community at such a time.

Since early morning the churches have been open and have held their throng of happy worshipers. The retail stores and shops, too, have been open until noon to allow belated purchasers to pick out their gifts to the boy and girl, the mother and sister, and every one carried a package. It was as noticable to day as yesterday or Saturday, the greatheart of the Christmas present was abroad every where, and has given a sunny brightness to life's too often monotonous and uncolored grey.

This afternoon the workers at the stores, the express offices and the post office are drawing their breath with a feeling of satisfaction that their work is over, and such work it was, too; never in Duluth's busy history has so much rush and hurry been crowded into a few days, and all the clerks in all the city know this full well. It is probable that in the life of our tight little city no Christmas ever came bringing with it so many and such varied causes for thankfulness as the present. A look about will satisfy the most credulous of us all. Perhaps the coal dealers and the clothing men will not agree to this statement, but they are few and the laborer who has been able to get in uninterrupted work for six weeks longer than usual is many, and his extra money will sooner or later profit both these trades.

To one and all of its readers and friends the EVENING HERALD wishes a hearty Merry Christmas.

High grade goods at low grade prices at Jackson's the jeweler.

YULE TIDELETS

Postmaster Flynn, chief clerk Henry and their assistants observed Christmas in a right royal manner. The office hours were but from 7 to 10 o'clock a. m., and but one delivery was made—at 9 o'clock. The money order and register departments were closed and the mails closed at 7 p. m.

Judge Stearns adjourned his court yesterday until Wednesday morning. Judge Martin and Jacques adjourned today.

The board of trade has adjourned until Wednesday.

Christmas and a legal holiday. The army of employes of the government state, county and city, as well as a multitude of clerks, salesmen and emissaries of business firms and corporations, put on their Sunday clothes and turned themselves loose. The day has been spent in ways as varied as the tastes and inclinations of the individuals. Some attended divine service, some risk their lives for a brief period of enjoyment on skates, others put in the day at sight seeing, employing the safer methods of locomotion which nature provides. But no matter how varied the tastes which seek to be gratified all expect to enjoy a bang-up dinner—one that will be palatable and worthy to be called a Christmas feast.

The Christmas goose does not have the happy time some people suppose. While looking through a batch of fat, smooth-skinned geese at a well known store, a reporter noticed that each goose had a slit in the web of one foot, that their wings were wasted and skinny and the joints of the legs were stiff and the skin baggy, and their livers were absent in every case. A knowing friend explained that these geese were kept tightly penned up and their legs and wings fastened for several weeks before killing. This, the knowing man said, was to distend their livers, which are abstracted to convert into Strasburg pates. The slit in the webbed foot he explained, saying that the geese were sometimes fastened to a short cord which was run through the aforesaid slit.

Major Quinn is not at home. He is visiting his old home in Cincinnati, where he carved the goose in true military style.

The ladies of the Bethel presented Rev. Mr. Salter with a gold-headed cane, the gift of the people of the Point. A number of such presentations will be made during the day.

Nearly all stores in the city were open until this noon and the trade of the morning far exceeded that of previous corresponding dates. It is all owing, so the store keepers say, to the weather, which did not allow the nearness of Christmas to make itself manifest.

The Anderson building on East Superior street sent out a Christmas cheer last night that penetrated the hearts of many a poor man. Messrs Anderson, Davis and Langdon each chipped in a substantial sum last night and sent to about twenty needy families a goodly grist of flour, hams, poultry and other eatables.

High grade goods at low grade prices, at Jackson's, the jeweler.

Holiday Excursion.

On December 24th, 25th and 31st and on January 1st "The Northwestern Line" Chicago, St. Paul, Minneapolis & Omaha railway will sell excursion tickets to all stations on its line at one and one-third fare for the round trip, good to return on or before January 3d, 1889.

Tickets will also be sold as above to all stations on Chicago & Northwestern, and Sioux City & Pacific Rys. Call at city office, 112 West Superior street, or at depot office foot Fifth avenue west.

GEO. M. SMITH, General Agent.

High grade goods at low grad prices, at Jackson's, the jeweler.

West Duluth property. Chas. T. Abbott.

High grade goods at low grade prices, at Jackson's. the jeweler.

Change of Time.

Commencing Sunday, December 9th, trains over the "Northwestern Line," Chicago, St. Paul, Minneapolis & Omaha railroad will leave Duluth daily at 10:30 a. m.

GEO. M. SMITH, General Agent.

AT DULUTH'S CHURCHES.

THE CHURCH FESTIVAL, PAR EXCELLENCE, CELEBRATED BY NEARLY ALL THE RELIGIOUS DENOMINATIONS.

At most most of the churches the Yule tide services for the children of the flock were held last night, though this evening will see others, and some will be postponed until later in the week. Among the denominations that held carol last night were the Pilgrim Congregational where a full rigged ship loaded with presents made the youngsters dream of Arctic expeditions; the First Baptist, where a Santa Claus distributing presents from a pond was the feature; the First Methodist, where a tree and other exercises were nicely carried out to the great pleasure of 250 young people; the First Presbyterian, where the customary distribution was made, and where the young people were particularly jubilant. At all the Swedish, Lutheran and Evangelical churches of the city services began at 4 o'clock this morning, and at that unearthly hour the seats were filled. Soon after that time the candles on the tall Christmas trees were lighted and the distribution of many gifts took place soon after. There were also services in the Swedish and Norwegian languages at the customary hour of forenoon service. The Catholic churches celebrated their usual masses early in the forenoon and at 5 o'clock mass the large church buildings were filled with kneeling throngs. At the West End places of worship Christmas Eve was celebrated by the Baptists, Presbyterians and others. The Bethel made much of Christmas as was right, and last night the fine building was crowded with people young and old, who have the good of the society warm in their hearts and many valuable and appropriate gifts were distributed.

This evening the Endion Baptist will, among others, make its festal night. There will be two trees well laden with presents and candy for the little ones, and all are cordially invited to be present. At St. Paul's Episcopal church on Holy Innocents day, next Friday, will occur the ceremonies of the day and week. There will probably be no especial musical program but the children are being drilled in carols and chants, and some appropriate and exquisite presents will be given.

High grade goods at low grade prices, at Jackson's the jeweler.

Brookdale Division.

WHERE THEY COME FROM

MAHTOWA, NEAR DULUTH, THE BASE OF SUPPLIES OF CHRISTMAS TREES

It is probably not generally known that the little village of Mahtowa, on the line of the St. Paul & Duluth road about forty miles from this city, supplies Chicago with the bulk of its evergreens for Christmas. It does nevertheless. The balsam fir grows in great profusion about Mahtowa, and this tree makes the most approved bearer of Christmas fruit. Its graceful shape, symetrical and handsome, its pleasant odor and the bright green tracery of its evergreen leaves, combine to make it the favorite for decorations. At Mahtowa it has been so sought for that there is hardly a balsam in sight of the station. One day last week twenty freight cars of the Burlington road were standing there on side track waiting for loads, and for the past ten days an average of half a dozen cars has gone out daily. The collecting and forwarding of these trees is getting to be a very profitable industry for the people of the little burg. St. Paul and Duluth get their balsams nearer home but the Mahtowa trade is already growing and St. Louis has this year received her first consignment from there.

High grade goods at low grade prices. at Jackson's, the jeweler.

The fineet line of box candies ever brought to the city, at WEBER'S, 6 W. Superior street.

Excursion Tickets South.

"The North Western Line"—Chicago, St. Paul, Minneapolis & Omaha railroad—will sell tickets to many of the principal points in the south at greatly reduced rates on following dates:

December 18th, January 15th and 29th February 12th and 26th, and March 12th and 26th, tickets will be good to return within 60 days from date of sale, and privilege of stop over at points south of Ohio river. Call at city or depot office of "The North Western Line."

GEO. M. SMITH, General Agent.

High grade goods at low grade prices, at Jackson's, the jeweler.

Lots and blocks in Brookdale division for sale by M. B. HARRISON.

Call at Donaldson's, 1732 West Superior street, for teas, coffees, confectionery and cigars.

IT AROUSED THE POLICE.

A Lady Assaulted at Sauk Center Escapes By Vigorous Screaming.

SAUK CENTER, Dec. 25.—A man entered the room of a young lady on Oak street last night, and attempted a criminal assault. The young lady screamed so lustily that several neighbors and the night policeman were aroused and soon arrived on the scene. The villain had locked the door, but after a minute or so one of the neighbors broke it down and the intruder immediately fled, but was pursued and captured, and is now in custody. Considerable feeling was manifested this morning but the excitement has mostly subsided and no violence is anticipated.

Fond du Lac Indians have appealed to the law in their own behalf and have employed attornies to see what can be done to stop the alleged illegal cutting of pine on the reservation on expired contracts. If there is illegality and fraud it should and will be known and the Indians must be protected in their rights.

See Harris Bros.

For lots on the Hill. Hill property is advancing rapidly and as we have always made a specialty of this property we are better prepared than others to give you a real bargain.

Remember Brookdale division lies between two parks.

Call at the Northwestern Fuel company's 114 West Superior street Fargusson building, corner Third and West Superior streets, and examine their combination coal. Cheapest fuel in the market.

Don't forget the change in time of departure of morning trains over the "Omaha line," on and after Sunday Dec. 9th. Day trains will leave at 10:30 a. m.

Montague & Co. jewelers at 319 West Superior st. are acknowledged to be the most reasonable in prices in watches diamonds and fine jewelry.

BROUGHT BACK TO LIFE.

A Kalamazoo Man Dies and is Buried But is Taken up and Resuscitated.

A Strange Case and One Full of Warning—Does it Occur Often?

KALAMAZOO, Mich, Dec. 25.—As was announced last week, Duncan Carmichael died suddenly last week, Monday morning; at the Kimble Engine Works, in Comstock, or it was supposed he died. Wednesday afternoon he was buried in the cemetery there. Many who saw him remarked that he had a very life-like expression on his face. The comments aroused the fears of his mother and brother that he had been buried alive, and Thursday morning the body was taken up and removed to the basement of the Methodist church and placed in a room which had been thoroughly warmed. His limbs were rubbed and efforts were made to bring him back to life, and all day Friday and Saturday the room was kept warm and the body constantly attended, and up to last night it still lay in the casket in the room. It was seen yesterday by a physician who gave it as his positive testimony that the man was dead, though the life like expression remained on the face. The brother would not allow the body to be buried and last night his perseverance and labor were rewarded. The supposed corpse awoke, slowly and from out his trance. He is weak and suffering from mental troubles consequent on the terrible scenes he has gone through, a part of which he realized at the time, though powerless to protest. He will probably be out and all right in a few days.

High grade goods at low grade prices, at Jackson's, the jeweler.

ANOTHER RATE WAR PROBABLE.

The Santa Fe Said to Have Cut Rates to Chicago.

ST. LOUIS, Mo., Dec 25.—The Globe Democrat announces that W. B. Doddridge, a superintendent of the Missouri Pacific lines in Kansas and Nebraska, has been appointed general manager of the St. Louis, Arkansas & Texas railroad. The officials of the latter road decline to verify the report, and Mr. Doddridge himself whose headquarters are at Atkinson, Kan., is reported, in dispatches from that point, as saying that he knows nothing about the matter.

KANSAS CITY, Mo., Dec. 25.—Considerable excitement exists in local railroad circles over the published statement that the Santa Fe road has secretly made a reduced rate on cattle to Chicago. Representatives of the other roads telegraphed to their general managers, and it is understood that the Alton will meet the cut tomorrow, and the work of the general managers at Chicago last week will be spoiled by a rate war.

High grade goods at low grade prices, at Jackson's, the jeweler.

RETURNED FOR A SHOVEL.

Parsistency That Resulted in loss of Limbs and Life.

ST. LOUIS Dec. 25.—About 9:30 this morning, Peter Kerman, a laborer, 56 years old, employed as a section hand by the Wiggins Ferry company, met a horrible death. He was working on the track at the foot of Tyler street when a switchman came along and told him to get off the track, as engine No. 4 of the Wiggins Ferry company, was coming around a curve.

The deceased stepped from the track for a moment, but stepped back again to get his shovel just in time to be struck by the locomotive. Both legs were cut off, and his body was so horribly bruised that he died in a few minutes.

Engineer Thomas Gurns and Fireman William Wall were arrested and locked up at the Fourth District station on a charge of criminal carelessness. The coroner was notified and he will hold an inquest later this afternoon.

Duluth's Best flour is guaranteed the best patent flour on the market.

SANTA FE CONDUCTORS.

They Agree to Assume Extra Work to Cut Down Expenses

TOPEKA, Kansas., Dec 25.—The reduction of 10 per cent, recently made by the Atchison, Topeka & Santa Fe railroad in the salaries of officials and employes of that system, did not extend to trainmen, but it was learned yesterday that the conductors of entire system have voluntarily submitted a proposition to the management of the railway, stating that they are ready and willing to assume, without extra pay, such additional duties in the handling of the train service as will enable the company to make a reduction of fully 10 per cent in the expenses of the department. The proposition has been accepted and the new arrangement will go into effect about January 1.

Loans.

We have money to loan on improved and unimproved property. MENDENHALL & HOOPES.

Parker's Oyster House.

On and after New Year we will close at midnight We wish our friends to get their oysters before that time.

Brookdale Division.

High grade goods at low grade prices, at Jackson's, the jeweler.

For Sale.

Lots 01-1-3-5 7-9-11.13-15-17 19-41-43-44-46-48-49-50 51-52-53 54-56-58-60 and 105. All on St. Louis avenue Lower Duluth. Also 48 lots in the village of Fond du Lac and a number in Superior. Apply to F. W. EATON, administrator Room 45 Fargueson block.

Bargains.

In Kimberly & Stryker and Grassy Point additions in lots or blocks. D. W. SCOTT, 401 Duluth Union National bank.

Brookdale Division.

See Harrison's List.

Of choice acreage before you invest. We have the best and largest selection in the city.

Elegant Plush Dressing Cases and Perfume Stands at MAX WIRTH'S, 13 West Superior Strett.

PERSONAL MENTION.

Mrs. W. C. Sherwood royally entertained the poor of her neighborhood yesterday evening at a Christmas tree.

E. D. Graff, of Pennsylvania, is visiting his Duluth brothers.

Mr. and Mrs. Colson have returned from Arizona, where they have been visiting for the past two months.

C. C. Prindle, manager of the Wells Stone company's business here, is in Saginaw, Michigan, where he will remain until after New Years.

A. S. Marshall, of the Northwestern Fuel company, is in Ripon, Wis., his old home, for a few days.

H. F. Williamson has returned to Duluth after a long absence in the east. Mr. Williamson was long of wheat in Chicago at the time of the Hutchinson deals and can give his friends whatever they want.

Alderman Costello returned yesterday from Milton, Wis., where he went to attend the sick-bed of his brother.

High grade goods at low grade prices, at Jackson's, the jeweler.

THE PLUMBERS' BALL.

A very pleasant ball was that given last night by that plutocratic society, the Duluth Plumbers' union. It was their second annual festival and they danced out the evening with their fair partners to good music and to the accompaniment of hearts beating high with the expectation of collecting in the bills of a year. Ingalls hall was crowded and fairly shook with merriment.

One of the most enjoyable features of the ball was the supper which was served by Parker the caterer. And the manner in which it was served proved Parker to be a genius in his art. He created a great deal of amusement, by his bill of fare, not knowing what motto would suit the occasion, and having some experience himself he used for a heading a Plumbers Bill, with such items as "Thawing Water Pipe $25.00" "Putting one wire in Piano, $15.00." One Trip to the Shop for a Candle, $5.00."

High grade goods at low grade prices, at Jackson's, the jeweler.

A Well Earned Prosperity.

One of the most prosperous of the many business industries of this city, and one which, by the business acumen and judgment of its manager, has assumed large proportions, is the Schlitz Milwaukee Beer Agency, controlled and managed by J. B. Butchart. The Schlitz company appointed Mr. Butchart their agent at this point something over a year ago. Mr. Butchart at first had, as a matter of course, to contend with older established agencies here, but from the start the excellency of the Schlitz manufacture gave him a prestige that has put him to the front hank in this city. His quarters were first etbablished in the basement of the Bunnell block, but his rapidly increasing business soon made it necessary for him to look for larger and more permanent ware rooms. Hence arose the fine brick ware house nearly fronting on Sutphin street on Minnesota point. The building has a frontage on the St. Paul & Duluth railroad track, and contains besides living quarters for the men and the offices and storage rooms, a finely appointed stable. Several men are employed here, working the year round and the large, substantial delivery wagons are constantly kept busey delivering their many orders about the city. Equally with the increase in size and population and wealth of Duluth has this business advanced, until it is probable that another year will see even the large and commodious warehouse too small to accommodate the demand, as its capacity is even now taxed to the utmost. As much as the personal popularity of Mr. Butchart himself, as to the excellent quality and purity of Schultz's most delicious beverage, is due the immense sale of this drink throughout this city. Some idea may be had of the magnitude of the business, when it is told that between fifteen and twenty car loads are received and dispensed by Mr. Butchart during every month, and next year these figures will probably be doubled. Mr. Butchart well deserves the continuance of present successes.

FROM THE ANTIPODES.

Fire Destroys a New Mining Camp in New South Wales in Two Hours.

SAN FRANCISCO, Dec. 24.—Advices from Australia report a destructive fire at Broken Hill, a new mining camp in New South Wales November 6. The town was built entirely of wood and in two hours sixty buildings were destroyed, comprising the main business houses. The losses were heavy as few carried any insurance. The great strike of coal miners at New Castle has ended. The strike lasted three months eight thousand men were idle and $1,500,000 is the loss by masters and men.

High grade goods at low grade prices, at Jackson's, the jeweler.

Superior Street Lot

Away down. The cheapest thing, positively, on the street. HARRIS BROS.

Brookdale Division.

Only $150 per Acre.

A good 80 acres only a mile west o West Duluth at this price. St Paul & Duluth R. R. cuts corner of it. HARRIS BROS.

On December 24th, 25th, 31st, and January 1st, 1889, tickets will be on sale at the Union depot good to return on January 3d, 1889 at one and one-third fare for the round trip to oll points in Wisconsin, Minnesota and Dakota by the Northern Pacific railway and also to all points on the St. Paul & Duluth line. JOHN C. ROBINSON, Agent Union Depot.

Lilly's Combination.

All the Grand Opera house lacked last night at the performance of the so-called "Lilly Clay's Robinson Crusoe Co." to turn it into a variety theatre like the "Olympic" in St. Paul, at which this company appeared before coming here, their performance being allowed in but few respectable theatres in the country, was beer drinking and smoking among the audience; and nothing could possibly have been more consistent with the character of the performance. It seems strange that the house should have been open to such people as these, when all negotiations for the rental of the theatre were refused the agents of the Killen-Mitchell combination, although the latter show is by far the most reputable.

A full list of lots on Minnesota Point, at prices which warrant a handsome profit. MENDENHALL & HOOPES.

J C. Weber's Caramels are the best.

Montague the jeweler will sell you watches, diamonds and fine jewelry at prices that are worth investigating. He keeps nothing but the very best of goods. Give him a call 319 W. Superior st

THE CLARENDON HOTEL.

Duluth's West End Hotel Keeps Apace With the Growth and Prosperity of the Zenith City.

Of the many improvements the year 1888 has witnessed in this portion of the city, perhaps none are more marked or fitting than the great change that has taken place in this well known hostelry. About fifteen months since Frank Lucas assumed charge of the Clarendon. At that time it was a small brick building, with the main entrance on Michigan street. Previous to this, and during the earlier days of Duluth's growth, this hotel had changed proprietors with remarkable regularity about every few months. Mr. Lucas is a stalwart [illegible] gentleman, versed in conducting a hostelry [illegible] and host [illegible] characteristic of New Englanders.

In common with so many other newly arrived citizens of Duluth, he foresaw the growth which was sure to come and the demand there would be for a firstclass hotel at the West End. The Clarendon now is a large, substantial and beautiful brick structure, 70x140 feet fronting on Superior street on the corner of Garfield avenue extending an entire block, with a rear entrance on Michigan street. It is three stories in the rear and two stories in front. The building appears of a uniform height, the steep grade of Garfield avenue at this point causing the variation.

The new hotel contains 60 large comfortable guest chambers, each an outside room and fit elegantly furnished. A commodious lobby and office with reading room attached. The dining room is on the same floor, and is connected with the office by a spacious hall. It is furnished with the most modern furniture, table ware and all needful etectras. The parlor is on the second floor, and is worthy of especial notice. It is not only large and elegantly furnished, but has a corner alcove window from which one has an unobstructed view of Superior street in both directions as far as the eye can reach, and on Garfield avenue in both directions. In the basement story and in connection with the hotel is a new and elaborately fitted up barber shop for the accommodation of guests and West Enders generally.

In the basement end is located the laundry and a steam boiler. The whole house is heated by steam and a radiator is to be placed in all the public rooms and halls.

The hotel is lighted throughout with incandescent light and is in all appointments thoroughly first-class and adequate to the West End demand for a first-class hotel. We bespeak for Mine Host Frank Lucas all the success his enterprise seemed to warrant.

Jay Anderson had a fine spread at his place today. The catering was done by Parker.

A HERALD reporter spent an hour yesterday examining Mr. Nelson's variety store, 2006 West Superior street filled, as its every space is, with beautiful goods for holiday trade low price are asked for Rogers' silverware and solid and plated gold jewelry. A specialty is made of dinner breakfast and tea sets, chamber sets, glassware and crockery, odd pieces of china and glassware, cups and saucers, vases, water sets, etc., at prices that defy competition. Hanging and table lamps, of great variety, all new, and of artistic designs, at low prices. Gift books, also for sale. The line of holiday goods is the most complete and beautiuff in the city. Beautiful Christmas cards, whisk holders, picture frames, mirrors, scrap books, leather, plush, and silver bound albums, plush gifts consisting of manicure, sewing perfumery, smoking and shaving sets and a million and one other articles combined to give a grand scene of beauty. Children's toys, too, form no inconsiderable portion of the stock and many a little one's stocking will be filled from this store house of gifts Toys of every conceivable kind; blocks, jumping jacks, fifes, drums, horns, magic lauterns, marbles, tops, balls, villages, wooden guns and cannons and others too numerous and too intricate to describe in a few words, this is the best place in the city to buy goods, both for the holidays and at other times The prices are the lowest in town and the goods the best manufactured.

High grade goods at low grade prices, at Jackson's the jeweler.

Lots and blocks in Brookdale division for sale by M. B. Harrison.

H. L Schaeffer, 23 West Superior street, will open another case of imported Neckwear on Monday from the Chicago house of Wm. A. Pryor.

A Glorious Opportunity

To visit your friends during the holidays, or have them visit you. The Northern Pacific railroad will sell holiday excursion tickets to all points on their line in Wisconsin, Minnesota, Dakota and Montana, at greatly reduced rates for the round trip. Tickets will be on sale December 24th, 25th and 31st, 1888, and January 1st, 1889, limited to return on January 3rd, 1889. By this line you can reach all the principal points in the west and northwest and by no other can you secure the accomodations of Pullman sleeping cars and dining cars. The short line to Helena, Mont. For rates and other information call on any ticket agent of the Northern Pacific railroad, or CHAS. S. FEE, General Passenger and Ticket Agent, St. Paul, Minn.

High grade goods at low grade prices, at Jackson's, the jeweler.

Insurance

Carefully written in first class companies. MENDENHALL & HOOPES.

High grade goods at low grade prices, at Jackson's the jeweler.

Acres in both east and west end of town. MENDENHALL & HOOPES.

Brookdale Division is The Best Residence Property in Duluth, Because

1st. Its central location.
2nd. Park on both sides.
3d. Boulevard runs all through it.
4th. Protection from the winds by the hills.
5th. Finest view of the lake, bay, Duluth and West Superior.
6th. Piedmont avenue runs all the way through it, connecting with Hermantown road.
7th. Platted according to topography, Boulevard, and Park system.
8th. Opening First and Michigan streets makes it accessible to all parts of the city.
9th. It is the only choice fashionable residence property in the West End.

For sale by M. B. HARRISON. 513 West Superior St.

Large line of Imported Perfumes and Cut Glass Bottles at MAX WIRTH'S, 3 West Superior Street.

A LARGE LINE OF Children's Picture Books AT REDUCED PRICES.

DOLLS! DOLLS!

$1.50 Dolls for 75c.
1.25 " 65c.
1.00 " 50c.
80c " 40c.

At L. J. BOND'S

Successor to Panther & Bond.

101 West Superior St.

WE INVITE YOU TO INSPECT OUR LINE OF

Fine Perfumery FOR THE Holiday Trade.

We have one case filled with rich and beautiful articles in this line in

Cut Glass Bottles, Engraved Bottles, Plush Cases, Fancy Baskets,

Etc., Etc. Also a full assortment of the Choicest Odors in bulk.

B. F. Mackall & Co.

7 West Superior street.

WOULD $10.00 HELP YOU?

This amount at least can be saved by ordering a suit of clothes of Harrington The same saving in proportion on parts of a suit or on an overcoat. Room 6, Opera house block.

W. F. Parsons BUSINESS COLLEGE —AND— SHORTHAND INSTITUTE. Open day and evening.

Next Saturday, DECEMBER 29TH.

We will sell our 59c uncolored Japan Tea for 35c per pound lay in a big stock. If it is not satisfactory return it. and will refund the money cheerfully.

D. Buchanan. 131 W. Superior st.

Coulter & Brown Co. 19 West Superior st.

SPECIALTIES —FOR— CHRISTMAS and NEW Years PRESENTS. BRIC-abrac and choice patterns from all the celebrated manufacturies in the world. CUT glass of the finest workmanship. 35 new designs in hanging lamps at prices to move them.

West Duluth Land Co.'s Lots.

Block on Fourth Avenue.
A choice lot on Central Avenue.
Broadway lots.
A large list of Fifth Avenue lots.
Before buying in West Duluth see my List.

E. W. MARKELL, Room 5 Opera Block

EVENING HERALD.

THE DULUTH EVENING HERALD is issued from its office in the Bunnell block every afternoon. First edition at 4 o'clock. Last edition at 5 o'clock.

THE EVENING HERALD will be delivered to any part of the city or mailed to any address for fifty cents per month.

The best advertising medium in Northern Minnesota. Special attention given to securing results to those who use its columns.

DULUTH HERALD CO., Publishers.
MILLE BUNNELL, Manager.

OFFICIAL PAPER OF DULUTH.

It may be a little late in the day, but the EVENING HERALD wishes its readers a merry Christmas just the same.

St. Paul papers have caught the craze and are vieing with each other to see which can do the most booming for Duluth. The growth and advantages of the Zenith City are most attractively set out in the Pioneer Press and Minneapolis Tribune of yesterday.

Duluth evidently has a sure thing in the speakership of the house. The Minneapolis Star of yesterday says: "Mr. Graves, of Duluth, would seem to have the inside track for the speakership of the Minnesota house. In fact his election is conceded by Washburn and Sabin men alike. Mr. Graves is an accomplished gentleman, a successful business man and a good Republican. There is every reason to believe that he will make an honest, competent and popular speaker."

The magnificent crops of the past season have put the country at large in the possession of unparalleled supplies. Beginning with at least 2,000,000,000 bushels of corn, the whole yield of grain to 3,200,000,000 bushels, a crop more than twice as large as any other nation of the world produces. Beside the unexampled food supply, the cotton crop will probably count out 7,200,000 bales, and the leaf tobacco crop is about as large as the largest ever known.

The latest from Washington indicates that if a bill for the immediate admission of South Dakota and Montana could be brought to a vote it would readily pass the house, but with this expression of favorable sentiment comes the discouraging announcement that there is no way to get such a measure before congress. Neither the committee on territories nor the speaker favors the move, and it is conceded that it has no chance against their active opposition. Meanwhile this question of the admission of new states is fast coming to the front in and out of congress, and public opinion is forming that will soon command action.

Occasionally is found a man across the deep blue sea who deserves to be hugged by our own Columbia. Such a one is Signor Ungaro, of the Italian Chamber of Deputies, who says that "no emigrants should be given passports unless they can prove they have enough money to pay for their passage and to keep them decently for a few months after arrival in America." This utterance is in strange contrast with the general practice of dumping on our shores all the foreign paupers that can be driven away from their native land. Now let Signor Ungaro recommend that no foreign criminals be granted passports to America, and we'll think him good enough to come over and become an American citizen himself.

Boulanger in expressing sympathy for De Lesseps on the failure of the Panama canal scheme seeks to secure for himself another powerful contingent to favor his ambition to be president of the French Republic. He promised that the canal scheme shall have direct aid from the government if he is at the head of the affairs. This of itself is as much as to say that he expects to be dictator. He has further expressed himself as in favor of the abolition of the senate. That such a man as Boulanger, who has never shown any capability for either civil or military affairs should aspire to become the head of the French nation, almost necessarily suggests the idea that he is a puppet in the hands of the royalists or Bonapartists. The only sensible thing in Boulanger's policy is that it is pacific towards Germany. But he must know that any such action as he proposes in aid of the Panama canal scheme would be direct violation of a pledge from France to the United States, of which we should be bound to take notice.

The obstinacy of the Sioux in refusing to treat on reasonable terms for a division of their great and useless reservation in Dakota, is likely to result in some permanent good. According to the late official report there are 112,412,440 acres in Indian reservations in this country, or an average of 155 acres for every Indian, old and young. These reservations include the best lands in the country and cover an area of four times the state of Ohio, while the entire Indian population is less than that of the city of Cincinnati. The idea of treating with Indians as foreign nations, was abandoned years ago, but still in a modified form is continued, requiring ratification by act of congress. But even this is too much concession to the Indians, as proved by the failure to come to any agreement with the Sioux, either at their agencies or at Washington. One might almost as well try to treat with a pack of wolves. If our government should pay these Indians $1.25 per acre for all their land, in cash, the money would all be gone soon and we should have to provide for the support of these Indians still. They are recognized always as being in need of a guardian. All contracts with those under gardianship are made with the guardian. In this case it would be the United States contracting with itself.

High grade goods at low grade prices, at Jackson's, the jeweler.

Money to Loan

On furniture, horses, wagons and any chattel security in amounts to suit borrower. A. C. JAMISON, room 5 Miles block.

High grade goods at low grade prices, at Jackson's, the jeweler.

You can save money by ordering a ton of Northwestern Fuel company's combination coal. Call and have its good qualities explained.

Economy is the watch word for all; and The Northwestern Fuel company's combination coal is what fills the bill.

High grade goods at low grade prices, at Jackson's, the jeweler.

Use Duluth's Best flour. For sale by all grocers.

Oh, if I only had her complexion! Why, it is easily obtained. Use Pozzoni's Complexion Powder.

No trust formed in the combination coal sold by the Northwestern Fuel company, but a bright cheerful fire assured.

High grade goods at low grade prices, at Jackson's, the jeweler.

Patronize home industries by using Duluth flour.

Notice.

The annual meeting of the Duluth Produce Exchange will be held Tuesday, January 8, 1889, at 10 a. m. at Ingalls' hall, for the election of president and board of directors.

F. J. MARSH, Secretary.

High grade goods at low grade prices, at Jackson's, the jeweler.

Now is your opportunity to secure cheap tickets, east or south, over the Omaha.

If you are going east or south to spend the holidays, call at the City ticket office of the Northwestern Line and secure cheap rates and tickets.

High grade goods at low grade prices, at Jackson's, the jeweler.

High grade goods at low grade prices, at Jackson's, the jeweler.

Six houses for rent at prices ranging from $10 to $55.

RICHARDSON, DAY & CO.

No property in the West End lays so well is so convenient, or can be bought on easy terms, as lots in West End addition.

RICHARDSON, DAY & CO., Exclusive agents

Ask your grocer for Duluth Mills flour it is the best.

High grade goods at low grade prices, at Jackson's, the jeweler.

For Rent.

For rent 8 room house corner Fourth avenue east and First street. Lessee to buy the carpets, window draperies and stoves now in the house. Possession given from first to middle of January. G. G. Hartley, room 202 Duluth Union National building.

Look at the finest stove ever brought in to the city to be given away by H. S. Eaton to his customers January 1st.

Lots in all parts of the city for sale on easy terms. MENDENHALL & HOOPES.

High grade goods at low grade prices, at Jackson's, the jeweler.

Notice to Consumers.

The Duluth Electric Light & Power Company announces to the public that it is now fully equipped with the best systems in the world—The Thomson-Houston Arc and Westinghouse Incandescent—and on and after December 1st will run its station all night, so that parties desiring all night service can be accommodated.

Those desiring either Arc or Incandescent lights for commercial or household lighting are requested to call and learn terms, at the Company's office at No. 6 McDonald Block.

High grade goods at low grade prices, at Jackson's, the jeweler.

Telephone Exchange.

During a recent visit to the Telephone Exchange of this city, the reporter met Mrs. J. D. Rogers. The lady is well known here, having come from Minneapolis some five years ago to cast her lot in with the citizens of the Zenith city. In conversation she said this was the finest winter weather she has seen since her arrival and remarked that it would probably have been better for her if she had seen more just like it. And in explaination of that, she said that she had always enjoyed good health up to the time of coming here. That the first winter here she took a severe cold that settled in the head, not bothering her much in the throat, that she was unsuccessful in getting

rid of it and after trying for two years to get rid of her cold she found that she had catarrh and then commenced anew doctoring for that. That she was under treatment for catarrh with three physicians who assured her on the start that they could easily cure her, but that she did not receive the least benefit from the treatment and that she became discouraged and concluded there was no help for her, as she kept getting worse all the time. This summer she was feeling very bad, she had no ambition at all and felt more like keeping her bed than going around, her ears bothered her with ringing some of the time. She commenced to feel that something must be done or she could not live. So having seen the testimonies of many parties in the city who were treated with success by Dr. Cosman. She concluded to go and see him.

Well, what success had you?

Why the very best imaginable. I went to see Dr. Cosman, four months ago, and have been under his care ever since, and I must say that the treatment has exceeded my most sanguine expectations, for to tell the truth, I had little idea that I could be helped, and I feel that there is no need for any person to despair of getting relief, after my case, for I think that I was the worst case the doctor ever had, and I would recommend any person suffering with chronic troubles to go and see Dr. Cosman.

Mrs. Rogers resides at Tenth avenue and Fourth street west.

DOCTOR
Ethelbert O. Cosman,
No. 26 Fourth Avenue West.
DULUTH, MINNESOTA.
Third house above the postoffice, where all curable diseases are treated with success.
Medical diseases treated skillfully. Consumption, Brights Disease, Rheumatism, and all Nervous Diseases, all DISEASES PECULIAR TO THE SEXES AND RECTUM A SPECIALTY. PILES CURED, CATARRH CURED.
Consultation at office or by mail. $1.00.
Office hours, 9 to 11 a. m., 2 to 4 p. m., and 7 to 8 p. m. Sunday 2 to 4 p. m.

THE LAST DAYS
OF THE
THE 99 CENT STORE
Big Holiday Sale.

We close them offering special inducements in our crockery and lamp departments.

Crockery Dept.

9c—We have on hand 11 doz. Fancy Cups and Saucers, well worth 20c, we will close at 9c.

$8.87—We will close out a very pretty decorated French China Tea set of 56 pieces, worth $13.75, for $8.87.

$3.50—We have a few left of our regular $5 Tea Sets in Decorated English ware, which we will close at $3.50.

SEE THIS BARGAIN.

$8.67—We will sell a Dinner Set consisting of 100 pieces, in Decorated English ware, for $8.67, which we can feel safe in saying has never been sold in Chicago at this price.

Lamp Dept.

88c—See the Handsome Decorated Stand Lamp with large Pretty Color Globe, we will sell at 88c.

$2.69—Buys a large Berlin Brass Sand Lamp with large burner and fancy decorated 10 inch shade; this lamp is well worth $3.75

A Boomer!

$2.98—We will sell for the remainder of this sale a large spring extension parlor hanging lamp with a fine decorated 14-inch dome shade. Don't miss seeing this Boomer.

THE 99 CENT STORE

Murnane & Spencer,
SPORTING HEADQUARTERS.
22 WEST SUPERIOR STREET.
CHOICE WINES, LIQUORS AND CIGARS.
All sporting news received here. All sporting papers on file.

Carpets Draperies : Carpets.
This is our Business Exclusively. We are not Conducting a Variety Store.
The holiday season with the many plans for new home comforts and surprises is at hand. Our desire is to be your "Good Genus" in this planning. Our space is too limited to enumerate in detail our different kinds, grade and textures of carpets or to elaborate on our display of Window Draperies, Rugs, Matts, Oil Cloths, Linolium, Window Shades etc. But they are all here and at prices which you must own are honest.
We are "at home" every day and evening.
H. -:- BEIER,
30 E. Superior street.

FURS. FURS. FURS.

I have come to Duluth to stay and with honest intentions, and take this opportunity to thank the people of Duluth for the patronage so far given me. Your attention is called to the select importation of FURS I have just received embracing ALASKA SEALS, OTTER, BEAVER, MINK, BADGER, LYNX MONKEY, etc. I am showing a fine assortment of SEAL SKIN CAPS and LADIES MUFFS. My supply of SLEIGH ROBES is unparralled in excellence and variety. Special attention given to altering, repairing, cleaning and dyeing Furs.

R. KROJANKER, 209 E. Sup. st.

$45 BUYS A GOOD ORGAN.
DON'T BUY A
Piano.
Before calling on
J. J. WIGGINS.
106 W. Superior street.

The : Gurantee : Company
OF NORTH AMERICA.
The Oldest and Largest in the United States.
BONDS OF SURETYSHIP.
CHAS. D. ST[illegible]

If you want to save and be economical, get your old clothing.
Dyed, Cleaned and Repaired.
Our work is equal to any done in the Northwest. We have every facility. Your garments will look like new.

We are also exclusive agents for the
"New Home"
Sewing machine and kept in connection a full line of attachments for all machines. Repairing machines is a special feature of our business.
F. H. BLAKE.
Successor to Kelly Bros.
520 W. Superior street.

PRACTICAL PRESENTS!

What a Sensible and Useful Present for your Wife or Friend a
BOOK CASE, WRITING DESK, SHEFFIONIER, LOUNGE, COUCH,
In PLUSH, SILK, or TASTY COVERING, or a
BED ROOM SET
Would make. Make your surprise or contemplated purchase a substantial one. I am showing the latest and most unique designs. The most reliable qualities and at very reasonable prices. Cut out No. 710 West Superior street and call on me.

F. S. Kelley.
710 W. Superior st.

STEWART'S -:- ADDITION.

West Duluth.

The best property on the market today. Lots Increasing in value every day. Look at the lots and get our prices.

We have got the biggest Bargain in
ACRE PROPERTY!
IN
West Duluth.

We can sell you Lots on
CENTRAL AVENUE,
BROADWAY,
FOURTH AVE.
Or any other Part of West Duluth,
AT A BARGAIN!
Call early and get in on the Ground Floor.

Stewart & Britts.

HOLIDAY GOODS.
Now Just a Word Please.

Are your expectations fully realized when shopping in the Down Town Furniture stores? I have just what will make most suitable and lasting suvenoir It can be found in my new ock of Furniture. Every price is new. Not a chestnut article in the store. The very latest designs in Bed and Parlor room sets, Book cases, Tables, Chairs and Upholstered goods.

F. BAYHA.
1905 W. Superior St.

C. B. WOODRUFF,
Wholesale and Retail
LUMBER,
Office, yards and Planing Mill 739 Garfield Ave. (3rd Street) Rice's Point
Complete stock of Dry Lumber, all grades.
Joist, Dimension, Boards, Flooring, Ceiling, Siding and Oak Flooring.
Long Joist 2x10, 2x12 and 2x14, 12 to 26 feet long.
Crowning by machinery a specialty.
Will deliver lumber to any part of the city.
Telephone No. 132. Mail bill of Lumber wanted or call for prices

THE DOG AND THE SHADOW

A Dog, crossing a bridge over a stream with a piece of flesh in his mouth, saw his own shadow in the water, and took it for that of another Dog, with a piece of meat double his own in size. He therefore let go his own, and fiercely attacked the other Dog, to get his larger piece from him. He thus lost both.—*Æsop's Fables.*

IT ALWAYS PAYS to hold on to a good thing. People who have tried Santa Claus Soap hold on to it because it is good. Some may think that because there are other Soaps that give more in bulk for the money, that they are cheaper; but such bulk is made up with rosin. When quality is sacrificed for quantity, such soap is not cheap at any price. Santa Claus Soap is the best, and is sold by all grocers. It is made only by
N. K. FAIRBANK & CO., Chicago, Ill.

LOOK!
Silk and Cashmere Mufflers, from 30 cents to $3.00 each.
SEALSKIN CAPS—You will have to see to appreciate them at the prices we offer them.
KID MITTS and GLOVES
from 75c upwards.
Beautiful line of TIES from 25c to 85c.
FUR TRIMMED OVERCOATS from $13.00 and upwards.
Remember
C. W. ERICSON.
219 West Superior Street.

C. H. GRAVES & CO.,
INSURANCE
Real Estate & Loans
Acres at the West End.
Acres on the Hill.
Acres in the East End.
Lots in Portland.
150 Lots in Endion.
300 Lots in London.
ESTABLISHED 1869.

SEWERS CONNECTED.
P. V. DWYER & BROS.,
PLUMBERS
No. 16 Second Avenue West, Duluth.

PRIVATE BOX TRADE A Specialty WITH US.
A MAN WHO SMOKES CAN SAVE MONEY BY BUYING HIS CIGARS THE BOX.
BOYLE & TOTMAN,
At Opera House Drug Store.
Magnolia, El Loro, Flor de Nellie, La Equitavia, El Santo, Nardo.

MORISON & MACFARLANE.
32 Exchange Building,
Have Lots and Blocks in the Grassy Point additions, in the immediate vicinity of the West End improvements, for Sale at Great Bargains; also acreage suitable for platting on the St. Louis Bay, cheap. Will be pleased to show intending purchasers over the ground and furnish all information regarding said properties. Choice Lots and Blocks in Hunter's and Macfarlane's Grassy Point additions are being rapidly taken up, and prices sure to advance. Come and make your purchases early before they are all gone.

HARWOOD'S
City Transportation, Freight & Express Drays
Office 17 First Ave. W. [illegible]

MR. DAWBARN.

BY T. W. ROBERTSON, AUTHOR OF "SOCIETY," "SCHOOL," ETC.

CHAPTER I.

"Would you have the kindnesss to step this way, sir, into Mr. Dawbarn's room?"

These words were addressed by a banker's clerk to a young man whose dress and manners were a vulgar compound of groom, betting man, and pugilist. The sporting gentleman swaggered by the desks and the clerks, looking infinite disparagement at the whole concern, and was ushered through the double doors into presence of Mr. Dawbarn.

Mr. Dawbarn was the principal banker in Bramlingdon, and Bramlingdon was the county town of the little county of Mufford. It consisted of one long, straggling street, beautified by five old churches, each a splendid specimen of architecture, which contrasted strongly with the Town Hall, the Corn Exchange, and the Market Place, which were modern buildings, and unpleasant to look at.

"Mr. Studden," said Mr. Dawbarn to the young gentleman of sporting appearance, "I have to talk to you, sir, very seriously; sit down, if you please."

Mr. Studden sat in a chair as if it were a saddle, shut one eye knowingly, and examined the thong of his whip with the other.

"Mr. Studden," continued the banker solemnly, "I have been informed that you have overdrawn your account to the amount of"——

"Yes; I know all about that, governor," broke in Mr. Studden. "I've been told so twice."

"I therefore gave directions that the next time you presented a check, you should be shown in here to me," said the banker.

"That is—a check of my own drawing."

"Quite so."

"Well, now I am here," said Mr. Studden, goading the side of his imaginary horse with his left heel; "respectful comps, and should like to know your little game. What's to be done?"

"Mr. Studden, I have known you from a boy."

"Well, I know that."

"And I now see you a ruined man"——

"Hold hard, Matilda," interrupted Studden; "not ruined—pushed for the moment—on my knees, but not staked. I've been unlucky on the races this last year—unlucky at play. Why, last night I lost a pot at loo, and then that girl behaved to me in"——

Mr. Studden," said the banker, closing his eyes, "I cannot listen to a catalogue of your cri—cri—imprudences. I am the father of a family, and'——

"Cut that, governor!" broke in the amiable Mr. Studden. "What I want is money, and not preaching—no preaches and flogges too. This is the state of the odds. I've overdrawn my account, good; will you let me have some more? tin, I mean. If you will, I am sure to retrieve myself. I've some splendid things on, but must have the ready—ti—iddity—rhino."

"Mr. Studden," said Mr. Dawbarn, "I do not understand your jargon, nor is such language the sort of thing I am accustomed to hear. You have lost the fortune left you by your father in gambling, horse racing, and—and the like. For the last seven years I have seen going to irretrievable ruin. As you had a long minority, and no friends to advise you, I have tried to help you, but I regret to say, your complete ruin is inevitable—inevitable."

"Bet you fifteen to one it isn't!" said Mr. Studden.

"What you owe me," continued the banker, not noticing the interruption—"what you owe me I shall never trouble you for."

"Bless you!" said the irreverent Studden.

Mr. Dawbarn's face reddened. "Mr. Studden," he choked out, "I am not accustomed to be treated with rudeness, and I don't mean to begin now. I would have given you some advice, sir."

"Don't want it, thank you."

"Good advice, parental advice; but it will be of no use, I can see."

"Not a bit."

"I shall leave you therefore to the pursuit of your career of profligacy, and may it—may it"—Mr. Dawbarn stammered, for he felt that he was proposing a toast at a public meeting—"may it prove to you that—that—that"——

"Out with it, governor," said the insolent young sporting man.

"No, sir, I will not out with it," said the banker, majestically. "I will not say what I was going to say."

"Are you quite clear what you were going to say?" inquired the young man, who respected neither age nor wealth.

Mr. Dawbarn covered his defeat grandly. "I will not detain you any longer, Mr. Studden." He rang the bell. "I wish you good day, sir; my servant will show you out."

"Very good, governor," said Mr. Studden, dismounting from his chair, or saddle. "You throw me over—very good; and just at the moment when I could make a colossal fortune. If I had your capital, or you had my talent and speculated—ka foozilum!—what might not be made with the tips I have! I know the way out, Chawles"—this Mr. Studden addressed to the servant—"you needn't show me. Mr. Dawbarn, I have the honor to be, sir, yours truly, ever to command, et cetera—cetera—cetera."

Mr. Studden departed with a flourish, leaving the banker in a state of the most wrathful indignation. Mr. Dawbarn was a great man in Bramlingdon and accustomed to be treated with respect and deference and servility, and though so excellent a person, Mr. Dawbarn was something of a humbug, and the young man's manners had convinced him that he knew it, and it is very annoying to men of 50 years of age to be found out by their juniors. Mr. Robert Studden, or, as he was called, Mr. Bob Studden, or Mr. Rip Studden, swaggered past the cashier and clerks with the ease of a jockey and the grace of a groom. A dozen steps from the door of the bank he met a clerk whom he stopped.

"Halloa!" he cried, with graceful badinage, 'Munro, how goes it?"

"How do you do, Mr. Studden?" inquired the clerk.

"Don't be in such a hurry. Well, how is she, eh?"

"Mr. Stud—I"——

"Don't be afraid, my boy. I'm not the man to spoil sport. Why not bolt with her? Bolt! I'd land you my last fiver to help you. I saw you the other morning. Ri-tol-de-rol, lol-li-day."

Mr. Studden closed one eye, thrust his tongue into his cheek and strolled down the one long, straggling street of Bramlingdon, the pink of sporting self conscious vulgarity.

CHAPTER II.

In a small country town it is impossible that anything can be kept secret, except murder, and then rumor points to so many probable criminals that justice and detective policemen become lost in surmise, and embarrass the innocent that the guilty may go free. Slow to detect murder, the provincial intellect is swift at the discovery of love. Had Romeo met Juliet at a fancy ball in Peddlingham, instead of at a masquerade in Verona, and afterwards prowled about the garden of his mistress' father's house, the Signori Capulet and Montague would have been informed of the occurrences early on the following morning by several competent and credible eye witnesses—all of the gentler sex, and the majority on the other side of five-and-thirty years of age.

It was Christmas day, cold, clear and frosty. Mr. Dawbarn was dressed in his brightest black, and his cravat was as a monument to the most irreproachable of laundresses. But Mr. Dawbarn was pale and agitated, his head shook and his hands trembled, till the papers he held in them rattled and crumpled.

When a servant opened the dining room door and announced "Mr. Munro," Mr. Dawbarn turned paler, and when the young clerk whom Mr. Robert Studden had so playfully rallied a fortnight before in the street entered, the banker trembled more violently.

"Mr. Munro," said the banker, when the door was closed, "you—you—you doubtless know why I have sent for you—on this festive occa—sion—sion, today?"

The young clerk, who was as pale as Mr. Dawbarn, faltered out, "No, sir," with so transparent an effort that the banker saw that the young man perfectly understood the reason of the interview.

"Your conduct, sir, has been such that I—I—I do not know how to address you," stammered Mr. Dawbarn. "That you, sir, my servant, my paid and salaried servant, should have so abused my confidence; should have so dared to try to so injure me is—is—what I did not expect from you. I know all, sir, all. You are discharged from the bank this moment."

A pang shot over the young man's face.

"You will not be allowed to enter there again. This quarter's salary is there, sir." The banker put upon the table a small paper packet. "As I shall not suffer you to take your place at your desk again, there is a half year's salary." The banker placed another small packet on the table, and the clerk made a deprecatory motion with one hand. "I insist on it, sir, and shall take no denial. I also insist on your leaving Bramlingdon to-night, or to-morrow morning, at the latest. Should you have any debts here, leave a list of them, and today being Christmas day, I will see that one of the clerks pays them the day after to-morrow. There can be no excuse for your remaining, and your absence, sir, is a matter of much more importance to me than a few paltry pounds; so I will hear of no objection."

Mr. Dawbarn paused and drew breath, and the young clerk looked at him and then at the window, as if out into a far distance beyond.

"My accounts, sir"—— he began, when the banker interrupted him.

"Will be found quite right, I dare say. Had you only robbed me of money, sir, I should have been better pleased. I have treated you only too well, and in return see what you have done." Mr. Dawbarn struck his clenched hand upon the table. "But no matter. Do I understand that you will leave Bramlingdon to-night?"

Munro took his eyes from the window, and, looking full in the banker's face, said:

"Lucy."

Mr. Dawbarn's face turned scarlet, and he again struck the table. "Don't mention my daughter's name to me, sir, if you please. I won't hear it! How dare you? There, sir, are the rubbishing letters you have sent to her, and if you have any sense of decency or honesty left, you will return those you have of hers—of—of my daughter's."

Munro took up the letters his former master had tossed to him.

"Did you hear me, sir?" asked the banker.

"I beg your pardon."

"I say, will you give me back her letters, and will you leave Bramlingdon to-night?"

There was a pause, and the bells of the church rang out for morning service.

"I can make no promise, sir," replied the young clerk, very clearly. "I have a duty to your daughter as well as a duty to you. If she desires that I should"——

"You set me at defiance, do you, sir?" burst in the banker. "Very good, very good; but don't suppose that if you stay here forever that you will see my daughter, or be enabled to write to her. If you stop in Bramlingdon, she goes. Next week she travels with her mother to London, abroad, anywhere, away from her father's presumptuous clerk, who, because his master asked him a few times to his house, to sit at his table, and treated him as an equal, so far forgot himself as to lift his eyes up to his daughter, his only child."

It had been a terrible Christmas morning in the banker's house. Mr. and Mrs. Dawbarn had been informed that their only daughter, Lucy, rose every morning early and had an interview with the young clerk, Munro, in the kitchen garden, the door of which opened into a lane, and of which door either Lucy or the young clerk, or both, possessed a key. Lucy had been forced into confession, and had gone on her knees to her papa, and wept and implored him not to hurt her George. She had given up all his letters, which she was in the habit of placing under her pillow every night, and which letters Munro had written stealthily in banking hours and placed in a certain portion of the wall, near the tool house in the kitchen garden. Mr. Dawbarn went on wildly and frightened Mrs. Dawbarn, a good, motherly woman, into a fit. When Mrs. Dawbarn recovered, Miss Lucy went off into a swoon, and her father and mother had to recover her, and Mr. Dawbarn was in agony lest the servants of his household should be cognizant of the disturbance, which was an entirely unnecessary excitement on his part, as they, the servants, had known all about it for the last eight months. Poor Lucy was told that Munro was to be immediately sent away, but that she and her mamma were to go to church that day, as their absence might be remarked by a devout but curious congregation, and that she was to bathe her eyes and look unconcerned, easy, comfortable and composed.

As Lucy and her mamma passed the door of the dining room, Lucy heard the young clerk's voice. She knew that she should never see him again, and she could not resist her impulse. She ran to the door, seized the handle, and would have opened it, but her mamma pulled her away, and on the other side Mr Dawbarn rushed to the door and put his back against it. Munro strode to the window, that he might take a last look of his mistress as she left the house.

"Good-by, George dear, good-by!" cried poor Lucy in the passage. "We shall never see each other again; but good-by and good-by and good-by again."

CHAPTER III.

A year had elapsed since Lucy Dawbarn had bidden farewell to her father's clerk through the dining room door. He had left Bramlingdon and gone no one knew whither. Neither letter nor message came to Lucy; she was too strictly watched. She often walked in the garden and looked at that portion of the wall where they had concealed their letters. The good old brick that they used to take out and put back again was a thing of the past. In its place there was a bran new red brick cemented by bran new white mortar that you could see a mile off. Lucy had been to London, and had been visiting not only her father's and mother's relatives but the magnates of the county, and had seen all sorts of pleasures and fashion and distraction, and at the end of six months had returned very thin and pale.

She had been home but a few weeks when the news came that young Munro had sailed from Liverpool for New York. It reached Lucy's ears through a sympathetic servant maid. The next morning she sent word that she would like to have a cup of tea sent to her up stairs in her own room, as she had a headache and begged to be excused from the breakfast table. Mrs. Dawbarn knew that she had heard of Munro's departure for America, but she did not dare to mention even the name of the objectionable clerk to her husband, who was entirely ignorant of the young man's movements. Two or three days after the doctor was sent for. The medical man hummed and hawed and said that his patient was low. Lucy grew worse and worse. A consultation was held. The young lady's disorder was pronounced to be nervous fever, and one white headed old gentleman from London suggested to Mr. and Mrs. Dawbarn that if the young lady were engaged he should not advise the postponement of the ceremony.

"You see, my dear Mr. Dawbarn," said the old gentleman, "your dear daughter's malady is partly mental. She has here no employment, that is, no fresh employment for her mind. If you could substitute new duties, fresh impressions, she would recover quickly. Her energy is wearing her to pieces; she wants, so to speak, to begin her life over again. If—if her partner has not yet been chosen"—here the eyes of the father and mother met—"let her travel, let her choose an occupation, give her something to do. I know a young lady—much the same kind of case—who took to painting, and found considerable benefit from the study and the practice. Italy, now, might create a desire to cultivate some art—say music, eh? Your dear daughter is not strong; her mind is too much for her body."

Lucy was taken to Harrogate, to Cheltenham, to Leamington and Scarborough, then to the south of France and Italy. When she returned to Bramlingdon she had to be lifted from the carriage. Her father, who had not seen her for two months, was struck with the visible alteration in her face and figure. He himself carried her to her room and was hardly conscious of his burden. She said she was tired with her journey and would go to bed. Mr. Dawbarn descended to dine with his wife, and meeting on the stairs with the sympathetic housemaid who had informed Lucy of Munro's departure for America, and asking the girl why she was crying, and receiving for answer that it was for Miss Lucy, he discharged her on the spot.

It was a dismal dinner. Husband and wife spoke but little, and when one caught the the other's eye there was a great show of appetite. Mr. Dawbarn drank a considerable quantity of sherry. When the cloth was removed the conversation flagged. Neither dared begin the consultation they felt was inevitable. Before they went into Lucy's room to look at her as she lay sleeping, Mr. Dawbarn put his arm around his wife's waist and kissed her on the forehead, a proceeding which made the good old lady tremble very much and her mouth and nostrils quiver.

Side by side in the dark the couple lay awake in their luxurious chamber, starting at the reflection of the window frame upon the blinds. The father began.

"Jemima."

"Philip," said the mother.

"What do you think of Lucy?"

The mother heaved a deep sigh.

"Good God!" said the banker, "when I took her up in my arms I could hardly feel her weight. She was like a feather—like a feather. Jemima, you're crying, my love. Tell me, honestly, now, honestly, candidly, as you think. Tell me, tell me."

The wife threw her arm around her husband's neck and sobbed: "I fear that we shall lose her."

It was spoken, and death was recognized as a presence in the house.

"D'ye think there's no hope?"

"Only one, and that a very poor one."

Mr. Dawbarn felt a mental qualm, for he knew what was coming.

"What's that?" he asked.

"You'll be angry with me, Philip, if I tell you."

"Angry, my dear? no, no, not a bit," said the father.

"You know what I mean."

The banker sighed.

"Do you mean"—— he began.

"Yes, I do," replied the mother. "If Lucy could see or hear of that young man, I believe she would recover. I'm sure it would do her good."

There was a long pause. Mr. Dawbarn groaned in spirit, but he felt that his wife was right.

"I had such better views for her," groaned the banker.

"Yes, my dear, I know you had," said the wife, pressing his hand.

"Lord Landringa was most particular in his attentions, and Sir Theophilus Hawdon absolutely spoke to me about her."

"I know he did," said the acquiescent wife.

"Think of Lucy being Lady Landringa or Lady Hawdon! county people—and then of her being Mrs. —— oh!"

"It's a sad thing, dear, but what can we do now that she's so ill—poor thing! And if we could save her life"——

Mr. Dawbarn turned in the bed. "I'll ask Topham about it to-morrow." (Topham was the doctor.) "I'll hear his opinion."

"I have asked him," said the mother, "and he agrees with me."

"But how can it be done?" asked the banker, turning again restlessly. "I can't ask the fellow to marry my daughter."

"No, but you can offer him a situation in the bank."

"Suppose he refuses."

"He won't refuse."

"But how can I find him? Where is he?"

"In America," answered Mrs. Dawbarn.

"America!" repeated the banker, sitting up in bed. "Then how the deuce is he to be got at?"

"Advertise for him. If he will apply to So-and-So, he will hear of something to his advantage. I asked Dr. Topham's advice about all that."

"Advertising is not respectable," said the banker; to which his wife made no reply but the word 'Lucy.'"

"Besides," continued Mrs. Dawbarn, after a short pause, "if you don't like advertising, send somebody after him to find out where he is."

"Send somebody! Send who?

"Oh, that Mr. Studden; he's doing nothing and I dare say will be glad of the job."

"I suppose that Topham advised that too?'

"Yes, he did."

"I thought I recognized Topham's interest in that young vagabond. I suppose you and he have talked this matter over now some time."

"I and Mr. Studden?"

"No, you and Topham."

"Yes."

"And you've arranged it all between you."

"Yes."

"Why didn't you tell me this before, Jemima?"

"I was afraid."

"Afraid! Afraid of what?"

"Of you."

"Of me, Jemima? Don't you think I love my child as much as you?"

"I'm sure you do; but you men don't understand some things."

"But Topham's a man," remarked the puzzled banker.

"But then he's a doctor," was the reply.

Mr. Dawbarn groaned inwardly, as a possible coronet presented itself to his mind's eye—and then faded away. "I suppose you must have it your own way," he said.

"May I, Philip?" asked his wife, putting her arm around his neck a second time.

"Yes, I believe you're in the right. But won't the shock—the surprise hurt her?"

"I'll answer for that. May I tell her to-morrow?"

"Yes," sighed the vanquished father.

"Bless you, Philip!" said the good mother; and she kissed her partner, and both wife and husband slept the sleep of the just.

CHAPTER IV.

"Lucy, my dear," said Mrs. Dawbarn the next morning as she entered the invalid's chamber, "I and papa have been talking about you."

"Yes, mamma," said Lucy, with an evident want of interest in the subject.

"And what do you think he says?"

"Don't know, mamma."

"He's going to make some alterations in the bank."

"Oh, indeed!"

Miss Lucy had not the smallest solicitude about the bank.

"And what else do you think?"

"Oh, mamma, I am so tired," said Lucy peevishly.

"What else do you think he means to do?" continued Mrs. Dawbarn, bending her matronly head over her daughter's face, and pouring into her ear words that made the girl flush scarlet and her eyes flash.

"Oh, mamma, it can't be true!"

"My love, could I deceive you?"

"No, dear mamma, no; but oh, is it true? Kiss me, mamma dear. I am so happy and so thankful, and—and in a little time, when I've thought over how happy I am, papa may come in, and I'll kiss him and thank him, and tell him how grateful I am too, and"——

But poor Lucy could get no further, and sobbed and wept with delight.

"My darling, kiss me now," said her father, advancing from the door, behind which he had watched the effect of the news. "I'll do anything to make you happy—anything."

"O papa! my own papa!"

"My darling, you'll love me now again as you used to do, won't you? and—and—there's Mr. Bob Studden's knock. I'll send that fellow off to New York—I mean to Liverpool, this very night."

Mr. Bob Studden was waiting in the dining room. He was so changed in face, dress, appearance and manner that when Mr. Dawbarn saw him he started and said:

"Are you Mr. Robert Studden?"

"Yes, Mr. Dawbarn, it's me," said the familiar voice. "I dare say you find me changed. I do myself."

He was indeed altered. In place of the spick, span, new, natty, dressy, shiny, oily, varnished Bob, the delight of barmaids and the envy of grooms, stood a shabby, corduroy trousered, waistcoatless vagabond, smelling of straw and porter. Mr. Dawbarn hesitated before he asked him to sit down.

"I got your letter, sir," said Bob, whose manner was as deferential as his clothes were shabby, "and came on immediately. Sorry I couldn't present myself more decently; but such is fate."

"What are you doing now, Mr. Studden?" asked the banker.

"At present, sir, replied Bob, "I am stableman at the Cock and Bottle."

"Good gracious!"

"It's not what I could wish, sir, but it's better than nothing. I'm sorry to say I'm only employed there two days a week—Mondays and market days; but still, what with odd jobs, I manage to grub on."

Mr. Dawbarn looked at the ex-betting man's wan face and wistful eyes, and asked him if he would take a glass of wine.

Bob shot a quick glance, and said that he would; and in the keen look Mr. Dawbarn read hunger.

"The sherry," said the banker to a servant, "and bring lunch—some cold roast beef—and—you know; and when we've lunched, Mr. Studden, we'll talk business."

Mr. Studden's performance upon the beef was so extraordinary that the banker feared that he would commit involuntary suicide. It was with a feeling of intense relief that he saw him attack the cheese; but the attack was so prolonged that Mr. Dawbarn feared lest the suffocation the beef had left unaccomplished should be effected by the Stilton.

"Not any more, sir, thank you," answered Bob to his host's complimentary question. "I never tasted such a cheese—and as for the beef, it's beautiful. I haven't tasted animal food for these ten days. For red herring is not animal food any more than a lump of salt is, and I'm sick of red herrings. Soak 'em in as much hot water as you like, they always taste of lucifers; perhaps because they lie next to 'em in the shop. I may thank you, Mr. Dawbarn, for a real meal such as I haven't had for—for"——

The wine Mr. Studden had drunk seemed to have got into his head, and from his head into his eyes. Men are strange creatures—and even betting men are men—and whether it was the memory of bygone days, or the wine, or the bread, or the butter, or the beef, or the cheese that affected him, cannot be ascertained, but one of these causes, or some of them, or all, caused Bob Studden to lay his head upon his arms, and to cry copiously.

He then began accusing himself, and saying that he was a bad lot; that he was miserable and repented; that his life was an hourly curse to him; that he knew he had brought it all upon himself; that all his friends had deserted him, particularly those who had shared his hospitality, and even his money, when he was prosperous; that the man who owed his rise in life to him, and whom he had assisted at a crisis, had behaved to him with an ingratitude that stung him to the soul; that he was half starved and had no bed but in the stable; that he was ruined—ruined—and had no hope.

When the poor, broken down gamester had exhausted himself, the banker began. He told him that he (the banker) had been advised to offer him (Studden) employment because he knew him to be intelligent, and hoped that his past sufferings had been a warning to him for the future; that the business he wished to employ him on was difficult and delicate, being no less than to go to New York and from there to wherever else it might be necessary to travel, in search of Mr. Munro; that money would be provided and letters furnished him, and that he was required to start for Liverpool that very night; that it was hoped he would not lightly give up a chance that offered him redemption for the past and a fine prospect for the future.

"I'll do it! I'll do it!" said Bob, rising and grasping the banker's hand; "and God bless you, Mr. Dawbarn, for giving a poor outcast devil like me the chance. I'll not deceive you, sir, if I do"——

"Hush, hush, Mr. Studden."

"You'll make a man of me, sir—a MAN! I'll be true as steel. I'll not bet—not on the best horse that was ever foaled. To-night, sir—I'll start this minute, barefoot, if you wished it. I've got a decent suit of clothes in pawn, sir, quite good enough for the likes of me; I'll be faithful and true, sir, and God bless you, sir, and—and"——

Here Bob broke down again, and even stiff Mr. Dawbarn was compelled to use his cambric handkerchief as Mr. Studden used his coat sleeve. Bob was furnished with letters; among them was one from Mr. Dawbarn addressed to Munro, which inclosed a note from Lucy, which contained only these words, written in a large, trembling hand:

"Come back to me—oh! come back to me, my dear; and soon, if you would see again upon this earth your own LUCY."

A few hours after Bob was seated on the roof of the night coach, and as it rattled past the banker's house he saw a light in Lucy's chamber. Although the night was cold the window was thrown up, and a thin hand waved a handkerchief.

CHAPTER V.

Two years elapsed and there was no news of the missing Mr. Munro. Letters arrived frequently from different parts of America from Mr. Bob Studden, who evidently found his task to be more difficult than he had supposed. America was a large continent, and it was not so easy to find one particular man upon it. Poor Lucy amused herself by reading books and perusing maps. She liked to wonder if George were there—or there, and what sort of place it was. She arranged all Mr. Bob Studden's letters of intelligence in chronological order and compared them with the books and the maps, and so traced his progress. She always knew when an American letter arrived by an instinct for which she was at a loss to account herself; but for all these sources of consolation, for all her mother's and father's solicitude, she grew weaker and weaker. She took no air but in an invalid chair. Her father walked by her side grave and dejected. Stealthy shadows took possession of the banker's house. They flitted on the windows, lingered on the staircases and hung about the passages; and the good folks of Bramlingdon looked sad as they passed the banker's, over which, as over those it contained, there hung the sanctity of a great sorrow.

Two long, long years and two long, long months Lucy waited and hoped, each day her pale cheek growing paler, and her light form lighter, and toward Christmas she was unable to be lifted from her bed. Dr. Topham said that he had exhausted the resources of his science; and when the poor girl turned feverishly, and, with a slight access of delirium, asked for the fiftieth time if there were no news, the doctor beckoned the banker and his wife from the sick room and said:

"I've an idea! This cannot last long—she must be quieted somehow. She keeps asking for news; now news from America would quiet her and she might sleep."

"We have no news," said the single minded banker.

"No," replied the doctor, "but we can make some."

"Make some!"

"Fabricate it—invent it. Don't you see?"

"O doctor!" remarked the tearful mother, "to deceive a poor creature on the threshold of death!"

"To snatch her from death," said Dr. Topham. "It must be done. It is the last chance. We must write a letter from Studden this very night."

"But—but—but—it is forgery!" stammered the banker.

"Besides," said Mrs. Dawbarn, "Lucy knows Mr. Studden's hand and always examines the envelopes."

"Then," said the doctor, "we must do it by telegraph."

"Telegraph!"

"Yes. In a few minutes you will receive a telegram from Mr. Bob Studden, saying that he has just arrived at Liverpool with—with a companion."

"Who'll send it?"

"I will," said the doctor.

"But when—when she finds that Studden is not in England—what then?"

"We must think of something else," said the undaunted Topham. "The case is desperate, and something desperate must be tried. Go and talk to her, Mrs. Dawbarn, and I'll send the telegram."

With a strong feeling of conscious guilt Mr. and Mrs. Dawbarn put into their daughter's hand a telegram containing these words: "From Robert Studden, Adelphi Hotel, Liverpool, to Charles Dawbarn, Bramlingdon.

"I have just arrived in Liverpool. I have news of Mr. M. I hope to be in Bramlingdon by Thursday."

Lucy read the telegram and sat up in her bed.

"He's come, mamma!" she said, and her eyes flashed and her cheeks flushed. "He landed in England this morning—I felt he did—about 9 o'clock. He will be here soon, George will—very soon—very soon. Mamma, please tell Eliza to put out my lilac frock. He liked lilac—and to come and do my hair—and—and—and—tell Eliza to come to me—and I can tell her what I want myself."

The father and mother exchanged glances that said: "Here is the consequence of our deception. What can be done next?" The thought had hardly been interchanged before a smart rap was heard at the street door, and a servant came in with another telegraphic dispatch, which ran thus:

"From R. Studden, Adelphi Hotel, Liverpool, to C. Dawbarn, Bramlingdon.

"Just arrived here with Mr. Munro. Shall start by night train, leaving here at 1:30. M. and self will be at Bramlingdon to-morrow. Telegraph back."

"How absurd of Topham to send two telegrams!" said Mr. Dawbarn, when he and his wife were alone, "as if one would not bring mischief enough. He must be mad."

Dr. Topham entered the house, and inquired how his plan had succeeded.

"Oh, Lucy is very much delighted and agitated," answered Lucy's father. "What we shall do with her when she finds the news not true, I do not know. But, Topham, why the deuce did you send two telegrams?"

"Two!" echoed Topham. "I only sent one."

"Yes, you did."

"No, I didn't."

"Yes, you did. Here it is."

The doctor looked at the second telegram, and said, "I didn't send this."

"No! Who then?"

"By Jove! He did! Studden, I mean. Dawbarn, he's come! he's come! I only anticipated the truth. It was a medical inspiration—and my patient will recover."

Mr. Dawbarn lost no time in telegraphing back to Liverpool. At Lucy's express desire Mr. Studden was instructed to telegraph at every station, that she might know how much nearer and nearer her George was to her. The telegraph boys were up the whole night, and Lucy kept the telegrams and read them until she fell fast asleep.

When she awoke she found herself unable to rise, so resolved to receive her future husband in state; and when she had looked in the mirror she begged her mamma in a whisper to let her have some rouge—"not to make me look better, but for fear my pale, white, white cheeks should frighten George."

The heavy hours flew by. George arrived, and was shown upstairs to his faithful, constant mistress; and the servants in the kitchen held great jubilee, and there was sweethearting below stairs as well as above.

Mr. Dawbarn found Mr. Bob Studden quite an American—according to the notion of Americans imbibed by Englishmen a few months resident in the New World. He wore a "goatee" beard, square toed boots, and loud trousers and cravat. He addressed Mr. Dawbarn as "colonel," and assumed a manner that savored equally of the quarter-deck and the counter—half pirate, half bagman.

"As I advertised you, colonel," he explained, "in the various letters from the various diggings where I fixed my temporary location when I set foot in New York, I could find small traces of G. Munro, but I followed up that trace, and dogged eternally wherever he had made tracks. At last I lost him, and was near thinkin' I was done holler—yes, sir—and do you know why I thought I was done holler? He changed his name, and what his last occupation was I could not discover. However, I traveled and traveled on; and how d'ye think, and whar d'ye think, colonel, I found him out at last?"

"I don't know."

"It was quite by accident—it was. I thought I'd heard of him in Detroit, but I couldn't find him in Detroit; and I was goin' away by the cars on the following sun up. Not knowing what to do with myself till roosting time, I strolled into the museum—that is—that was a theatre then. The first man I see upon the stage was G. Munro, dressed like a citizen, in coat, vest and pants, or perhaps I should not have known him. I hailed him, and we started off that very night. We traveled quicker than post, or I should have written. I should have diagnosed him before, but the track was cold, because he had changed his name, and gone upon the stage—a fact which I have not mentioned to any one but you, nor do I intend to du—the stage not being considered by the general as business like."

Lucy was soon seen out again in the invalid chair, but her father no longer walked by her side. He was replaced by Mr. Munro, who usually propelled it himself. Within eighteen months the young couple were married, and some time after George was made a partner in the bank. Mr. Robert Studden, by the assistance of his patron, emigrated to Australia, where he drives a thriving business in horses. Before he sailed he spent the Christmas day with the bride and bridegroom. And though our tale ends happily with marriage and dowry, as novels and plays should end, it is not for that reason a fiction, but a true story of true love.

McLEAN & MARSHALL,
Contractors and Builders,
Estimates given on all kinds of brick, stone, carpenter work, etc. Office 128 Twelfth avenue east.

Furs, Furs.
S. CELHAAR,
New York's Practical Furrier.
Makes a specialty of repairing and altering all kinds of Furs.
I am here to stay.
GERMAN AMERICAN BLOCK.
209 West Superior street,
Duluth, Minn.

THE DULUTH UNION
NATIONAL BANK.
CAPITAL, $800,000.
U. S. Government Depositary.
DIRECTORS.
A. M. MILLER, D. A. DUNCAN, C. R. CUMMINGS, J. J. P. ODELL, HON. O. P. STEARNS, W. H. FISHER, A. D. THOMSON, T. J. DAVIS, L. MENDENHALL, H. A. WARE, C. W. WELLS.
L. Mendenhall, President. A. M. Miller, Vice President. H. A. Ware, Cashier.

O. G. TRAPHAGAN,
Architect and Superintendent
Rooms 510, 511 and 512,
DULUTH NATIONAL BANK BUILDING

MOXIE Nerve Food. This is a liquid food to strengthen and build up the overtaxed nervous system. It will relieve old drinkers of the thirst for liquors, though it is neither a medicine nor a stimulant. It cures nervousness and mental exhaustion at once if not from inflammation. The Moxie Nerve Food plant was first discovered in South America by the late Lieut. Moxie, and first given to the public by Dr. Augustine Thompson, leading physician of Lowell, Mass.

AMERICAN
Exchange Bank.
CAPITAL.............. $300,000
Surplus and Undivided Profits.............. $150,000
DIRECTORS
H. M. Peyton, Geo. Spencer, Chas. H. Upham, M. J. Forbes, A. R. Macfarlane
OFFICERS.
H. M. Peyton, Pres; A. R. Macfarlane, Manager; Jas. C. Hunter, Cashier; Robert Crombe, Asst. Cashier.

J. D. & R. C. RAY,
Real Estate.
Duluth National Bank Building.

F. W. PAINE, Late Cash. Duluth Nat. Bank. HENRY LARDNER, Niles, Mich.
PAINE & LARDNER.
BANKERS,
Hotel St. Louis building.

STEWART & BRITTS—BANKERS—Corner Superior street and Nineteenth avenue west. Transact a general banking business, foreign and domestic exchange bought and sold. Collections promptly attended to. Interest paid on time deposits.

J. KARLINSKY,
MERCHANT TAILOR.
Cleaning and Repairing done Neatly and Promptly.
201 West Superior St., Duluth, Minn.

SCOTT'S
EMULSION
OF PURE COD LIVER OIL
And Hypophosphites of Lime & Soda
Almost as Palatable as Milk.
The only preparation of COD LIVER OIL that can be taken readily and tolerated for a long time by delicate stomachs.
AND AS A REMEDY FOR CONSUMPTION, SCROFULOUS AFFECTIONS, ANAEMIA, GENERAL DEBILITY, COUGHS AND THROAT AFFECTIONS, and all WASTING DISORDERS OF CHILDREN it is marvellous in its results.
Prescribed and endorsed by the best Physicians in the countries of the world.
For sale by all Druggists.

A. L. Ordean, Pres. A. S. Chase, V. Pres. H. A. Smith, Cash. W. Marshall, Asst. Cash.
MERCHANTS NATIONAL BANK
PAID CAPITAL........ $200,000
AUTHORIZED CAPITAL.. $500,000
A general banking business transacted. Money transferred by draft to any part of the world. Accounts of merchants, corporations and individuals solicited.
DIRECTORS.
A. L. Ordean, A. S. Chase, A. W. Wright, D. G. Cash, W. C. Sherwood, E. G. Swanstrom, F. A. Clarkson, H. A. Smith

CATARRH ELY'S Cream Balm

I suffered from catarrh 12 years. The droppings into the throat were nauseating. My nose bled almost daily. Since first days use of Ely's Cream Balm have had no bleeding, soreness is entirely gone. D. G. Davidson, with Boston Boston.
HAY-FEVER
A particle is applied into each nostril and is agreeable. Price 50 cents at druggists; by mail registered, 60 cents. ELY BROTHERS, 56 Warren St., N. Y.

$8.00
Best Set of Teeth
CULLUM, Paine Dentist
Room 1-7, 406 West Superior street, Farusson Block, Duluth

GLASS BLOCK LAUNDRY.
HIGH GLOSS.
DOMESTIC FINISH.
Special Rates on Lace Curtain and Family washing. Centrally located.
W. E. KERNS, Prop.
102 West Superior street.

C. KALB,
Wholesale and Retail
Flour, Feed and Baled Hay
Burg-Kugler Block, 120 East Superior St.

$500 REWARD!
WE will pay the above reward for any case of Liver Complaint, Dyspepsia, Sick Headache, Indigestion, Constipation or Costiveness we cannot cure with West's Vegetable Liver Pills, when the directions are strictly complied with. They are purely Vegetable, and never fail to give satisfaction. Sugar Coated. Large boxes, containing 30 Pills, 25 cents. For sale by all Druggists. Beware of counterfeits, and imitations. The genuine manufactured only by JOHN C. WEST & CO., "The Pill Makers," 82 W. Madison St., Chicago. Free trial package sent by mail, prepaid, on receipt of a 3 cent stamp. Sale by Boyce & Totman. Opera House Drug Store, Duluth, Minn.

DONT BUY YOUR ARCTICS.
Until You Have Seen The
COLCHESTER ARCTIC.
"With the outside Counter"
It's the Best Fitting and Best Wearing.
Arctic now made, and is made upon honor for reputation. The "OUTSIDE COUNTER" adds largely to the durability. These are cheapest in the end. No extra charge for the "Outside counter." Ask to see the "Colchester" Arctic.
Kept Here by Best Stores.
FOR SALE AT
The Model Shoe Store,
Hotel St. Louis Block.

Dancing-:-School.
At Ingall's hall, Junior class Monday evenings from 7:30 to 11 o'clock. Senior class Wednesday evenings from 8 to 12 o'clock.
PRIVATE LESSONS
Monday and Wednesday afternoon's from 2 to 5 o'clock all classes strictly private.
T. SUMMERS, instructor,
Union clubs or parties wishing to engage the hall for balls, parties, receptions also orchestra furnished if wished for.

West Duluth Property!
Corner on Broadway cheap; easy terms.
CLINTON PLACE
Handsomest property at West Duluth. Lots and Blocks cheaper than any other offered.
Kimberley & Stryker's Add'n
Blocks and Half Blocks at Acre Prices; only a few left, selling rapidly; also lots way down. Don't fail to see about these bargains before buying.
KIMBERLEY, STRYKER & MANLEY.

R. C. JORDAN,
Contractor and Builder
Has built some of the largest and costliest buildings in the Northwest. References from best known capitalists in Duluth. Residence and office No. 124 East First Street.
House and building moving a specialty. Any building moved on short notice.

Health is Wealth

DR. E. C. WEST'S NERVE AND BRAIN TREATMENT, a guaranteed specific for Hysteria, Dizziness, Convulsions, Fits, Nervous Neuralgia, Headache, Nervous Prostration, caused by the use of alcohol or tobacco, Wakefulness, Mental Depression, Softening of the Brain resulting in insanity and leading to misery, decay and death, Premature Old Age, Barrenness, Loss of Power in either sex, Involuntary Losses and Spermatorrhoea caused by over-exertion of the brain, self-abuse or over-indulgence. Each box contains one month's treatment. $1.00 a box, or six boxes for $5.00, sent by mail prepaid on receipt of price.
WE GUARANTEE SIX BOXES
To cure any case. With each order received by us for six boxes, accompanied with $5.00, we will send the purchaser our written guarantee to refund the money if the treatment does not effect a cure. Guarantees issued only by Boyce & Totman, Opera House Drug Store, Duluth, Minn.

CAUTION
Beware of Fraud, as my name and the price are stamped on the bottom of all my advertised shoes before leaving the factory, which protect the wearers against high prices and inferior goods. If a dealer offers W. L. Douglas shoes at a reduced price, or says he has them without my name and price stamped on the bottom, put him down as a fraud.
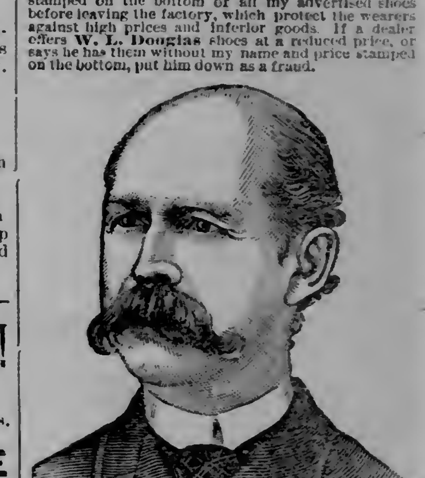
W. L. DOUGLAS
$3 SHOE. FOR GENTLEMEN.
The only calf $3 SEAMLESS Shoe smooth inside. NO TACKS or WAX THREAD to hurt the feet, easy as hand-sewed and WILL NOT RIP.
W. L. DOUGLAS $4 SHOE, the original and only hand-sewed welt $4 shoe. Equals custom-made shoes costing from $6 to $9.
W. L. DOUGLAS $3.50 POLICE SHOE. Railroad Men and Letter Carriers all wear them. Smooth inside as a Hand-Sewed Shoe. No Tacks or Wax Thread to hurt the feet.
W. L. DOUGLAS $2.50 SHOE is unexcelled for heavy wear. Best Calf Shoe for the price.
W. L. DOUGLAS $2.25 WORKINGMAN'S SHOE is the best in the world for rough wear; one pair ought to wear a man a year.
W. L. DOUGLAS $2 SHOE FOR BOYS is the best School Shoe in the world.
W. L. DOUGLAS $1.75 YOUTH'S School Shoe gives the small Boys a chance to wear the best shoes in the world.
All made in Congress, Button and Lace. If not sold by your dealer, write
W. L. DOUGLAS, Brockton, Mass.
FOR SALE BY
SUFFEL & CO.

BIG G. Cures in 1 TO 5 DAYS. Guaranteed not to cause Stricture. Mf'd only by the Evans Chemical Co. Cincinnati, Ohio.
Big G has given universal satisfaction in the cure of Gonorrhœa and Gleet. I prescribe it and feel safe in recommending it to all sufferers.
A. J. STONER, M.D., Decatur, Ill.
PRICE, $1.00.
Sold by Druggists.

BELL & EYSTER'S BANK
AND
SAFETY DEPOSIT VAULTS
NO. 3 WEST SUPERIOR STREET.
PAID IN CAPITAL - - $100,000.00
HENRY H. BELL, MANAGER. W. B. BELL, CASHIER

WM. C. SHERWOOD & CO.
We have Genuine Bargains in Lots and Blocks near the Car Works at West Duluth. All we ask is for parties to look at our prices, and if prices are not lower than any other property in same vicinity, do not buy of us. Call in. Write
WM. C. SHERWOOD & CO., ROOM 8, METROPOLITAN BL'K.

ECKERT, WILLIAMS & CO.,
WHOLESALE COMMISSION
AND DEALERS IN
Corn, Oats, Flour, Mill Feed, Hay, Etc.
Office and Warehouse on Lake Ave., opp. Sutphin's Cold Storage

Hartmann & Mallett.
Office on Ground Floor of Fargusson Block.
We invite all those who want to get a share in the benefits to be derived from
THE GREAT BOOM
WHICH IS BEING INAUGURATED
In The Vermilion Country
TO CALL AND GET A LIST OF THE
Best Mining Properties to Work On
We don't charge anything for the information we give but will sell or lease on reasonable terms.
HARTMANN & MALLET,
GROUND FLOOR. FARGUSSON BLOCK.

WM. S. WOODBRIDGE. CHAS. G. MILLER.

The place to buy

Books

Is at a bookstore, but there is a choice among Bookstores. People that know say that the

Duluth Book & Paper Co.

No. 108 W. Superior street.

Have the Cheapest and Best Assortment in the city.

The Weather.

WASHINGTON, Dec. 24.—Indications for 24 hours. Minnesota, fair preceeded by light snow in eastern portion, colder northerly winds; Dakota, snow followed Tuesday by fair continued low temperature northerly winds becoming northeasterly.

Think of Cloth Bound Books for

NINETEEN CENTS.

Carlyle's French Revolution 2 v.	$1.30
Macauley's England 5 v.	1.50
Dickens Complete Works 15 v	5.50

And hundreds of Other Books in proportion

Papers and Magazines at Cut prices. Call for our new Catalogue.

Duluth Book & Paper Co

108 West Superior street.

WATCHES, -:- JEWELRY,

-:-DIAMONDS.-:-

J. H. Isham shows this week the largest and finest stock of

DIAMONDS.

In the city.

7 West Superior street.

THE DAY IN THE CITY.

There was no quorum of the city council last night. Therefore no meeting.

Local railroads are selling one and one third fare round trips for the holidays.

Adjournment has been taken by the chamber of commerce until after the holidays.

W. B. Patton has under way surveys and resurveys of 400 acres of platting about the city.

New London has no postoffice. It needs one. Here is an opportunity for some aspiring Republican.

All public offices are closed today. The auditor's office was only open during the forenoon and will be after supper.

It is said that A. S. Marshall, one of Duluth's best known young men, will return from Ripon, Wis., where he is now visiting, with a bride.

The new West Duluth Electric Light company expect to go to work next year in earnest. They will use one of the best systems of both arc and incandescent lights.

There are said to have been two Duluth people lost in the Mississippi steamer Kate Adams which was wrecked yesterday near Memphis. The rumor is probably incorrect.

Does anybody know how many electric light the city is to be supplied with under the new contract, or whether they are to be burn every night or only on moonlight nights like?

The government thermometer this morning registered 17 above zero. The day has been warm, sunny and pleasant. Duluth people are preparing to declare dividends on their coal bins.

The Pioneer Press of yesterday containing a review of Duluth's growth for the year, is a very valuable publication and reflects great credit on M. A. Hays compiler of all the Duluth matter and statistics.

W. H. Load and Miss Gertrude Douglas, both of this city were married last night at the residence of Mr. H. A. Douglas. Rev. E. M. Noyes performed the ceremony. The young couple will reside at 1014 West Third street.

Brookdale division is being replatted in accordance with the topography. The boulevard is being put through as an avenue 80 feet wide and nearly all streets are curved. It would be well if all the city above the boulevard line and all new plats could be made on this topographical system.

Rathbe, who was convicted at United States court in St. Paul a short time ago for stealing a pair of field glasses belonging to the engineer department, U. S. A., here, was Saturday allowed to take the poor debtors' oath and excused payment of his fine. His three months' imprisonment goes.

Tracklaying on the eight mile cut off of the South Shore road at Superior has been suspended for the season. The bridge across the Nemadji is not yet finished, nor is the iron all down east of the river, but three and a half miles of track west of the river are finished and a Y has been put in so that the South Shore trains will begin using this piece of track.

Fitger & Co., the Duluth brewers sent "a merry Christmas" to the EVENING HERALD last night and with it a keg of their best brewing. This morning another expression of good will was received from W. N. Pollock and the employes of this office who took upon the beer when it froths enjoyed themselves to the extent of one more keg. Duluth's beer men never forget the HERALD.

Remember Brookdale division lies between two parks.

Only $50 per Acre.

A choice 80 near Spirit Lake. At this price it is a snap in very truth.

HARRIS BROS.

High grade goods at low grade prices, at Jackson's, the jeweler.

Myers & Whipple.

Clifton Place.

A good block in this choice division for $3,500 easy terms. HARRIS BROS.

Brookdale Division.

Lots in all parts of Oneota which are selling rapidly.

MENDENHALL & HOOPES.

High grade goods at low grade prices, at Jackson's the jeweler.

Pozzoni's Complexion Powder is universally known and everywhere esteemed as the only powder that will improve the complexion, eradicate tan, freckles and all skin diseases.

Remember Brookdale division lies between two parks.

High grade goods at low grade prices, at Jackson's, the jeweler.

—FOR—

CHRISTMAS CARDS, BOOKS, MAGAZINES, PERIODICALS, OF ALL KINDS FRUITS AND CONFECTIONEEY, TOYS AND CHRISTMAS GIFTS

Go to SINOTTE'S FRUIT STORE 526 West Superior street.

AN IDEAL CHRISTMAS.

Events of a Day Which Made Mr. Scriggles Tired.

It was Christmas day; anybody could tell it; sleigh bells rang out more crisp and clear than usual; the sun was brighter, the air was sharper, men stepped more briskly along the streets, the chimes sounded sweeter; the sleigh bells tinkled more merrily, and if that wasn't enough to convince the most skeptical, he could look at the heading of the morning newspaper.

"Ha!" cried Mr. Scriggles as he limped out of bed; "beautiful day! beautiful; and, indeed, Christmas; Mrs. Scriggles isn't awake yet either; I'll get ahead of her this time. Merry Christ——"

"Scriggles, has the servant got that fire started yet?"

"I don't know, dear; I was just going down to see about it. Merry Christ——"

"Scriggles, I would like to have $5 to give to the church. Have you got any money left from last night?"

"Certainly, I kept $25 exclusively for Christmas. I'll leave the five on the dressing case for you."

He skipped gayly down stairs just in time to meet the new up stairs girl.

"Good mornin', Misther Scriggles, Merry Christmas and Christmas gift."

"Certainly, Bridget, here's a couple of dollars for you."

The cook was just emerging from the kitchen when he arrived at the door.

"Christmus gif', Massa Scriggles."

"Certainly, Arabella; here's $2 for you."

Breakfast was eaten and Scriggles presented his wife with a bonnet which she said was horrid, and she gave him a cane to add to his collection, which numbered something over a dozen.

He then took the street car down town.

"Mornin', Massa Scriggles," said his boot-black. "Chrismus gif."

"Yes, Sam; here's a dollar for you."

"Christmas gift, Mr. Scriggles," said the elevator boy.

"Yes, of course; here's a dollar for you."

"Christmas gift, Mr. Scriggles," said his office boy in a cheery, holiday tone, which was good for $2.

"Ah, good day, madame," said he to the lady whom he found seated in his chair. "Merry Christmas to you, I'm sure."

"I am glad to see that you have the true Christian spirit," she said. "I augurs favorably for my errand."

"What can I do for you, ma'am?"

"I am working in the cause of charity," she replied. "I am soliciting subscriptions for the new mission for the natives of Patagonia. I hope I may put you down for $10."

Mr. Scriggles said certainly, and handed her the money.

The janitor and two scrub ladies also made successful calls. He had to compromise with the latter on 50 cents apiece.

At about 3 o'clock Mr. Scriggles concluded to start for home. As he reached the sidewalk he felt in his vest pockets, then in his trousers pocket. A slight look of annoyance crossed his face.

"Merry Christmas," said a cheery voice.

"Oh, how are you, Brown; yes, to be sure. Do you happen to have a car ticket in your pocket?"

"No, I haven't."

"Any change?"

"No, not a red."

When Scriggles reached home it was about half past 6. He dragged himself wearily through the door and hung himself on the lounge.

"Did you have a pleasant Christmas?" asked his wife.

"Christmas be—blessed!" was the only reply as he flopped over on his side, with his face to the wall.

A Christmas Group.

The shining holly hangs upon the wall,
Its scarlet clusters gleaming in the light
Of ruddy fire glow, and the welcome sound
Of silver laughter; ripples through the room,
From youthful voices, whilst the mistletoe
Its white, trauparent beadlets temptingly
Hangs over their sunny heads.

Now kith and kin
Are grouped in circle round the cheery hearth,
Each telling his experience of the year,
For some there be that only meet at Yule.

The gray haired grandsire sagely nods his head
What time the prattle of the four-year old—
The golden tressed youngling of the flock—
Is poured into his ear; and on his knees,
Eager to prate, doth she, wee fairy, sit,
The household daring of a score of hearts.
In yonder snug armchair sits grandmamma,
Whilst ten-year Tommy stands beside her knee,
Knowing full well, the bright eyed, saucy rogue,
The hidden soft spot in the old dame's heart;
And with a loving, half regretful gaze,
Look on the children's parents, carried back
To the "long syne" when they themselves were blest
In childhood's happy, glad unconsciousness
Of ills to come; and so, forgetting Time,
They in their treasured blossoms bloom again.
—A. H. B.

An Atrocious Falsehood.

"Speaking of liars, Ananias was an amateur as compared to Mosely."

"Has Mosely distinguished himself?"

"I should say so. He was telling me just now that a tramp went into his yard this morning and sawed half a cord of wood before asking for anything to eat."—Lincoln State Journal.

AMUSEMENTS

People's Theater.

WEEK OF NOV. 19th.

AN OLIO OF UNPRECEDENTED NOVELTIES!

The Electric Star Trio

M'CALL, BLAKE & NOLAN

MISS DELLA HUNTLY,
MISS LOTTIE DASHWOOD,
JERRY KEATING,
P. C.—FOY & RIVERS—MAIBLE
FISKEY BARNETT,
J. J.—RILEY & SMITH—LIZZIE

The laughable spicy comedy, entitled

JUST MY LUCK

Prices 25, 35 and 50 Cents.

DR. K. ELLIOT'S BATTERY

IN A BOTTLE

AND

Electric Headache,

Headache, Neuralgia, Hysteria, Catarrh, Cold in the Head, Toothache and Earache cure. We guarantee it to contain a perfect Electric Battery combined with vegetable compounds, which will give immediate relief and permanently cure all forms of catarrh.

The superiority of this remedy is the result of the combination of the stimulating and penetrating effects of electricity with the soothing and healing power of medicines which are thrown off and carried into the system in the form of mild, invisible vapors that penetrate immediately to the very seat of the disease, allaying all inflammation, soothing the nerve-centers and producing healthy secretions. For Sale by

F. W. Kugler & Co.,

DRUGGISTS

127 East Superior Street

Price way down low on all Christmas goods. At Opera corner.

BOYCE & TOTMAN.

High grade goods at low grade prices, at Jackson's, the jeweler

Remember Brookdale division lies between two parks.

Chas. T. Abbott, real estate office West Duluth.

ROYAL BAKING POWDER

Absolutely Pure.

This powder never varies. A marvel of purity, strength and wholesomeness. More economical than the ordinary kinds, and can not be sold in competition of the multitude of low test, short weight alum or phosphate powders. Sold only in cans. ROYAL BAKING POWDER CO., 106 Wall street, New York.

ONE CENT A WORD COLUMN.

FOR SALE

FOR SALE—FURNITURE AND LEASE OF a nicely furnished house very cheap. 120 East Third street.

HELP WANTED.

Female.

WANTED AT 121 EAST FIRST STREET A good nurse girl who has had experience, references required.

GIRL WANTED—FOR GENERAL HOUSEwork. Apply corner Seventh avenue east and Sixth street.

GIRL WANTED—A GIRL WANTED TO DO general house work in a small family 112 east Third street.

FOR RENT

Houses.

HOUSE FOR RENT—8 ROOM HOUSE CORner Fourth avenue east and First street. Lessee to buy the carpets, window draperies and stoves now in the house. Possession given from first to middle of January G. G. Hartley, room 302 Duluth Union National building.

Barn.

BARN—A GOOD WARM BARN FOR RENT. 211 East Superior street.

Rooms.

FOR RENT—FURNISHED FLAT, MODERN conveniences, 229 East Fourth street.

FOR RENT—4 ROOMS, NO. 12 BUCHANAN Street, near Lake avenue south.

ROOMS FOR RENT, VERY CHEAP, 415 East Sixth Street. Enquire Ed. Fitzgerald, on premises.

ROOMS FOR RENT—THREE NICE ROOMS enquire at 214 East Second street. $8 per month.

MISCELLANEOUS WANTS.

NURSE—A PROFESSIONAL NURSE CAN be found at 722 East Fourth street.

FINANCIAL.

MONEY TO LOAN—GOOD, BUILDING loans a specialty. Insurance carefully written in responsible companies. Clague & Prindle, 302 Duluth National Bank building.

PROFESSIONAL CARDS

ARCHITECTS.

E. S. PALMER. L. P. HALL.
PALMER & HALL, ARCHITECTS AND Superintendents, Room 46 Exchange building, Duluth, Minn.

MCMILLEN & STEBBINS, ARCHITECTS and superintendents. Office room No. Exchange building.

MUSIC.

MR. H. P. ROBINSON, BASS SOLOIST. May be seen or addressed at his studio, No. 8 Miles block, to arrange for concert engagements, conducting and teaching.

W. P. SCHILLING—VOICE CULTURE and piano study; 118 Third avenue West.

VETERINARY SURGEON.

J. G. FORSYTH.
VETERINARY SURGEON, Graduate of Farmer Miles. Horses Shod Properly. 20 West First street.

HATTER AND FURRIER.

S. GELHAAR, N. Y. PRACTICAL FURRIER All kinds of furs cleaned, altered and repaired. Seal sacques dyed and relined a specialty. 201 West Superior street opposite Merchants hotel Duluth Minn.

OPTICIAN AND CONSULTING OCULIST.

PRESERVE YOUR EYE SIGHT—IF YOUR eyes blurr, if you are troubled with old sight, near sight, far sight or astigmatism, try our spectacle and eye glasses. Results guaranteed. Oculist's prescriptions correctly filled. Nell, optician, Room E, Hunter block

TEACHER.

MISS MINNIE B. RAINEY, TEACHER OF Voice Culture. 21 East Third street.

STEAM PUMPS,

ENGINES,

Portable and Stationary

BOILERS

SAW MILL,
DOCK, ELEVATOR,
and MINING MACHINERY and SUPPLIES.

Architectural Iron,
And all Kinds of
Machine and Foundry Work.

One Thirty-five Horse Power Engine and two two flue boilers with steam and mud drums and fire front. Very cheap.

—AT—

National Iron Works,

116 S. Seventeenth Avenue West.

E. C. GRIDLEY. J. C. MISHLER.

GRIDLEY & MISHLER,

Real Estate Brokers,

Room 26, Exchange Building.

List your property with us at what it is worth and we will sell it. We invite everybody to call in and see us, and solicit correspondence.

Now is the time to buy your presents at

BOYCE & TOTMAN.

EUROPEAN HOTEL,

215 West Superior St.

Furnished Rooms by Day, Week or Month, at Reasonable Rates.

MCKAY BROS. - - PROPRIETORS

J. B SUTPHIN

COLD

STORAGE

Wholesale dressed meats, Poultry and Provisions, Stock yards and abattoir at West Duluth. Dealer in draft and driving horses.

TO WEAK MEN

Suffering from the effects of youthful errors, early decay, wasting weakness, lost manhood, etc. I will send a valuable treatise (sealed) containing full particulars for home cure. FREE of charge. A splendid medical work; should be read by every man who is nervous and debilitated. Address, Prof. F. C. FOWLER, Moodus, Conn.

For Sale by L. N. Wood.

The secret of my happiness is, I have thrown away my old Blacking Brush, and have

WATERPROOF BOOTS BEAUTIFULLY POLISHED WITHOUT LABOR.

Buffum's ACME Blacking

Is the best in the world without the old brush, and the shine lasts a week on men's, and three on women's shoes. Why stick to old ways in these days of progress? Sold by Shoe Stores, Grocers, Druggists, etc.

BUFFUM & RANDOLPH, PHILADELPHIA

STONE & ORDEAN

Wholesale Grocers

DULUTH MINN.

A. FITGER & CO.'S

LAKE SUPERIOR

BREWERY

Is the largest in the State of Minnesota outside of the Twin Cities.

You are Wanting Something in Our Line

We are Manufacturers We make Goods to Order and Sell only at Retail.

You get them at Jobbers Prices.

TRUNKS.

We keep in stock the finest line to be found in the Northwest. In Sole Leather, Leather Canvass and Zinc. You can have them made to your liking. All kinds of leather goods specialties. Cuff and Collar Boxes and various unique Toilet Articles We are showing a Holiday line well worth your time to examine Come and look at them.

Duluth Trunk Factory.

712 West Superior Street.

CONTRACT WORK.

OFFICE OF BOARD OF PUBLIC WORKS, DULUTH, MINN., Dec. 15, 1888.

Sealed bids will be received by the Board of Public Works in and for the corporation of the City of Duluth, Minnesota, at their office in said city, until 3 p.m. on the 28th day of December A.D., 1888, for the construction of plank sidewalks in said city, according to plans and specifications on file in the office of said board, as follows:

A twelve foot walk on the south side of Superior street, from Twenty-fifth avenue west to Twenty-seventh avenue west;

An eight foot walk on the south side of Fourth street, from Sixth avenue west to Tenth avenue west;

Except where already built by abutting property owners.

A certified check or a bond with at least two (2) sureties in a sum of two hundred (200) dollars must accompany each bid.

The said board reserves the right to reject any or all bids.

Official: F. B. EDWARDS, PHILIP WESTAWAY. } Board of Public Work

GEO. T. HUGHES, Clerk Board of Public Works.

Dec. 15 10t.

DEAD ANIMALS

Promptly Removed on Short Notice.

THOMAS HALFORD,

Telephone 122.

Come and see our nice cheap Christmas goods.

BOYCE & TOTMAN.
Opera corner.

10 PER CENT OFF.

GENUINE

REDUCTION.

Reliable Furniture.

RAINEY & FRENCH CO.

Commenceing Monday morning and continuing to January 1st. will give a genuine reduction of

10 PER CENT FOR CASH.

On any goods purchased from our stock.

REMEMBER

This is for one week only.

RAINEY & FRENCH CO.

24 East Superior street.

HOLIDAY GIFTS!

AT POPULAR PRICES

AT THE

Metropolitan Dry Goods Store.

FANCY GOODS, LEATHER AND PLUSH GOODS

Many new and novel things.

SILK UMBRELLAS--Gold and Silver with carved tops in a large assortment of styles.

PLUSH TABLE COVERS,
PLUSH TABLE SCARFS.
PIANO COVERS.
STAND COVERS.
TABLE SETS,
FANCY TOWELS.

HANDKERCHIEFS.

Special sale this week.

We are showing a very large line of fine Embroidered Handkerchiefs, initial, fancy, border plain and fancy Embroidered Japanese Handkerchiefs, also a large line of Neck Mufflers in Silk and Cashmere.

FUR GOODS.

Ladies Misses and Childrens Muffs. Ladies Fur Sets. Children Fur Sets. Ladies Boas. Ladies Seal Caps. Gent's Seal Caps. Ladies Seal Gloves and Mittens. Ladies Seal Saques. Ladies Mink Saques. Ladies Mink Circulars.

I. FREIMUTH.

Kahn's

HOLIDAY GIFTS!

We announce the beginning of our Annual Christmas Present Sale of

FINE DRESS GOODS

French, English and German Robes and Combination Suits at one-half the cost of importation, we offer Rich Robes at $5, $8 $10, $12, $15 and $20. Remnants of Children's Wear at one-third value.

FANCY GOODS

For Household Decoration. Elegan and Useful Gifts of Permanent Value.

Carpets, Portieres, Brass Wares, Terra Cotta

Goods in New and Artistic Designs.

FANCY LEATHER GOODS, TOILET AND WRITING CASES, SMOKERS' and Travelers' Equipments in a profuse assortment of new devices for convenience and comfort.

VIENNA FANS in a large assortment of new and beautiful designs. Ostrich Feather Fans, in new shapes and colors

Silk Umbrellas, Mufflers, Handkerchiefs, Seal Plush Caps, Alaska Seal Caps, Kid Gloves, Silk Mits, Fine Silk Hosiery, Specially Selected for the Holiday Trade.

Special Reduction Sale of Ladies'

WRAPS, NEWMARKETS, JACKETS,

And Children's Garments.

Extra indutements to reduce our immense stock of

FINE ALL-WOOLL MINNEAOLIS BLNKETS.

—AT—

Kahn's

DULUTH EVENING HERALD.

VOL 6: NO. 212 DULUTH, MINN., WEDNESDAY DECEMBER 26, 1888. FOUR O'CLOCK PRICE TWO CENTS

THE GREAT EASTERN'S

GREAT SUIT SALE

HAS BEGUN.

NOW IS YOUR CHANCE!

Come before the desirable styles and sizes are gone.

SLAUGHTER!

SLAUGHTER!

SLAUGHTER!

That's the Order of Things Now.

TO-DAY.

WE WILL BEGIN THE

GREAT SACRIFICE

SUIT SALE.

And will offer you your choice of any suit in our house 25 per cent below the actual cost of production for

Four Days Only.

To-day, Thursday, Friday and Saturday.

We want the money and are willing to give them to you. We find ourselves overstocked with fine Tailor Made Suits. Consisting of Fine Prince Albert suits, fine West of England. Four Button Cutaway, Business Suits, Scotch Cheviot suits; and a very handsome line of Irish Tweed suits, as well, our line of fine Dress Tailor Made suits, and all Boys and Children's Suits. The balance of our overcoats we will continue to offer at the same low prices, in connection with our Great Suit Sale.

During this great Sacrifice Suit sale, we will offer our entire line of Hanan's Celebrated Fine Shoes and Slippers at the same Sweeping Reductions.

All Holiday Goods and Fine Furnishings, Gloves and Mittens, Underwear, Silk Muffiers, &c., at ONE-QUARTER OFF during the Great Suit Sale.

Mothers Bring in your boy's and suit them. Now is your golden chance.

M.S. BURROWS & CO.

Duluth and West Superior.

KILLS A PARAMOUR.

A Missouri Husband Makes a Discovery That Maddens Him to Crime.

He Kills the Paramour of his Unfaithful Wife While Asleep in Bed.

ST. LOUIS, Dec. 26.—A most bloody domestic tragedy occurred at the little village of Old Mines, in Washington county, Tuesday night. Leon Dean had been to Desoto on Tuesday night, and on returning home late that night he found Dervil Boyer asleep in his room and with his wife. Dean procured an ax and struck Boyer three fearful blows on the head, crushing his head and killing him instantly. He then walked seven miles to Potosi and gave himself up to the sheriff. He claims that he was justified in killing Boyer. His wife fled the country and her whereabouts are not known. Dean had no intimation previous to his discovery of the infidelity of his spouse and believes it to have been of short duration.

A CASE FOR PASTEUR.

An Ohio Man Dies from Hydrophobia After Horrible Suffering.

LOGAN, Ohio, Dec. 26.—Wm. Westenbarger died yesterday of hydrophobia, after almost untold suffering for twenty-four hours, having spasms almost continually during that time. Monday night physicians put him in a strait jacket, which in his ravings he soon tore to pieces. It took four or five strong men to hold him when attacked by convulsion.

Families of Tragedy.

BOSTON, Mass., Dec. 26.—The approaching marriage of Miss Barrett, the daughter of Lawrence Barrett the actor, and Joseph Anderson, brother of Mary Anderson, is the leading topic of social gossip here. The marriage will be solemnized in the Catholic cathedral by Archbishop Williamson, Thursday, January 3. A large number of invitations have been issued and the wedding will be a brilliant one. Miss Mary Anderson was expected to be one of the bridesmaids, but she has declined for a reason that will appear slugular to most people. Miss Anderson says she is afraid of stage fright.

Brookdale Division.

Medill Don't Go.

CHICAGO, Dec. 26.—The report that Hon. Joseph Meidll, of the Chicago Tribune, would be an applicant for the Paris mission upon the incoming of President Harrison's administration, and that he would cross swords for the appointment with William Walter Phelps, of New Jersey, is emphatically denied by Mr. Medill himself. Intimate friends say, moreover, that he could not be induced by the offer of any appointment within the gift of the president-elect to relinquish his journalistic connections.

High grade goods at low grade prices, at Jackson's, the jeweler.

Education in Dakota.

REDFIELD, Dak., Dec. 26.—Prominent educationalists from all parts of the territory are gathering here this morning to attend the annual convention of the Dakota Educational association. Today the subject for consideration is "The support and needs of our public schools." Tomorrow the delegates will be given a reception by Governor Mellette.

High grade goods at low grade prices. at Jackson's, the jeweler.

London's Christmas.

LONDON, Dec. 26.—The Christmas trade in this city has been the worst known for many years. Advices from Berlin, Paris and St. Petersburg are to the same effect. A general stagnation of business seems to have set in, and the usual festivities of the season have consequently been under very much of a cloud.

High grade goods at low grade prices at Jackson's the jeweler.

The Bank Closed.

RED CLOUD, NEB. Dec. 26.—The closing of the doors of the Red Cloud National bank of this city caused great excitement among the people. It seems that the bank has been financially troubled for some weeks.

More Bombs in Spain.

MADRID, Dec. 26.—A bomb was exploded last evening in front of the residence of Senor Silvela, a conservative member of the chamber of commerce of deputies. The persons guilty of the outrage are not known.

High grade goods at low grade prices, at Jackson's, the jeweler.

The Reds.

CHICAGO, Dec. 26.—All the socialistic organizations of this city have decided to send delegates to the inter-national labor congress which has been summoned by the Social Federation to meet in Paris next spring. The Reds of Paris have charge of the affair, and it is said that the government is already considering the desirability of inderdicting the gathering. So far, the socialists of Italy, England, Belgium, Denmark and Switzerland have indicated their intention of being represented.

Pozzoni's Complexion Powder is universally known and everywhere esteemed as the only powder that will improve the complexion, eradicate tan, freckles and all skin diseases.

Holiday Excursion.

On December 24th, 25th and 31st and on January 1st "The Northwestern Line" Chicago, St. Paul, Minneapolis & Omaha railway will sell excursion tickets to all stations on its line at one and one-third fare for the round trip, good to return on or before January 3d, 1889.

Tickets will also be sold as above to all stations on Chicago & Northwestern, and Sioux City & Pacific Rys. Call at city office, 112 West Superior street, or at depot office foot Fifth avenue west.

GEO. M. SMITH,
General Agent.

High grade goods at low grad prices, at Jackson's, the jeweler.

West Duluth property.
Chas. T. Abbott.

High grade goods at low grade prices, at Jackson's. the jeweler.

Change of Time.

Commencing Sunday, December 9th, trains over the "Northwestern Line," Chicago, St. Paul, Minneapolis & Omaha railroad will leave Duluth daily at 10:30 a. m.

GEO. M. SMITH,
General Agent.

EVADE GRAIN LAWS.

A POSSIBLE INVESTIGATION OF THE METHODS NOW EMPLOYED IN MINNEAPOLIS BY DISHONEST DEALERS.

Considerable discussion has resulted in grain circles in both this city and Minneapolis from the matter of appeal of Peavey & Co. from alleged improper inspection of grain at the Minneapolis transfer elevator. In view of the fact that all of the elevators at Minneapolis are now doing a mixing business and are not public houses under the law, like those at Duluth, the inspection department is observing great caution in the inspection of grain out of store, insisting upon a strong average grade in all cases. This fact has resulted in more or less consternation among the warehousemen, who argue that all grain should be entitled to grade that meets the requirements of the inspection rules, even though it be of minimum quality. It is said that Claussen, Minneapolis deputy inspector, has given his rule for out inspection to insist upon a fair average standing of grades upon wheat arriving on track, and that a minimum quality would not be accepted. He further says that since the inauguration of state inspection this rule has been carried out with reference to public warehouses at Duluth, and to do otherwise at Minneapolis would not only work an injustice to innocent purchasers, but would destroy the high reputation that Minnesota grades now enjoy, by reason of the high character of Duluth wheat, and in addition would virtually offer a premium to discourage the public warehouse system and encourage the business of grain mixing. His views are supported by the grain trade of this city and the honest element in Minneapolis, and will no doubt be fully carried out. Altogether it furnishes a sensational theme for discussion among grain men, and will more than likely lead to investigation of the methods now employed to evade the intended results of grain and warehouse laws by warehousemen, shippers and millers at Minneapolis. That there is good ground for investigation there is no doubt.

TO AID MARQUETTE.

THE SOUTH SHORE ROAD TO ENTER THE LISTS FOR MARQUETTE AGAINST ESCANABA IN ORE SHIPPING.

The Duluth, South Shore & Atlantic road is rapidly becoming a power in the railway world of the northwest and it has already made a disturbing factor in westeru rates in favor of Duluth. It has now perfected arrangements by which it hopes to make Marquette the leading iron ore shipping point for all Lake Superior ore. Escanaba now holds and for a long time has held that honor but the South Shore, now reaching the Marquette, Menominee and Gogebic ranges with short lines of trackage, has thrown down the gauntlet. Rates of lake freight from Escanaba eastward are from 15 to 25 cents per ton less than from Marquette, but the road has made such arrangements with vessel owners at meetings held last week, and such rates to the mining companies to neutralize this advantage. It proposes to extend its Marquette ore docks and will next year handle a great amount of ore that has heretofore gone east way of Escanaba. At all of which Marquette will naturally rejoice.

CHICAGO, Dec. 26.—Three fatalities and a number of minor casualties resulting from accidents from Christmas festivities in this vicinity are reported. At Geneva, Ills., John M. Stillwell was impersonating Santa Claus at a church festival. His costume caught fire from a candle and Stillwell was fatally burned. There was quite a panic in the church, several women and children being badly bruised in the scrumble for the door.

At Danville, Illinois, F. W. Smith dressed himself as Santa Claus making a liberal use of cotton batting and then incautiously set to work to light the Christmas tree. The cotton took fire and Smith was so horribly burned that recovery is impossible.

At Milwaukee Mrs. Leidel stepped out to go to a store leaving her children alone. During her absence her four year old boy got out of bed and started to light the candles on the Christmas tree which he had seen illuminated the night before, his night dress took fire, and the little fellow ran back to bed with his clothes burning. The bed clothes took fire and burned rapidly. The mother came home in time to rescue another child sleeping in the bed. The little boy was horribly burned, and died shortly afterwards.

Duluth's Best flour is guaranteed the best patent flour on the market.

TRANSFERRING WHEAT.

THE CHICAGO SYNDICATE MOVING WHEAT INTO ITS OWN ELEVATOR.

It has been an open secret for a long time that No. 3 house of the Duluth Elevator company had been leased for a long term to what is known as the "Chicago Syndicate" a combination of Chicago grain dealers who own a large share of the wheat in Duluth elevators. This syndicate is now engaged in transferring to this elevator all wheat owned by it and stored in other houses, amounting perhaps to 250,000 or more bushels. By so doing the storage charges, quite an important item nowadays, are saved to the syndicate and they have the advantage of having all their grain in their own house. The statement in this morning's News that 3,000,000 bushels was being transferred would not have been made had the writer known that there is less than 900,000 bushels in all Duluth elevators.

PERSONAL MENTION.

R. S. Munger went to Chicago this noon for a few days' visit.

R. C. Munger, of St. St. Paul, has been in the city a day or two.

Walter Ayers left this morning for New York. He will be absent some time.

A. C. Keyes, of the Lake Shore road, is at his old home, New London, Wis.

Capt. Alex McDougall returned from a long eastern trip in time to eat Christmas dinner at home.

Prof. Denfeld and county superintendent of schools Stulz left this forenoon for St. Paul where they will take part in the state school convention.

Notice.

Whoever is retaining a stray greyhound will kindly oblige the owner by letting him loose. PIKE & BARKEY.

Remember Brookdale division lies between two parks.

Call at the Northwestern Fuel company's 114 West Superior street Farguson building, corner Third and West Superior streets, and examine their combination coal. Cheapest fuel in the market.

Don't forget the change in time of departure of morning trains over the "Omaha line," on and after Sunday Dec. 9th. Day trains will leave at 10:30 a. m.

Montague & Co. jewelers at 319 West Superior st. are acknowledged to be the most reasonable in prices in watches diamonds and fine jewelry.

A SUPERB THEATRE.

The Newly Decorated Chicago Opera House a Feat in Quick Work.

CHICAGO, Dec. 26.—It is agreed by noted experts that the greatest feat on record in the decorating line has just been accomplished in the Chicago Opera house which was re-opened on Christmas eve. Ten days before in their efforts to subdue a hundred dollar blaze in the gallery the fire department completely ruined the magnificent decorations, draperies, curtains and furniture, and managers who saw the place within a few hours after the wreck had been accomplished predicted that it would take at least two months to make the theatre presentable to the public. Early next morning, however, on the arrival of manager David Henderson from New York the work of restoration was commenced. Five hundred workmen were employed working in relays of eight hours each throughout the twenty-four hours, and as a result by noon of Monday the house in every part was ready for occupancy. The outlay involved amounted to the immense figure of fifty thousand dollars and the decorations which are after the Romanesque, are pronounced more superb than those of any other theatre in the world.

A Convention Convenes.

PHILADELPHIA, Dec. 26.—The third annual convention of the American Economic society opened here today under the presidency of Hon. Francis A. Walker. The report presented by ex Secretary Richard T. Ely, of the John Hopkins university, showed that the membership had increased over fifty per cent since the last convention and that branches had been established at Galesburg, Ills., Springfield, Mass., Orange, N. J., Buffalo and Washington. The convention will remain in session until Saturday and a large number of papers will be read by distinguished specialists.

High grade goods at low grade prices, at Jackson's, the jeweler.

LOOKING AHEAD.

Vilas to Resume the Practice of Law at Madison and Watch Senatorships as They are Ripe.

MADISON, Wis., Dec. 26.—All statements to the contrary notwithstanding it can be announced upon authority that after the fourth of March Secretary Vilas will return to this city and resume the practice of the law. This disposes of the rumors that he intended to become the private counsel of a large New York bank and also that he was identified with the eastern office of a western land corporation. During his brief experience as a cabinet minister he has kept his hold upon his previous connection with a large number of corporations and he is not likely to suffer for lack of clients upon his return home. It is pretty generally understood, moreover, that he intends to retain his grip upon Democratic politics in the Badger state, and that he proposes to pay special attention to legislative districts in the hope that in course of time there may be a Democratic legislature to elect a Democratic United States senator.

Remember Brookdale division lies between two parks.

To Leave Forever.

PARIS, Dec. 26.—Fay Templeton arrived at Havre on the Normandie this morning, and is expected here late tonight. At the American exchange the report is current that she will be married tomorrow and abandon the stage forever.

H. L. Schaeffer, 23 West Superior street, just received a fine line of imported Neckwear, for evening use, from the Chicago house of Wm. A. Pryor.

High grade goods at low grade prices, at Jackson's, the jeweler.

Hosts who Entertain.

Guests of the Cheltenham yesterday were given no opportunity to condole with each other and regret the dullness of Christmas day. Now did they find time to exchange stories regarding former happy Christmas times. They were kept too busy all day long enjoying the pleasures of the present. Mine Host Norris and his entertaining wife wished every one in the house a "Merry Christmas" bright and early and then they went to work with a will to make it merry in every sense of the term. A large bowl of eggnogg was set out in the reception room in the morning and it was refilled as often as the guests would empty it. Dinner comprised everything that the culinary art could devise when it had the market of the country to draw upon for raw material. It was rounded off by a copious supply of St. Julien and other claret. The punch bowl continued on tap after dinner and remained at its cheering post until supper time. In the evening singing and dancing were indulged in—mostly dancing—and the little "home circle" broke up just as the clock indicated that Christmas had passed away. All those who enjoyed Christmas at the Cheltenham yesterday will have occasion to remember years to come the cheering hospitality of Mr. and Mrs. Norris.

Parker's Oyster House.

On and after New Year we will close at midnight We wish our friends to get their oysters before that time.

Remember Brookdale division lies between two parks.

Observe the Sabbath.

NEW YORK, Dec. 26.—An active agitation throughout the country is shortly to be commenced by the American Sabbath Union which has for its object the securing of a more vigorous observance of the Sabbath day and a branch association will be established in every state and territory in the union. Rev. Wilbur F. Crafts the noted New York preacher has, it is announced resigned his pastorate to accept the position of field secretary of the union.

Lots and blocks in Brookdale division for sale by
M. B. Harrison.

A Glorious Opportunity

To visit your friends during the holidays, or have them visit you. The Northern Pacific railroad will sell holiday excursion tickets to all points on their line in Wisconsin, Minnesota, Dakota and Montana, at greatly reduced rates for the round trip. Tickets will be on sale December 24th, 25th and 31st, 1888, and January 1st, 1889, limited to return on January 3rd, 1889. By this line you can reach all the principal points in the west and northwest and by no other can you secure the accomodations of Pullman sleeping cars and dining cars. The short line to Helena, Mont. For rates and other information call on any ticket agent of the Northern Pacific railroad, or CHAS. S. FEE,
General Passenger and Ticket Agent,
St. Paul, Minn.

Elegant Plush Dressing Cases and Perfume Stands at
MAX WIRTH'S,
13 West Superior Strett.

From Yesterday's Last Edition

Mrs. W. C. Sherwood royally entertained the poor of her neighborhood yesterday evening at a Christmas tree.

E. D. Graff, of Pennsylvania, is visiting his Duluth brothers.

Mr. and Mrs. Colson have returned from Arizona, where they have been visiting for the past two months.

C. C. Prindle, manager of the Wells Stone company's business here, is in Saginaw, Michigan, where he will remain until after New Years.

A. S. Marshall, of the Northwestern Fuel company, is in Ripon, Wis., his old home, for a few days.

H. F. Williamson has returned to Duluth after a long absence in the east. Mr. Williamson was long of wheat in Chicago at the time of the Hutchinson deals and can give his friends whatever they want.

Alderman Costello returned yesterday from Milton, Wis., where he went to attend the sick-bed of his brother.

THE PLUMBERS' BALL.

A very pleasant ball was that given last night by that plutocratic society, the Duluth Plumbers' union. It was their second annual festival and they danced out the evening with their fair partners to good music and to the accompaniment of hearts beating high with the expectation of collecting in the bills of a year. Ingalls hall was crowded and fairly shook with merriment.

One of the most enjoyable features of the ball was the supper which was served by Parker the caterer. And the manner in which it was served proved Parker to be a genius in his art. He created a great deal of amusement, by his bill of fare, not knowing what motto would suit the occasion, and having some experience himself he used for a heading a Plumbers Bill, with such items as "Thawing Water Pipe $25.00" "Putting one wire in Piano, $15.00." One Trip to the Shop for a Candle, $5.00."

A Well Earned Prosperity.

One of the most proseperous of the many business industries of this city, and one which, by the business acumen and judgment of its manager, has assumed large proportions, is the Schlitz Milwaukee Beer Agency, controlled and managed by J. B. Butchart. The Schlitz company appointed Mr. Butchart their agent at this point something over a year ago. Mr. Butchart at first had, as a matter of course, to contend with older established agencies here, but from the start the excellency of the Schlitz manufacture gave him a prestige that has put him to the front hank in this city. His quarters were first etbablished in the basement of the Bunnell block, but his rapidly increasing business soon made it necessary for him to look for larger and more permanent ware rooms. Hence arose the fine brick ware house nearly fronting on Sutphin street on Minnesota point. The building has a frontage on the St. Paul & Duluth railroad track, and contains besides living quarters for the men and the offices and storage rooms, a finely appointed stable. Several men are employed here, working the year round and the large, substantial delivery wagons are constantly kept busy delivering their many orders about the city. Equally with the increase in size and population and wealth of Duluth has this business advanced, until it is probable that another year will see even the large and commodious warehouse too small to accommodate the demand, as its capacity is even now taxed to the utmost. As much to the personal popularity of Mr. Butchart himself, as to the excellent quality and purity of Schultz's most delicious beverage, is due the immense sale of this drink throughout this city. Some idea may be had of the magnitude of the business, when it is told that between fifteen and twenty car loads are received and dispensed by Mr. Butchart during every month, and next year these figures will probably be doubled. Mr. Butchart well deserves the continuance of present successes.

FROM THE ANTIPODES.

Fire Destroys a New Mining Camp in New South Wales in Two Hours.

SAN FRANCISCO, Dec. 24.—Advices from Australia report a destructive fire at Broken Hill, a new mining camp in New South Wales November 6. The town was built entirely of wood and in two hours sixty buildings were destroyed, comprising the main business houses. The losses were heavy as few carried any insurance. The great strike of coal miners at New Castle has ended. The strike lasted three months eight thousand men were idle and $1,500,000 is the loss by masters and men.

Superior Street Lot

Away down. The cheapest thing, positively, on the street.

HARRIS BROS.

A New Fire Detector

An ingenious method of detecting a fire in its inactive stage, whereby better protection is insured against fire in textile mills, warehouses, large public buildings, ships, etc., has been advanced by the fire brigade master at Paisley, England. His system departs from the heat alarm method and consists of an arrangement of perforated pipes, which are led through the interior of buildings or the lower decks of seagoing vessels. These are connected with an ordinary suction and force pump or pumps, either rotary or reciprocating, which, when set in motion, will inhale smoke arising and discharge it at a convenient point available at all times.—Hartford Times.

Big Feet Look Best in Black.

When will women learn that big feet look their best in black? Not in shiny black, like patent leather, which naturally attracts the eye, but in dull black, like soft kid. They can wear lovely slippers or low shoes of this kind in the morning, and for the evening a black satin one is always good form. A very high heel will not make a large foot look small. It simply puts it upon a pedestal and the lookers on have an opportunity to measure its length. A black velvet slipper can only be worn by Cinderella, and the foot of Cinderella must be slender, else the pile of the velvet will make it look thick. A large buckle is never desirable, except with a slender foot and very low instep; when there is a fine arch a small buckle or bow wants to be adhered to, so that the natural beauty may be shown to great advantage.—New York Star

The Training of Children.

Very often we hear people say that school teachers are not likely to train children any better than the mothers do; but they usually have to. One of the greatest benefits of a school, hardly second even to the mental education acquired, is the discipline and order. To children who at home are not held to any exact routine, except that they are expected to appear regularly at meals, it is of the greatest possible benefit. They must report for duty at such an hour, begin studies at a certain time, and do all things decently and in order; and this is rarely insisted upon at home.—Rural New Yorker

Montague the jeweler will sell you watches, diamonds and fine jewelry at prices that are worth investigating. He keeps nothing but the very best of goods. Give him a call
319 W. Superior st.

THE CLARENDON HOTEL.

Duluth's West End Hotel Keeps Apace With the Growth and Prosperity of the Zenith City.

Of the many improvements the year 1888 has witnessed in this portion of the city, perhaps none are more marked or fitting than the great change that has taken place in this well known hostelry. About fifteen months since Frank Lucas assumed charge of the Clarendon. At that time it was a small brick building, with the main entrance on Michigan street. Previous to this, and during the earlier days of Duluth's growth, this hotel had changed proprietors with remarkable regularity about every four months. Mr. Lucas is a state of Mainer, [illegible] in conducting hotels [illegible] hospitable manner so [illegible] acteristic of New Englanders.

In common with so many other newly arrived citizens of Duluth, he foresaw the growth which was sure to come and the demand there would be for a first-class hotel at the West End. The Clarendon now is a large, substantial and beautiful brick structure, 70x140 feet fronting on Superior street on the corner of Garfield avenue extending an entire block, with a rear entrance on Michigan street. It is three stories in the rear and two stories in front. The building appears of a uniform height, the steep grade of Garfield avenue at this point causing the variation.

The new hotel contains 60 large comfortable guest chambers, each an outside room and all elegantly furnished. A commodious lobby and office with reading room attached The dining room is on the same floor, and is connected with the office by a spacious hall. It is furnished with the most modern furniture, table ware and all needful etcetras. The parlor is on the second floor, and is worthy of especial notice. It is not only large and elegantly furnished but has a corner alcove window from which one has an unobstructed view of Superior street in both directions as far as the eye can reach, and on Garfield avenue in both directions. In the basement story and in connection with the hotel is a new and elaborately fitted up barber shop for the accommodation of guests and West Enders generally.

In the basement end is located the laundry and a steam boiler. The whole house is heated by steam and a radiator is to be placed in all the public rooms and halls.

The hotel is lighted throughout with incandescent light and is in all appointments thoroughly first-class and adequate to the West End demand for a first-class hotel. We bespeak for Mine Host Frank Lucas all the success his enterprise seemed to warrant.

Jay Anderson had a fine spread at his place today. The catering was done by Parker.

A HERALD reporter spent an hour yesterday examining Mr. Nelson's variety store, 2006 West Superior street filled, as its every space is, with beautiful goods for holiday trade low prices are asked for Rogers' silverware and solid and plated gold jewelry. A specialty is made of dinner breakfast and tea sets, chamber sets, glassware and crockery, odd pieces of china and glassware, cups and saucers, vases, ater sets, etc., at prices that defy competition. Hanging and table lamps, of great variety, all new, and of artistic designs, at low prices. Gift books, also for sale. The line of holiday goods is the most complete and beautiuif in the city. Beautiful Christmas cards, whisk holders, picture frames, mirrors, scrap books, leather, plush, and silver bound albums, plush gifts consisting of manicure, sewing, perfumery, smoking and shaving sets and a million and one other articles combined to give a grand scene of beauty. Children's toys, too, form no inconsiderable portion of the stock and many a little one's stocking will be filled from this store house of gifts. Toys of every conceivable kind; blocks, jumping jacks, fifes, drums, horns, magic lanterns, marbles, tops, balls, villages, wooden guns and cannons and others too numerous and too intricate to describe in a few words, this is the best place in the city to buy goods, both for the holidays and at other times. The prices are the lowest in town and the goods the best manufactured.

Acres in both east and west end of town.
MENDENHALL & HOOPES.

Insurance

Carefully written in first class companies.
MENDENHALL & HOOPES.

Lilly's Combination.

All the Grand Opera house lacked last night at the performance of the so-called "Lilly Clay's Robinson Crusoe Co." to turn it into a variety theatre like the "Olympic" in St. Paul, at which this company appeared before coming here, their performance being allowed in but few respectable theatres in the country, was beer drinking and smoking among the audience; and nothing could possibly have been more consistent with the character of the performance. It seems strange that the house should have been open to such people as these, when all negotiations for the rental of the theatre were refused the agents of the Killen-Mitchell combination, although the latter show is by far the most reputable.

A full list of lots on Minnesota Point, at price which warrant a handsome profit.
MENDENHALL & HOOPES.

J. C Weber's Caramels are the best.

Only $150 per Acre.

A good 80 acres only a mile west of West Duluth at this price. St Paul & Duluth R. R. cuts corner of it.

HARRIS BROS.

High grade goods at low grade prices, at Jackson's the jeweler.

Brookdale Division is The Best Residence Property in Duluth, Because

1st. Its central location.
2nd. Park on both sides.
3d. Boulevard runs all through it.
4th. Protection from the winds by the hills.
5th. Finest view of the lake, bay, Duluth and West Superior.
6th. Piedmont avenue runs all the way through It, connecting with Hermantown road.
7th. Platted according to topography. Boulevard, and Park system.
8th. Opening First and Michigan streets makes it accessible to all parts of the city.
9th. It is the only choice fashionable residence property in the West End.

For sale by
M. B. HARRISON.
513 West Superior St.

Large line of Imported Perfumes and Cut Glass Bottles at
MAX WIRTH'S,
3 West Superior Street.

A LARGE LINE OF
Ghildren's Picture Books
AT REDUCED PRICES.

DOLLS! DOLLS!

$1.50 Dolls for 75c.
1.25 " 65c.
1.00 " 50c.
80c " 40c.

At L. J. BOND'S
Successor to Pinther & Bond,
101 West Superior St.

WE INVITE YOU TO INSPECT OUR LINE OF
Fine Perfumery
FOR THE
Holiday Trade.

We have one case filled with rich and beautiful articles in this line in
Cut Glass Bottles,
Engraved Bottles,
Plush Cases,
Fancy Baskets,
Etc., Etc. Also a full assortment of the Choicest Odors in bulk.

B. F. Mackall & Co.
7 West Superior street.

WOULD
$10.00
HELP YOU?

This amount at least can be saved by ordering a suit of clothes of Harrington The same saving in proportion on parts of a suit or on an overcoat. Room 6, Opera house block.

W. F. Parsons
BUSINESS COLLEGE
—AND—
SHORTHAND INSTITUTE.
Open day and evening.

Next Saturday,
DECEMBER 29TH.

We will sell our 59c uncolored Japan Tea for 35c per pound lay in a big stock. If it is not satisfactory return it. and will refund the money cheerfully.

D. Buchanan.
131 W. Superior st.

Coulter & Brown Co
19 West Superior st.
SPECIALTIES
—FOR—
CHRISTMAS and NEW Years PRESENTS. BRIC-abrac and choice patterns from all the celebrated manufacturies in the world. CUT glass of the finest workmanship.
35 new designs in hanging lamps at prices to move them.

West Duluth Land Co.'s Lots.

Block on Fourth Avenue.
A choice lot on Central Avenue.
Broadway lots.
A large list of Fifth Avenue lots.
Before buying in West Duluth see my List.

E. W. MARKELL,
Room 5 Opera Block

EVENING HERALD.

THE DULUTH EVENING HERALD is issued from its office in the Bunnell block every afternoon. First edition at 4 o'clock. Last edition at 5 o'clock.

THE EVENING HERALD will be delivered to any part of the city or mailed to any address for fifty cents per month.

The best advertising medium in Northern Minnesota. Special attention given to securing results to those who use its columns.

DULUTH HERALD CO., Publishers.
MILIE BUNNELL, Manager.

OFFICIAL PAPER OF DULUTH.

We hope that none of the EVENING HERALD's readers fell into a state of egnognous desuetude yesterday.

Whenever Secretary Bayard's name is mentioned in the presence of Bob Ingersoll it reminds him that if God Almighty had bethought him to create oysters with legs, the people of Delaware would have starved years ago.

Gen. Harrison must have enjoyed his christmas. He could have regretted but one thing and that is that he did not have enough offices at his disporval to present one as a christmas present to each of his enthursiastic supporters.

Senator Reagan, of Texas, holds Cleveland personally responsible for Democratic defeat when he declares that it was due, not so much to the tariff as to the veto of the dependent pension bill and civil service reform doctrines.

It has been authoritatively announced that the entire circulation of the ninth edition of the Encyclopedia Britannica is 50,000 sets. Of these 40,000 sets have been sold in America. This shows that the American book agents beat the world.

General Harrison is receiving no callers this week. He has evidently had all the advice from patriotic politicians he can stand and will devote his time to summing up the evidence laid before him and will render his decision in regard to his cabinet according to his best judgement.

John Wannamaker, who is generally believed to be one of Harrison's chosen ones, is a pioneer among advertisers. He uses printer's ink judiciously and liberally, and these kind of men always have friends among newspapers. A St. Louis paper says: If it be true that Wannamaker is to be a member of the new cabinet it will not be surprised to see the name of his firm on the streamer which alternately flutters and droops from the staff on the White house dome.

It is probable the talk in congress and in the newspapers about the annexation of Canada is harmless, and may do some good in enlightening the people. But to those looking for substantial results, these important truths must be considered. It takes two to make a bargain; it is not certain the annexor wants to annex, and it is equally certain the annexee does not want to come into Uncle Sam's family at present. However, there is nothing in all this to get excited about.

The New York Tribune, in its completed table of the official vote of the country at large for president, gives Harrison 5,438,-458 votes, Cleveland, 5,634,368; Fisk, 249,158; Streeter, 146,003; Cowdrey, united labor, 3,072; Curtis, American, 1,615; socialist, 2,068; Lockwood, 3; scattering, 7,771. The increase in the Republican vote over 1884 is 586,477, in the Democratic vote, 659,382; in the Prohibition vote, 98,789. The total vote cast for president is 11,364,987—an increase of 1,312,281 over 1884.

Knute Nelson has been interviewed on the subject of the annexation of Canada He says: "All that part of the dominion west and north of Minnesota is already practically annexed to St. Paul and Minneapolis commercially. Lower Canada is so far away that the people there are almost bound to come to us to trade. Annexation, however, I do not consider at all practicable. The resolution which has been introduced in the house is nothing but buncombe. The building of the Canadian Pacific railroad destroyed the last chance of annexation by binding the provinces altogether. Before they were very much separated, and their isolation might have caused some of them to desire to come into the Union. The Canadian Pacific has now strung them all together like beads on a string Neither party in Canada dares to favor annexation, and the less said about it in the United States the better for the success of the cause. While annexation would be a good thing for us the Canadians do not desire it. If annexation comes in my opinion it must come either through war or inexorable commercial necessity."

Less than one week remains of 1888 and by the beginning of the new year all effect of the recent political campaign will have passed away and the country will speedily adjust itself to the solution of the business problems. Money is more plentiful in financial centers probably than ever before and the restoration of confidence will render investments more certain of returns, and capitalists will no longer hesitate about taking their money out of the vaults and putting it in circulation. In Duluth the outlook is particularly bright, offering as it does a broad field for safe investments. New enterprises are springing up in every direction and the city is growing as no other northwestern city has ever done. And that is saying a good deal when the phenomenal growth of St. Paul and Minneapolis is taken into consideration. It is not difficult to secure capital for manufacturing enterprise in this city. In fact capital from afar is anxious to associate with the progressive spirit of enterprising Duluth. In Duluth's case capital is seeking the investment not the investment the capital as has been the case in the past. To the golden visitors the heartiest welcome should and will be extended, so that it may not be said we stood idly by while the opportunity offered for laying the foundation for inexhaustible prosperity. There never was a time in the city's history more pregnant than the present with desire for great achievements. There is a common earnestness among the people for attaining the development of the rich resources at hand and they seem to appreciate that the perfection of the whole must inure to the benefit of all the parts.

There is little reason to doubt that Senator Cullom correctly represents the temper of congress when he says: "If the railroads keep clamoring for the repeal of the inter-state commerce law the people will insist that it be made more stringent." Congress has clearly shown its unwillingness to modify the inter-state commerce law except with a view to carrying out suggestions of the commission. As the commission has fallen into the dangerous error of believing that its success will be enhanced in proportion to the extension of its powers, it is manifest that for the present no railroad hostility to the law can accomplish good results. The more they resist and agitate the more they are likely to be restricted by arbitrary legislation. The roads must make the best of the statute as it stands, and the recognized desire of the commission to so interpret and apply its provisions as to do the least harm and accomplish the most good The fullest enforcement and acceptance of the law will be the most effectual demonstration of its errors and evils and the most direct road to its modification.

High grade goods at low grade prices, at Jackson's, the jeweler.

THE SHIPPING OUTLOOK.

A Splendid Outlook for Lake Shipping for Next Year—Capt. McDougall's Opinion.

What Lake Shipyards are Doing and the Work in Yards on the Delaware.

Capt. Alex. McDougall returned yesterday from an extended trip in the east looking up marine matters. He returns more enthusiastic than ever over the prospects of lake business and the class of craft being built in lake yards. He visited a few of the lake yards and a number of those at Chester, Philadelphia and Wilmington, building vessels for ocean traffic, and was more than pleased at the outlook at all. What is more, the conviction is universal that there will be business enough for all at remunerative prices, and that the traffic of the great lakes is yet but in its infancy. From facts and figures gathered by Capt. McDougall and others it can be stated that nearly $8,000,000 is being or will be spent in building the finest class of lake craft before the middle of next summer, and over 100,000 tons of capacity will be added to the lake fleets. When is considered the fact that the decrease of tonnage in the past season of navigation was less than 18,000 tons, it will be seen that the net increase of the year is about 83,000 tons, equal to the task of carrying between Duluth and Buffalo in a single season ten million tons of freight! This is the addition of a single year. In 1887 there was added about the same gross total, 110,000 tons, but the losses of the year were 34,000 tons, making a net gain of 76,000. Thus in two years the lake marine of the United States is being increased the magnificent total of 160,000 tons capacity.

All lake yards are busy. A careful estimate made shows in exact figures fifty-nine steam and sailing ships with a carrying capacity of 100,950 gross tons and costing $7,124,000, will be put afloat some time between now and the middle of next summer. This great array of vessels will be built by twenty-six shipyards. The Globe Iron Co., of Cleveland, will build 15,100 tonnage worth $1,470,000; the Cleveland Ship Building Co., 5,300 worth $440,000; Quayle's Sons, Cleveland, 7,000 worth $410,000; Radcliffe & Son, Cleveland, 1,950 worth $165,-000; Cleveland Dry Dock Co., 2,200 worth $1,30,000; Detroit Dry Dock Co., 14,775 worth $1,355,000; Oades & Son Detroit, 900 worth $85,000; F. W. Wheeler, West Bay City 11,700 worth $700,000; James Davidson, West Bay City, 10,300 worth $565,-000; Union Dry Dock Co., Buffalo, 2,400 worth $160,000; Mills & Co., Buffalo, 2,200 worth $135,000; Morley & Hill, Marine City, 2,600 worth $150,000; D. Lester, Marine City, 2,200 worth $145,000; T. & S. T. Co., Marine City, 2,350 worth $110,-000; Holland & Pringle, Marine City, 1,250 worth $80,000; Wm. Dulac, Clemens, 2,900 worth $164,000; Simon Langell, Mt. Clemens, 1 300 worth $75,000; Milwaukee Ship-yard Co., 1,850 worth $95,-000; Wolf & Davidson, Milwaukee, 1,700 worth $85,000; Craig & Son, Trenton, 3,650 worth $240,000; R. W. Linn, Gibraltar, 2,600 worth $125,000; H. F. & G. B. Burger, Manitowoc, 2,100 worth $235,000; Riebold & Waters, Sheboygan, 600 worth $45,000, Napoleon Grignon, Duluth, 700 worth $25,000; Captain Monk, Sandusky, 350 worth $30,000. Freeman & Kellogg, Green Bay, 300 worth $23,000.

Of this array ten are steel Four are composite and the rest of wood. Fifty two are propellors, two side wheel ships, and five schooner rigged barges. They will cost $7,125,000 and will all be of the highest degree of efficiency. Capt. McDougall has not as yet completed arrangements for the construction of the second of his proposed fleet of steel vessels on the patent of the 101, but he expects to do so soon and have two of his craft in the race for tonnage next year.

Brookdale Division.

Notice.

All receivers of Christmas presents are hereby notified that it will be in order for them to return the compliment with New Year's gifts. For further particulars see
ANDREW JACKSON,
Jeweler.

You can save money by ordering a ton of Northwestern Fuel company's combination coal. Call and have its good qualities explained.

Money to Loan

On furniture, horses, wagons and any chattel security in amounts to suit borrower.
A. C. JAMISON, room 5 Miles block.

On December 24th, 25th, 31st, and January 1st, 1889, tickets will be on sale at the Union depot good to return on January 2d, 1889 at one and one-third fare for the round trip to all points in Wisconsin, Minnesota and Dakota by the Northern Pacific railway and also to all points on the St. Paul & Duluth line.
JAMES C. ROBINSON,
Agent Union Depot.

Brookdale Division.

Economy is the watch word for all; and The Northwestern Fuel company's combination coal is what fills the bill.

Bargains.

In Kimberly & Stryker and Grassy Point additions in lots or blocks.
D. W. SCOTT,
401 Duluth Union National bank.

Brookdale Division.

See Harrison's List.

Of choice acreage before you invest. We have the best and largest selection in the city.

For Sale.

Lots 01-1-3-5-7-9-11.13-15-17-19-41-43-44-46-48-49-50 51-52-53 54-56-58-60 and 105. All on St. Louis avenue Lower Duluth. Also 48 lots in the village of Fond du Lac and a number in Superior. Apply to F. W. EATON, administrater
Room 45 Fargusson block.

The finest line of box candies ever brought to the city, at
WEBER'S, 6 W. Superior street.

STEAM PUMPS,
ENGINES,
Portable and Stationary
BOILERS
SAW MILL,
DOCK, ELEVATOR,
and MINING MACHINERY and SUPPLIES.
Architectural Iron,
And all Kinds of
Machine and Foundry Work.
One Thirty-five Horse Power Engine and two two flue boilers with steam and mud drums and fire front. Very cheap.
—AT—
National Iron Works,
116 S. Seventeenth Avenue West.

EUROPEAN HOTEL,
215 West Superior St.
Furnished Rooms by Day, Week or Month, at Reasonable Rates.
MCKAY BROS, - - PROPRIETORS

M. K. ELLIOT'S BATTERY
IN A BOTTLE
AND
Electric Headache,
Headache, Neuralgia, Hysteria, Catarrh, Cold in the Head, Toothache and Earache cured. We guarantee it to contain a perfect Electric Battery combined with vegetable compounds, which will give immediate relief and permanently cure all forms of catarrh.
The superiority of this remedy is the result of the combination of the stimulating and penetrating effects of electricity with the soothing and healing power of medicines which are thrown off and carried into the system in the form of mild, invisible vapors that penetrate immediately to the very seat of the disease, allaying all inflammation, soothing the nerve centers and producing healthy secretions. For Sale by
F. W. Kugler & Co,
DRUGGISTS
127 East Superi r Street

AMUSEMENTS

People's Theater.

WEEK OF NOV. 19th.
AN OLIO OF UNPRECEDENTED NOVELTIES!
The Electric Star Trio
M'CALL, BLAKE & NOLAN
MISS DELLA HUNTLY,
MISS LOTTIE DASHWOOD,
JERRY KEATING,
P. C.—FOY & RIVERS—MABLE FISKEY, BARNETT,
J. J.—RILEY & SMITH—LIZZIE
The laughable spicy comedy, entitled
JUST MY LUCK
Prices 25, 35 and 50 Cents.

STATE OF MINNESOTA,
Office of
RAILROAD AND WAREHOUSE COMMISSION.

To Whom it may Concern:
The Duluth & Winnipeg railroad company have applied for leave to increase its capital stock as provided by law.
Now, therefore, you will please take notice that application of the said The Duluth & Winnipeg Railroad Company will be heard before the Railroad and Warehouse Commission of the State of Minnesota, at its office in the capitol building, at St. Paul, in the state of Minnesota, on the 9th day of January A. D. 1889, at 10 o'clock a. m.
St. Paul, Minnesota,
December 21st, 1888.
(Seal.) (Signed) E. S. WARNER,
Secretary Railroad and
Warehouse Commission of
The State of Minnesota.

If you want to save and be economical, get your old clothing.

Dyed, Cleaned and Repaired.

Our work is equal to any done in the Northwest. We have every facility. Your garments will look like new.

We are also exclusive agents for the
"New Home"
Sewing machine and kept in connection a full line of attachments for all machines. Repairing machines is a special feature of our business.
F. H. BLAKE.
Successor to Kelly Bros.
530 W. Superior street.

$45 BUYS A GOOD
ORGAN.
DON'T BUY A
Piano.
Before calling on
J. J. WIGGINS.
106 W. Superior street.

The: Gurantee: Company
OF NORTH AMERICA.
The Oldest and Largest in the United States.
BONDS OF SURETYSHIP.
CHAS. D. STOCKER & CO., AGENTS.

J. B SUTPHIN
COLD
STORAGE
Wholesale dressed meats, Poultry and Provisions, Stock yards and abattoir at West Duluth. Dealer in draft and driving horses.

TO WEAK MEN
Suffering from the effects of youthful errors, early decay, wasting weakness, lost manhood, etc. I will send a valuable treatise (sealed) containing full particulars for home cure. FREE of charge. A splendid medical work; should be read by every man who is nervous and debilitated. Address, Prof. F. C. FOWLER, Moodus, Conn.
For Sale by L. N. Wood.

E. C. GRIDLEY. J. C. MISHLER
GRIDLEY & MISHLER,
Real Estate Brokers,
Room 26, Exchange Building.
List your property with us at what it is worth and we will sell it. We invite everybody to call in and see us, and solicit correspondence.

Murnane & Spencer,
SPORTING HEADQUARTERS.
22 WEST SUPERIOR STREET.
CHOICE WINES, LIQUORS AND CIGARS.
All sporting news received here. All sporting papers on file.

Carpets Draperies : Carpets.
This is our Business Exclusively. We are not Conducting a Variety Store.
The holiday season with the many plans for new home comforts and surprises is at hand. Our desire is to be your "Good Genus" in this planning. Our space is too limited to enumerate in detail our different kinds, grade and textures of carpets or to elaborate on our display of Window Draperies, Rugs, Matts, Oil Cloths, Linolium, Window Shades etc. But they are all here and at prices which you must own are honest.
We are "at home" every day and evening.
H. -:- BEIER,
30 E. Superior street.

FURS. FURS. FURS.

I have come to Duluth to stay and with honest intentions, and take this opportunity to thank the people of Duluth for the patronage so far given me. Your attention is called to the select importation of FURS I have just received embracing ALASKA SEALS, OTTER, BEAVER, MINK, BADGER, LYNX MONKEY, etc. I am showing a fine assortment of SEAL SKIN CAPS and LADIES MUFFS. My supply of SLEIGH ROBES is unparralled in excellence and variety. Special attention given to altering, repairing, cleaning and dyeing Furs.

R. KROJANKER, 209 E. Sup. st.

PRACTICAL PRESENTS!
What a Sensible and Useful Present for your Wife or Friend a
BOOK CASE,
WRITING DESK,
SHEFFIONIER,
LOUNGE,
COUCH,
In PLUSH, SILK, or TASTY COVERING, or a
BED ROOM SET
Would make. Make your surprise or contemplated purchase a substantial one. I am showing the latest and most unique designs. The most reliable qualities and at very reasonable prices. Cut out No. 710 West Superior street and call on me.
F. S. Kelley.
710 W. Superior st.

STEWART'S -:- ADDITION.
West Duluth.
The best property on the market today. Lots Increasing in value every day. Look at the lots and get our prices.
We have got the biggest Bargain in
ACRE PROPERTY!
—IN—
West Duluth.
We can sell you Lots on
CENTRAL AVENUE,
BROADWAY,
FOURTH AVE.
Or any other Part of West Duluth.
AT A BARGAIN!
Call early and get in on the Ground Floor.
Stewart & Britts.

HOLIDAY GOODS.
Now Just a Word Please.
Are your expectations fully realized when shopping in the Down Town Furniture stores? I have just what will make most suitable and lasting suvenoir It can be found in my new ock of Furniture. Every price is new. Not a chestnut article in the store. The very latest designs in Bed and Parlor room sets, Book cases, Tables, Chairs and Upholstered goods.
F. BAYHA.
1905 W. Superior St.

C. B. WOODRUFF,
Wholesale and Retail
LUMBER,
Office, yards and Planing Mill 739 Garfield Ave. (3rd Street) Rice's Point
Complete stock of Dry Lumber, all grades.
Joist, Dimension, Boards, Flooring, Ceiling, Siding and Oak Flooring.
Long Joist 2x10, 2x12 and 2x14, 12 to 26 feet long.
Crowning by machinery a specialty.
Will deliver lumber to any part of the city.
Telephone No. 132. Mail bill of Lumber wanted or call for prices

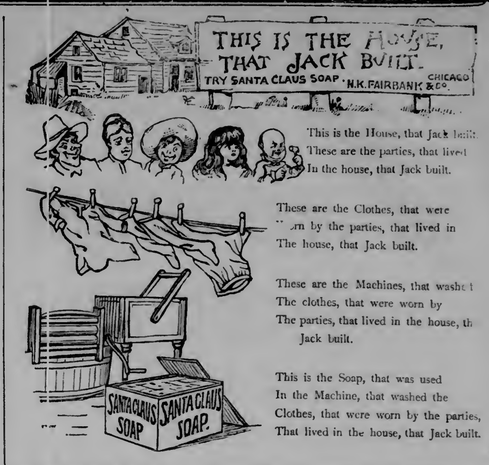

This is the House, that Jack built.
These are the parties, that lived
In the house, that Jack built.

These are the Clothes, that were
worn by the parties, that lived in
The house, that Jack built.

These are the Machines, that washed
The clothes, that were worn by
The parties, that lived in the house, that
Jack built.

This is the Soap, that was used
In the Machine, that washed the
Clothes, that were worn by the parties,
That lived in the house, that Jack built.

LOOK!
Silk and Cashmere Mufflers, from 30 cents to $3.00 each.
SEALSKIN CAPS—You will have to see to appreciate them at the prices we offer them.
KID MITTS and GLOVES from 75c upwards.
Beautiful line of TIES from 25c to 85c.
FUR TRIMMED OVERCOATS from $13.00 and upwards.
☞ Remember
C. W. ERICSON.
219 West Superior Street.

C. H. GRAVES & CO..
INSURANCE
Real Estate & Loans
Acres at the West End.
Acres on the Hill.
Acres in the East End.
Lots in Portland.
150 Lots in Endion.
300 Lots in London.
ESTABLISHED 1869.

SEWERS CONNECTED.
P. V. DWYER & BROS.,
PLUMBERS
No. 16 Second Avenue West, Duluth.

PRIVATE BOX TRADE A Specialty WITH US.
A MAN WHO SMOKES CAN SAVE MONEY BY BUYING HIS CIGARS THE BOX.
BOYCE & TOTMAN,
At Opera House Drug Store.
Magnolia, El Loro, Flor de Nellie, La Equitavia, El Santo Nardo.

MORISON & MACFARLANE.
32 Exchange Building,
Have Lots and Blocks in the Grassy Point additions, in the immediate vicinity of the West End improvements, for Sale at Great Bargains; also acreage suitable for platting on the St. Louis Bay, cheap. Will be pleased to show intending purchasers over the ground and furnish all information regarding said properties. Choice Lots and Blocks in Hunter's and Macfarlane's Grassy Point additions are being rapidly taken up, and prices sure to advance. Come and make your purchases early before they are all gone.

HARWOOD'S
City Transportation, Freight & Express Drays
Office 17 First Ave. West.

THE BOULEVARD PROJECT.

A Probability that the Year 1889 Will See the Proposed Boulevard a Fact.

What the County is Liable to do in the Matter—The Park Commission.

The fact that the scheme for a boulevard and system of connecting parks has been but seldom referred to of late, is by no means an indication that the project is lost sight of in the numberless later schemes that have been devised by the busy brains of Duluthians for money making. A good deal of quiet talk has been done, what little adverse sentiment there might have been at the time of the first inception of the idea has been changed until now it would be hard to find a Duluth citizen who does not believe in the scheme or who will not assist or advance it. The newer plats along the proposed line of the boulevard have been planned with reference to it, allowing a wide street along the shelf on which it is expected to build the drive, and several older additions are being, or are to be, changed to conform to the boulevard. Before the matter can be carried out legislation must be secured, both for authority to raise the requisite funds and for the appointment of a park commission, which shall have authority over the boulevard and parks. It is probable that this legislation will be asked for at the coming session of the state legislature.

The idea of continuing the boulevard as a country road up along St. Louis river has occurred to many and there is every probability that the county officials will take the matter in hand early next year and see that something is done. It is a fact that the natural shelf along the side of the hill, the marked nature of which around the hill from Lake to Seventh avenue west first gave rise to the idea of a continous boulevard, continues in an unbroken course for twenty miles, or up to Thomson, making the project for a continuation by the county a very feasible and sensible one. The shelf is at an elevation of 475 feet above the lake and in its entire surveyed distance from Chester brook to Fond du Lac does not vary a foot in natural level, except where crossed by small ravines or where a few feet of debris has been piled on it. This fact makes it particularly easy to grade, all that is necessary to make a good driving road being to crown up the center with gravel and to throw bridges across the streams. Said a prominent county official of this matter this morning: "I think the county commissioners see the advisibility and practicability of doing this work and I believe they will do it. If the only work done in the next year is surveying the line and securing the right of way, it will be a good start, and will cost very little. Of course the county will be obliged to pay damages, but it can assess benefits, and the value of the land it would take is not great anyway. I have made a slight examination of the line westward from the city limits, and I am convinced, from what I have seen in the work of road making the past year, that $1,000 a mile would make a fine road, and $2,000 would build one that would be equal to any unpaved city street. It is not necessary to open the entire length of the shelf next year so the cost would not be great. If the city authorities take hold of the matter inside city limits, so that the county road would have some connections and be of some use, I have not much doubt that we'll do it.

In connection with this is the opening and laying out of parks in the connected plan, one at Chester brook, one at Millers creek, another of which the present park would form a part and last but by no means least one on Third street between Eighth and Tenth avenues west. If no other parks are opened this should be. It is central, accessible from all parts of the city, beautiful for situation, giving magnificent views and, it is understood, can be secured at a very reasonable price. If the value of a park can be judged by the use of the property by the people before it is improved, then this spot on the lower side of Third street is more valuable as a park site than all others put together. On pleasant Sundays and holidays it is crowded with sightseers and pleasure seekers.

Notice.

All receivers of Christmas presents are hereby notified that it will be in order for them to return the compliment with New Year's gifts. For further particulars see

ANDREW JACKSON,
Jeweler.

No property in the West End lays so well is so convenient, or can be bought on easy terms, as lots in West End addition.

RICHARDSON, DAY & Co,
Exclusive agents.

Ask your grocer for Duluth Mills flour it is the best.

For Rent.

For rent 8 room house corner Fourth avenue east and First street. Lessee to buy the carpets, window draperies and stoves now in the house. Possession given from first to middle of January. G. G. Hartley, room 202 Duluth Union National building.

Look at the finest stove ever brought in to the city to be given away by H. S Eaton to his customers January 1st.

Notice to Consumers.

The Duluth Electric Light & Power Company announces to the public that it is now fully equipped with the best systems in the world—The Thomson-Houston Arc and Westinghouse Incandescent—and on and after December 1st will run its station all night, so that parties desiring all night service can be accommodated.

Those desiring either Arc or Incandescent lights for commercial or household lighting are requested to call and learn terms, at the Company's office at No. 6 McDougal Block.

Oh, if I only had her complexion! Why, it is easily obtained. Use Pozzoni's Complexion Powder.

No trust formed in the combination coal sold by the Northwestern Fuel company, but a bright cheerful fire assured.

Patronize home industries by using Duluth flour.

Notice.

The annual meeting of the Duluth Produce Exchange will be held Tuesday, January 8, 1889, at 10 a. m. at Ingalls hall, for the election of president and board of directors.

F. J. MARSH,
Secretary.

Now is your opportunity to secure cheap tickets, east or south, over the Omaha.

If you are going east or south to spend the holidays, call at the City ticket office of the Northwestern Line and secure cheap rates and tickets.

Six houses for rent at prices ranging from $10 to $55.

RICHARDSON, DAY & Co.

Excursion Tickets South.

"The North Western Line"—Chicago, St. Paul, Minneapolis & Omaha railroad—will sell tickets to many of the principal points in the south at greatly reduced rates on following dates:

December 18th, January 15th and 29th, February 12th and 26th, and March 12th and 26th, tickets will be good to return within 60 days from date of sale, and privilege of stop over at points south of Ohio river. Call at city or depot office of "The North Western Line."

GEO. M. SMITH,
General Agent.

Use Duluth's Best flour. For sale by all grocers.

A LIVING GRIEF.

You see her, dear! That ghost of a woman,
Slender and straight as a pine tree dart,
With a look as if something, fiend or human,
Had driven the blood from her shrinking heart.
A look as if hope had died within her,
And God's good angels had turned away,
When hate and hell were trying to win her,
In the lurid dusk of yesterday.

No babe of hers, in beauty frozen,
Lies under the drifted leaves asleep;
I tell you, friend, God's called and chosen
Are mothers whose babes the angels keep.
No right has she to the stately fashion
Of mourning garments trailing dark,
The royal purple of pain and passion,
That is to its wearer as God's own Ark.

Her grief grows deeper! Its stab, more deadly,
Struck at the root of life's delight;
Henceforth, forever, that wound's hurt redly
Shall stain the hand she had dreamed was white.
Shorn in a moment is life of glory,
Allied in a moment with cruel shame,
The wife of a man whose evil story
Is bruited wide on the winds of fame.

How shall she bear till their tale is ended
The dreary years that must drag apace,
With the unroofed home so undefended,
And a pitiful thief—in her husband's place?
How shall she live, great God! and love him?
Or live, great God, if she cease to love?
Oh! help her, Heaven, unfeared, above him,
That gave this woman such task to prove.
—Margaret E. Sangster in Once a Week.

LITTLE MART DODSON

Among the Red Knobs of the Tennessee valley the people are mostly of the poorer class of small farmers. Along the railroad a "Red Knobber" is known by the purple hue of his boots, usually well stained by the hematitic dust of his patrimonial acres. Lying at the foot of the Chilhowee mountains, the rocky fastnesses behind them were long the congenial sphere of the moonshiner's hidden toil and trouble.

Little Mart Dodson had peddled "wildcat whisky" from the time he became able to take a three gallon keg along the country roads after dark. He had been arrested, bound over before commissioners, tried, released or convicted so many times that the varied phases of federal justice or leniency had long lost the spice of novelty under a monotonous conviction of their tyranny and general futility as related to moonshining in general and Little Mart in particular.

But one summer there came a lady and her daughter from Chattanooga to board at Hawk Cliff, a ragged spur of the Chilhowees, where a mineral spring or two bubbled out from beneath the precipices.

Mrs. Baird needed some pure whisky for medicinal purposes. Following the instructions of the "Widder Green," with whom they boarded, Agnes, the daughter of the former, left a bottle and some money one night in a cleft of a large rock, called the "Devil's Anvil." On going back the next morning she found the money gone and the bottle filled with mount'in dew.

"Little Mart air al'ways up ter time," said the Widow Green. "He gits to that thar rock every Chuesd'y night ez regular as clockwuk."

There was no society in a social sense at Hawk Cliff, and Agnes, a lively girl not yet out of her teens, when not reading to or waiting upon her mother, found herself at some loss to pass the time. There was no one to dress for or flirt with, and the country folk, ever suspicious of social superiority, were shy and evasive. She sought solace in long rambles over the mountains, and though warned against the danger of getting lost, ventured further and further with feminine perversity, until one day she found herself in that unenviable predicament.

A thunder cloud had veiled the sun, the blue sky was vanishing, and the very depths of the mountain seemed to moan softly as though the earth was feverish and in dread. Agnes stood at the juncture of several winding ravines, all equally wild and misleading, with great forest trees frowning over her, and without a definite idea as to her proper course.

"Wal, mis, air ye sure 'nuff lost, or what air the matter?"

The sound of any human voice was welcome in that solitude. Turning, she saw before her a short, stout, freckled face young man, having a sack swung over his shoulder with a keg in each end of it. In a few hurried words she explained who she was and that she was lost.

"Yo're a good three mile from the Widder Green's," he said, "'n' I was a goin' the yuther way."

Agnes instantly suggested a pecuniary inducement as a reason for guiding her home, but the young fellow looked at the clouds and said hurriedly:

"You jest wait hyur a minute."

Then he disappeared round a huge bowlder before Agnes could remonstrate. In two minutes he reappeared, minus his sack and kegs, with the remark:

"Now, miss, we mus' hurry ter git ter the Hangin' Rock afore that shower wets us."

They plunged into a wild gorge—the very one Agnes would not have taken if left to herself—and soon came upon a trail that wound here and there among the ridges, over rocks, through shadowy laurel brakes and across several small brooks. The rain approached, and the guide kept increasing his speed, until Agnes, panting and stumbling, was about to ask him to go slower. But at this juncture a sudden turn round a beetling crag brought them out on a rocky platform, fronting the valley lying along the foot of the mountain.

Overhead the cliffs projected, so that they were sheltered from the drops already falling. The young man brought her a drink from a spring near by, and she sat down to survey in security the solid wall of gray rain now sweeping over the distant knobs and up the intervening valley.

"I don't believe I know your name," she remarked, as he stood awkwardly gazing at her as upon a new revelation in the line of feminine loveliness.

"I'm Little Mart," he replied.

"Oh, to be sure; you are the person who put the whisky in mamma's bottle."

"Wal, now, miss, I'd be a purty fool ter own up ter sech as that," he returned, with, however, a very knowing look.

"I suppose you are afraid of detection; yet you need not fear me. But don't you wish you were in some nicer business? Have you ever thought of the trouble whisky brings upon people?"

Mart could not say that he had, yet for the first time he felt a vague shame of his occupation, but said:

"Pore folks haster make money somehow 'thout stealin' it."

"Yes, but I would rather make it any other way than by breaking the laws to sell people that which injures them."

Somehow Mart felt that the usual arguments in favor of moonshining would not have much effect on this refined, delicate girl, whose presence now beamed upon him almost like some angelic presence from another world.

The rain at length ceased, and they soon arrived at the Widow Green's. Agnes, at the door step, offered him a silver dollar, saying she knew she had put him to a good deal of trouble. Silver dollars were tempting, but he declined taking it, saying:

"I reck'n I kin erb'eege people, ef I am a moonshiner."

"Never mind," she said, with a reassuring smile, "you must take it just to please me. Perhaps it will help you a little in getting better employment."

The next day Little Mart returned for his sack and kegs, reflecting deeply. After getting them he went to the Hanging Rock, and there kindled a fire with chestnut bark on the very spot where Agnes had sat and talked to him. Then he placed the sack and empty kegs thereon and grimly watched them turn to ashes. As at last he turned away he muttered:

"Me 'n' mother hev got to git our livin' some yuther way after this."

That night his mother's little cabin in the Red Knobs was surrounded by four deputy marshals and Little Mart marched off, a prisoner of the United States, to Athens. Two months later, after his release from jail, he came home, only to learn that Mrs. Baird and her daughter had returned to Chattanooga.

Little Mart felt disappointed. Though he realized the nature of the social gulf between them too well to hope to mingle much with people like the Bairds, yet he wished to see Agnes once more, and tell how her kind words and sweet smile had made another man of him.

He secured work in the log camps in the mountains, and a few weeks thereafter went down to Chattanooga on a large raft of logs. Having then an idle day on his hands, he thought he would venture to call on the Bairds.

He dressed himself in his best suit of homespun jeans, and soon found the house from the directions given him by the Widow Green. The imposing brick front and the aristocratic neatness of the surroundings rather daunted him, but he resolutely knocked on the door regardless of the polished bell handle, and boldly asked of the trim colored housemaid, who at length came, if he might see Miss Agnes, explaining also that "She 'n' her mother knowd me in the mountains."

The servant surveyed him wonderingly, yet after a moment's hesitation bade him follow her, and at once ushered him into the parlor where Agnes and another young lady, with two or three fashionably dressed young men, sat talking and laughing together.

Agnes had risen as the door opened.

Agnes recognized him instantly, and colored with the reverse of pleasurable sensations, as she said, carelessly:

"Oh, yes, you wish to see my father. He never transacts business at the house; you will find him at the office. Margaret," to the servant, "show this—gentleman to the door."

Then she coolly turned away, and before Little Mart fairly knew what he was about he was walking down the street with his thoughts in a whirl and a dull pain at his heart. At the corner a gentleman stopped him.

"Why, you are Mart Dodson, are you not? This is fortunate, as you happen to be the very man I was wishing to see."

The speaker was the father of Agnes Baird, whom Mart had seen once or twice when Mrs. Baird and her daughter were at Hawks Cliff. Mr. Baird was largely interested in the new iron industries then developing throughout East Tennessee; and after dragging our half reluctant hero into an office nearly as luxurious in its appointments as the parlor from which he had been so unceremoniously dismissed, the former said to him:

"Young man, you are in luck. Our mining experts have been investigating some of the iron deposits of the Red Knobs, particularly near Hawks Cliff, and they report some veins of unusual richness. The new railroad now projected from Cleveland to Tellico will render some land there valuable. You and your mother have eighty acres. I am prepared to buy you out for a lump sum, or give you $5,000 for a half interest."

Little Mart gazed at Mr. Baird, half stupefied with wonder. Yet amid the turmoil of his emotions came the thought that, if this were so, he would at last have the time and means to make a gentleman of himself, so that people would not want to turn him out of doors for looking like the clod he felt himself to be at present.

* * * * * * * *

The new manager of the great Tellico company was in his private office. A lady entered, and he looked up from his morning paper, then inquired briefly:

"Well, ma'am, what can I do for you?"

The lady pushed aside her veil. The manager looked at her more closely, then rose and offered her a chair. He was short and stout, with a heavy red mustache, close clipped hair, and keen gray eyes.

"You have advertised for a typewriter," she said; "I should like to apply for the situation."

The manager still gazed at her curiously, but he only asked:

"How long have you worked at typewriting?"

"I have only just learned it at the commercial school," she replied, hesitatingly.

"School typewriting, like school telegraphy, doesn't always answer so well without some actual business practice. However, perhaps, we can get over that. But let me ask you a rather strange question: Do you remember getting lost once in the Chilhowee mountains, and being brought home by a red headed mountain boy, to whom you gave a silver dollar and some good advice as to his turning from the error of his moonshining ways?"

The lady's amazement brought a good natured smile to the manager's face, as he continued, pointing to himself:

"You see the boy has not forgotten, and he still retains his red hair and freckles."

She now colored vividly under another remembrance, as she said naively, yet with some embarrassment:

"I also remember being, I fear, very rude to that same young man on another occasion, but I was young and—and foolish then."

"Your father also made me the first money offer for my mother's little farm, that has proved a veritable bonanza for me in more ways than one. I then resolved to try to make a man of myself, so that if I ever met you again you would not feel so ashamed of me."

"You have your revenge," she said, sadly. "Papa failed, and gradually worried himself into the grave. Mamma and I are quite poor now"——

"Don't explain," interrupted Little Mart, kindly. "I really feel that I owe to you far more than the giving of this position will ever repay. Your influence, unknown to yourself, sent me off to study, sharpened my wits, caused me to drive shrewd bargains, yet keep my hands clean, and persist until—well, here I am."

It was difficult for Agnes Baird to realize that this alert, polite, well dressed man—a partner and manager of a great iron industry, requiring large capital and hundreds of workmen—was the awkward youth she had carelessly befriended, then ignored only a few years ago. Such was the case, however, and it only remains to say that she obtained the position and that Little Mart—now Mr. Dodson to every one—remained such a good friend to her under these new relations that I would not be surprised to hear of another partnership being entered into by and by. A partnership, too, of the most endearing earthly nature, involving some change of name and other agreeable future possibilities.—Ballou's Monthly Magazine.

Settling with a Check.

A man living in an outlying district near Concord, N. H., recently opened a bank account in that city, depositing $300. He was given a liberal quantity of checks, which he used so ignorantly that he was soon brought up and told that he had overdrawn. When asked to settle, with great indignation he made this characteristic reply: "Didn't you give me all these checks, which are not half used? If I owe you anything I will draw a check and pay you."—Springfield Republican.

A Barrel Making Machine.

A Philadelphia man has invented a machine that, with the help of six hands, will turn out as many barrels in a day as sixty men can make. The machine has been successfully operated, and coopers are taking a good deal of interest in it. If it proves financially successful it will probably revolutionize the cooper's trade.—Chicago Herald.

The Debating Society.

The Schwenksville Debating society recently wrestled several hours at the question, "Why do handbooks have so many footnotes in them?"—Shoe and Leather Reporter.

A narrow shelf about eight inches above the mantel board, with a row of Japanese fans placed behind it as a border, serves admirably for holding and displaying the smaller bits of bric-a-brac.

Andrew Lang speaks of Napoleon I as one of the most voracious readers of novels that ever lived.

CHAPTER ON TENORS.

NO OTHER PROFESSION DEMANDS SUCH REGULARITY OF LIFE.

Great Care Taken of His Valuable Throat. What the Public Thinks of Him—Fastidiousness in Regard to Physical Conditions—The Prima Donna.

"There has been," says Sims Reeves in his autobiography, "for some time past a decided fall in tenors; not that there is no demand for the article, but because the demand which really exists cannot be supplied. For in art the great principle which rules in commerce does not hold good. On the contrary, instead of the demand creating the supply, it is the supply which creates or at least stimulates the demand. Quotations for first rate prima donnas were never so high as they are now, yet never before were prima donnas so numerous. No one, on the other hand, goes to the opera to hear a tenor, simply because there are none of the highest distinction to hear.

HIS VALUABLE THROAT.

"Think how every tenor, who wishes at all times to do his best, must regulate his life, must protect his valuable throat against all possible and impossible draughts. He eats in the most sparing manner, when all London sets him down as a glutton; drinks nothing but claret and water, when by universal consent he is a flaming, fiery drunkard. You get your feet wet, are hoarse, and are well the next day. The more delicate, more susceptible tenor gets his feet wet, is hoarse and is not well the next day; and so long as he is unable to sing not only loses his money—if he happens to be a concert singer—but is usually regarded as an impostor, because he frankly and conscientiously declines to torture the ears of a public he has been in the habit of delighting. Tenors have their faults like other men. But they can scarcely, with any fairness, be accused of irregular habits. There is no profession, indeed, which demands such absolute regularity of life, such punctuality in the performance of duties, as that of the actor, and above all, of a singer, who, besides his general health, has his voice—often a very delicate one—to think of. Indeed, the care the tenor takes of himself amounts in many cases to fastidiousness.

"When he is on his travels, especially in our capricious, changeable climate, the tenor does really incur risks, and the care these delicate voiced singers are obliged to take of their valuable throats is something incredible to those who have not witnessed it. There are some tenors who seem to keep themselves constantly enveloped, as if in cotton wool, and I have known more than one who would not start even on the shortest journey but he must take with him a collection of scarves, wrappers and other bandages. Notwithstanding some drawbacks, the position of a tenor is, all the same, a fine one, and if the great tenors are disappearing it cannot be said that such enthusiasm as they were wont to excite is now called forth by baritones or basses.

THE PRIMA DONNA.

"The prima donna is not only as great a favorite as ever, but is often the only member of an operatic cast to whom every sort of favor is shown. For her exclusively is reserved the admiration which was formerly shared by the prima donna, contralto, tenor, baritone and bass. In these matters there is no dictating to the public; but, whatever the fact may signify, a fact it is that, whereas Mme. Patti, Mme. Nilsson, Mme. Albani and Mme. Gerster are sought for in all countries, and travel in the character of stars to the most distant lands, none in any part of the world seem to care much for the voice of any tenor, baritone or bass now on the Italian operatic stage."

Amateurs and struggling genius will do well to ponder over these remarks about singing masters. "I should like," says Mr. Sims Reeves, "to make a short digression, and comment on the great evils arising from the pretensions of musical quacks, who offer to teach singing without possessing one of the necessary qualifications; indeed, I could count the really clever professors of singing on my fingers. A carpenter, house painter, or any other mechanic has to serve an apprenticeship in order to learn his craft, but all that the charlatan 'professor' of singing requires is a brass door plate, and an unlimited amount of 'cheek.'

"Many a voice, which was naturally sweet and sympathetic, has been irreparably ruined by this system; yes, and I regret to say, the monstrous evil is growing, by reason of advertisements, which offer unwary musical aspirants lessons at a rate less than is paid for the most ordinary kind of mechanical labor. With teachers professing to hold conservatoire diplomas and to be able to teach proper production of voice and phrasing, within a given time, at a less price than vermin powder costs, good singers ought to be plentiful, but unfortunately the reverse holds good; we have few eminent vocalists, and unquestionably it is not for the lack of good voices."—Pall Mall Gazette.

Abram S. Hewitt's War Services.

When the war broke out Mr. Hewitt placed his services at the disposal of the government at Washington. He was not fitted either by nature or training for military position, but he possessed a technical knowledge of iron manufacture and remarkable skill in diplomacy which made his services of far greater value to the government than if he had been a graduate of West Point or Annapolis. On two occasions he was sent abroad by President Lincoln as the accredited representative of the government. On both occasions he was the bearer of letters from Secretary Stanton to Minister Adams in London, who was directed to co-operate with Mr. Hewitt in everything that the latter did. When Secretary Stanton came into office he found himself confronted with a great civil war and discovered to his consternation that there was no gun iron made in the country. The position of the government was a perilous one. Mr. Hewitt's technical knowledge of the manufacture of iron made his services in this juncture of great value. It was necessary to have the gun barrels made here and the secret of their manufacture must be discovered.

When he arrived in England Mr. Hewitt adroitly managed to effect an entrance into the gun iron works of the Marshall Iron company. Visitors were not allowed to enter the works and he had to resort to strategy in order to effect his purpose. He watched the process of making gun iron, mastered it, and on his return home introduced it into the United States.

With several large mills under his control Mr. Hewitt immediately set to work to make gun iron, and with such success that he produced all that was used during the last three years of the war. In the making of this gun iron Mr. Hewitt extricated the government at Washington from an exceedingly embarrassing position and enabled it to place arms quickly in the soldiers' hands. Not only did Mr. Hewitt make no profit on his work, but he actually incurred a heavy loss. The secretary of war offered to secure him indemnity, but Mr. Hewitt declined it, as he also did the proposition that congress should tender him a vote of thanks.—New York Times.

Hot Love Soonest Cold.

Love making should not, of course, be considered as altogether a business matter, but it has its business side. The happiest marriages are those which have a foundation of common sense and respect. The lover who sighs like a furnace soon becomes cool. Nothing satiates one so quickly as the heat of a furnace passion. It is the baser metal, and a marriage founded on this passion alone—the passion inspired by a pretty face or a symmetrical form—is not likely to be as happy as that marriage based on admiration for higher attributes and nobility of character. Beauty, unaccompanied by any grace of mind or character, will soon lose its power, where it is one's constant associate. By and by the heavy odor of the tuberose will weary the sense. So will beauty, without other graces of mind, finally weary the spirit. Man yearns for more than beauty in a woman.—

The secret of my happiness is, I have thrown away my old Blacking Brush, and have

WATERPROOF BOOTS BEAUTIFULLY POLISHED WITHOUT LABOR.

Wolff's ACME Blacking

Produces a polish without the old brush, and the shine will last a week on men's, and three on women's shoes. Why stick to old ways in these days of progress? Sold by Shoe Stores, Grocers, Druggists, etc.

WOLFF & RANDOLPH. PHILADELPHIA

A. FITGER & CO.'S
LAKE SUPERIOR
BREWERY

Is the largest in the State of Minnesota outside of the Twin Cities.

STONE & ORDEAN
Wholesale Grocers
DULUTH MINN.

You are Wanting Something in Our Line

We are Manufacturers We make Goods to Order and Sell only at Retail.

You get them at Jobbers Prices.

TRUNKS.

We keep in stock the finest line to be found in the Northwest. In Sole Leather, Leather Canvass and Zinc. You can have them made to your liking. All kinds of leather goods specialties. Cuff and Collar Boxes and various unique Toilet Articles We are showing a Holiday line well worth your time to examine Come and look at them.

Duluth Trunk Factory.

712 West Superior Street.

CONTRACT WORK.

OFFICE OF BOARD OF PUBLIC WORKS, DULUTH, Minn., Dec. 15, 1888.

Sealed bids will be received by the Board of Public Works in and for the corporation of the City of Duluth, Minnesota, at their office in said city, until 3 p.m. on the 28th day of December A.D., 1888, for the construction of plank sidewalks in said city, according to plans and specifications on file in the office of said board, as follows:

A twelve foot walk on the south side of Superior street, from Twenty-fifth avenue west to Twenty-seventh avenue west;

An eight foot walk on the south side of Fourth street, from Sixth avenue west to Tenth avenue west;

Except where already built by abutting property owners.

A certified check or a bond with at least two (2) sureties in a sum of two hundred (200) dollars must accompany each bid.

The said board reserves the right to reject any or all bids.

Official: F. H. EDWARDS, PHILIP WESTAWAY. Board of Public Work

GEO. T. HUGHES.
Clerk Board of Public Works.
Dec. 15 10t.

DEAD ANIMALS

Promptly Removed on Short Notice.

THOMAS HALFORD,
Telephone 12[illegible].

CHICHESTER'S ENGLISH
PENNYROYAL PILLS
RED CROSS DIAMOND BRAND.

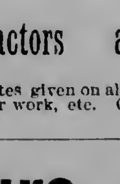

Original, best, only genuine and reliable pill for sale. Never Fail. Ask for Chichester's English Diamond Brand, in red metallic boxes, sealed with blue ribbon. At Druggists. Accept no other. All pills in pasteboard boxes, pink wrappers, are a dangerous counterfeit. Send 4c. (stamps) for particulars and "Relief for Ladies," in letter, by return mail. 10,000 testimonials from LADIES who have used them. Name Paper.
Chichester Chemical Co., Madison Sq., Phila., Pa.

McLEAN & MARSHALL,
Contractors and Builders,

Estimates given on all kinds of brick, stone, carpenter work, etc. Office 1204 Twelfth avenue east.

Furs, Furs.
S. CELHAAR,
New York's Practical Furrier.

Makes a specialty of repairing and altering all kinds of Furs.

☞ I am here to stay.

GERMAN AMERICAN BLOCK.
209 West Superior street,
Duluth, Minn.

THE DULUTH UNION
NATIONAL BANK.
CAPITAL, $800,000.
U. S. Government Depositary.

DIRECTORS.

A. M. MILLER.	D. A. DUNCAN.
C.H. CUMMINGS.	J. J. P. ODELL.
HON. O. P. STEARNS	W. H. FISHER.
A. D. THOMSON.	T. J. DAVIS.
L. MENDENHALL.	H. A. WARE.

C. W. WELLS.

L. Mendenhall, President. A. M. Miller, Vice President.
H. A. Ware, Cashier.

O. C. TRAPHAGAN,
Architect and Superintendent

Rooms 510, 511 and 512,
DULUTH NATIONAL BANK BUILDING

MOXIE Nerve Food. This is a liquid food to strengthen and build up the overtaxed nervous system. It will relieve old drinkers of the thirst for liquors, though it is neither a medicine nor a stimulant. It cures nervousness and mental exhaustion at once if not from inflammation. The Moxie Nerve Food plant was first discovered in South America by the late Lieut. Moxie, and first given to the public by Dr. Augustine Thompson, leading physician of Lowell, Mass.

AMERICAN
Exchange Bank.

CAPITAL $300,000
Surplus and Undivided Profits $150,000

DIRECTORS
H. M. Peyton, Geo. Spencer, Chas. H. Upham, M. J. Forbes, A. R. Macfarlane

OFFICERS.
H. M. Peyton, Pres. A. R. Macfarlane, Manager; Jas. C. Hunter, Cashier; Robert Crombe, Asst. Cashier.

J. D. & R. C. RAY,
Real Estate.
Duluth National Bank Building

F. W. PAINE, Late Cash. Duluth Nat Bank. HENRY LARDNER, Niles, Mich.

PAINE & LARDNER.
BANKERS,
Hotel St. Louis building.

STEWART & BRITTS—BANKERS—Corner Superior street and Nineteenth avenue west. Transact a general banking business, foreign and domestic exchange bought and sold. Collections promptly attended to. Interest paid on time deposits.

J. KARLINSKY,
MERCHANT TAILOR.

Cleaning and Repairing done Neatly and Promptly.

201 West Superior St., Duluth, Minn.

SCOTT'S EMULSION
OF PURE COD LIVER OIL
And Hypophosphites of Lime & Soda
Almost as Palatable as Milk.

The only preparation of COD LIVER OIL that can be taken readily and tolerated for a long time by delicate stomachs.

AND AS A REMEDY FOR CONSUMPTION, SCROFULOUS AFFECTIONS, ANAEMIA, GENERAL DEBILITY, COUGHS AND THROAT AFFECTIONS, and all WASTING DISORDERS OF CHILDREN it is marvellous in its results.

Prescribed and endorsed by the best Physicians in the [illegible]

A. L. Ordean, Pres. A. S. Chase, V. Pres.
H. A. Smith, Cash. W. Marshall, Asst. Cash.

MERCHANTS NATIONAL BANK

PAID IN CAPITAL $200,000
AUTHORIZED CAPITAL .. $500,000

A general banking business transacted. Money transferred by draft to any part of the world. Accounts of merchants, corporations and individuals solicited.

DIRECTORS.

A. L. Ordean, A. S. Chase, A. W. Wright, D. G. Cash, W. C. Sherwood, E. G. Swanstrom, F. A. Clarkson, H. A. Smith

CATARRH ELY'S Cream Balm!

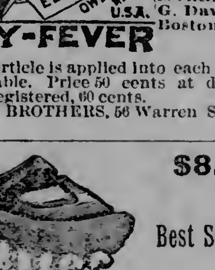

HAY-FEVER

I suffered from catarrh 12 years. The droppings into the throat were nauseating. My nose bled almost daily. Since first days use of Ely's Cream Balm have had no bleeding, soreness is entirely gone. D. G. Davidson, with Boston Boston.

A particle is applied into each nostril and is agreeable. Price 50 cents at druggists; by mail registered, 60 cents.
ELY BROTHERS, 56 Warren St., N. Y.

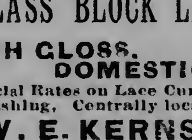

$8.00
Best Set of Teeth

CULLUM, Painless Dentist
Room 1-7, 406 West Superior street, Farusson Block, Duluth

GLASS BLOCK LAUNDRY.

HIGH GLOSS. DOMESTIC FINISH.

Special Rates on Lace Curtain and Family washing, Centrally located.

W. E. KERNS, Prop.
102 West Superior street.

C. KALB,
Wholesale and Retail
Flour, Feed and Baled Hay
Burg-Kugler Block, 129 East Superior St.

$500 REWARD!

WE will pay the above reward for any case of Liver Complaint, Dyspepsia, Sick Headache, Indigestion, Constipation or Costiveness we cannot cure with West's Vegetable Liver Pills, when the directions are strictly complied with. They are purely Vegetable, and never fail to give satisfaction. Sugar Coated. Large boxes, containing 30 Pills, 25 cents. For sale by all Druggists. Beware of counterfeits and imitations. The genuine manufactured only by JOHN C. WEST & CO., "The Pill Makers," 862 W. Madison St., Chicago. Free trial package sent by mail, prepaid, on receipt of a 3 cent stamp. Sale by Boyce & Totman.
Opera House Drug Store, Duluth, Minn.

DONT BUY YOUR ARCTICS.
Until You Have Seen The
COLCHESTER ARCTIC.
"With the outside Counter"
It's the Best Fitting and Best Wearing.

Arctic now made, and is made 'pon honor for reputation. The "OUTSIDE COUNTER" adds largely to the durability. These are cheapest in the end. No extra charge for the "Outside counter." Ask to see the "Colchester" Arctic.

Kept Here by Best Stores.

FOR SALE AT
The Model Shoe Store,
Hotel St. Louis Block.

Dancing-:-School.

At Ingall's hall, Junior class Monday evenings from 7:30 to 11 o'clock. Senior class Wednesday evenings from 8 to 12 o'clock.

PRIVATE LESSONS

Monday and Wednesday afternoon's from 2 to 5 o'clock all classes strictly private.
T. SUMMERS, instructor,

Union clubs or parties wishing to engage the hall for balls, parties, receptions also orchestra furnished if wished for.

West Duluth Property!

Corner on Broadway cheap; easy terms.

CLINTON PLACE

Handsomest property at West Duluth. Lots and Blocks cheaper than any other offered.

Kimberley & Stryker's Add'n

Blocks and Half Blocks at Acre Prices; only a few left, selling rapidly; also lots way down. Don't fail to see about these bargains before buying.

KIMBERLEY, STRYKER & MANLEY.

R. C. JORDAN,
Contractor and Builder

Has built some of the largest and costliest buildings in the Northwest. References from best known capitalists in Duluth. Residence and office No. 124 East First Street.

House and building moving a specialty. Any building moved on short notice.

Health is Wealth

DR. E. C. WEST'S NERVE AND BRAIN TREATMENT, a guaranteed specific for Hysteria, Dizziness, Convulsions, Fits, Nervous Neuralgia, Headache, Nervous Prostration, caused by the use of alcohol or tobacco, Wakefulness, Mental Depression, Softening of the Brain resulting in insanity and leading to misery, decay and death, Premature Old Age, Barrenness, Loss of Power in either sex, Involuntary Losses and Spermatorrhoea caused by overexertion of the brain, self-abuse or overindulgence. Each box contains one month's treatment. $1.00 a box, or six boxes for $5.00, sent by mail prepaid on receipt of price.

WE GUARANTEE SIX BOXES

To cure any case. With each order received by us for six boxes, accompanied with $5.00, we will send the purchaser our written guarantee to refund the money if the treatment does not effect a cure. Guarantees issued only by Boyce & Totman,
Opera House Drug Store,
Duluth, Minn.

CAUTION

Beware of Fraud, as my name and the price are stamped on the bottom of all my advertised shoes before leaving the factory, which protect the wearers against high prices and inferior goods. If a dealer offers W. L. Douglas shoes at a reduced price, or says he has them without my name and price stamped on the bottom, put him down as a fraud.

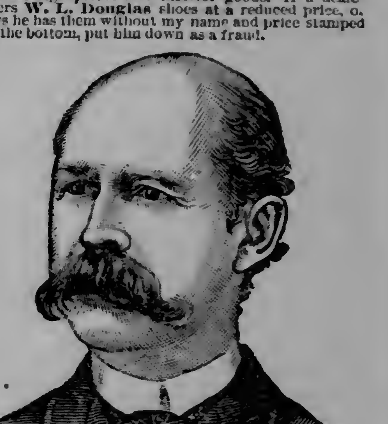

W. L. DOUGLAS
$3 SHOE. FOR GENTLEMEN.

The only calf $3 SEAMLESS Shoe smooth inside. NO TACKS or WAX THREAD to hurt the feet, easy as hand-sewed and WILL NOT RIP.
W. L. DOUGLAS $4 SHOE, the original and only hand-sewed welt $4 shoe. Equals custom-made shoes costing from $6 to $9.
W. L. DOUGLAS $3.50 POLICE SHOE. Railroad Men and Letter Carriers all wear them. Smooth inside as a Hand-Sewed Shoe. No Tacks or Wax Thread to hurt the feet.
W. L. DOUGLAS $2.50 SHOE is unexcelled for heavy wear. Best Calf Shoe for the price.
W. L. DOUGLAS $2.25 WORKINGMAN'S SHOE is the best in the world for rough wear; one pair ought to wear a man a year.
W. L. DOUGLAS $2 SHOE FOR BOYS is the best School Shoe in the world.
W. L. DOUGLAS $1.75 YOUTH'S School Shoe gives the small Boys a chance to wear the best shoes in the world.
All made in Congress, Button and Lace. If not sold by your dealer, write
W. L. DOUGLAS, Brockton, Mass.

FOR SALE BY
SUFFEL & CO

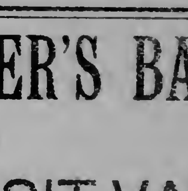

Big G has given universal satisfaction in the cure of Gonorrhoea and Gleet. I prescribe it and feel safe in recommending it to all sufferers.
A. J. STONER, M.D., Decatur, Ill.
PRICE, $1.00.
Sold by Druggists.
L. N. W[illegible], [illegible] Agt

BELL & EYSTER'S BANK
AND
SAFETY DEPOSIT VAULTS
NO. 3 WEST SUPERIOR STREET.

PAID IN CAPITAL - - $100,000.00
HENRY H. BELL, MANAGER. W. B. BELL, CASHIER.

WM. C. SHERWOOD & CO.

We have Genuine Bargains in Lots and Blocks near the Car Works at West Duluth. All we ask is for parties to look at our prices, and if prices are not lower than any other property in same vicinity, do not buy of us, Call in. Write

WM. C. SHERWOOD & CO., ROOM 8, METROPOLITAN BL'K.

ECKERT, WILLIAMS & CO.,
WHOLESALE COMMISSION
AND DEALERS IN
Corn, Oats, Flour, Mill Feed, Hay, Etc.
Office and Warehouse on Lake Ave., opp. Sutphin's Cold Storage

Hartmann & Mallett.

Office on Ground Floor of Fargusson Block.

We invite all those who want to get a share in the benefits to be derived from

THE GREAT BOOM

WHICH IS BEING INAUGURATED

In The Vermilion Country

TO CALL AND GET A LIST OF THE

Best Mining Properties to Work On

We don't charge anything for the information we give but will sell or lease on reasonable terms.

HARTMANN & MALLET,
GROUND FLOOR. FARGUSSON BLOCK.

WM. S. WOODBRIDGE. CHAS. G. MILLER.

The place to buy

Books

Is at a bookstore, but there is a choice among Bookstores. People that know say that the

Duluth Book & Paper Co.

No. 108 W. Superior street.

Have the Cheapest and Best Assortment in the city.

The Weather.

WASHINGTON, Dec. 26.—Indications for 24 hours, Minnesota, and Dakota, light snow, stationary temperature, variable winds.

Think of Cloth Bound Books for

NINETEEN CENTS.

Carlyle's French Revolution 2 v.	$1.30
Macauley's England 5 v.	1.50
Dickens Complete Works 15 v	5.50

And hundreds of Other Books in proportion

Papers and Magazines at Cut prices. Call for our new Catalogue.

Duluth Book & Paper Co

108 West Superior street.

THE DAY IN THE CITY.

Next week is full of annual meetings.

The Chautauqua circle meets this evening at its usual place.

Railway travel is but light at present, though freight business continues brisk.

A. M. Kilgore has opened a butcher shop on Fourth street, near Third avenue west.

All interested in the coffee rooms of the Bethel will meet at 8:30 this evening at the Bethel.

The usual holiday stabbing affray between two Finlanders occurred last night on Minnesota Point.

The regular holiday dullness has overtaken real estate and there is a welcome and satisfactory lull. It will be lively again in a few weeks.

Notice that an increase of capital stock of the Duluth & Winnipeg is intended is made in another column.

A Christmas inebriate this morning fell through a big plate glass window of the Commercial hotel, cutting his face badly.

At the Endion Baptist church last night there was a Christmas entertainment very largely attended. From two fine trees presents were distributed.

The different aid societies, the Ladies Relief and the Woman's Home have each done their share to make the holidays pleasant and bright for the poor.

The mercury this morning registered 14° above zero as the lowest of the 24 hours. During the day the wind has been northwesterly and the sky has been dull.

Shipments of coal westerly are now going forward but slowly, and the local docks are not being emptied of their burden as rapidly as usual at this time of year.

The shareholders and all interested in Bethel coffee room will meet this evening at 8:30 sharp, to organize and to elect officers, over 150 shares are now assured.

One of the painters at the Spalding hotel let fall a brick in the interior court this morning which went through a couple of large skylights, doing considerable damage.

The styles and qualities of calenders for 1889, being distributed in Duluth this season are appaling. More local firms are issuing handsome calenders than ever before.

A Minnesota Point habitue now knows that kerosene oil will burn. She attempted to light a fire yesterday with oil and is now suffering with a burned and blackened face.

A little flour is already being received by local railroads for next year's shipment. The St. Paul & Duluth has put 3,000 barrels in its houses since navigation closed, and will receive gradually for some time.

The Howard house imbroglio remains in statu quo. People are much interested in developments and are betting on the result. Odds are slightly in favor of the city council and fire commissioners as against Mrs Sherwood. What is one against so many.

City florists have been short of flowers for the past three days and many a gift and floral offering that should have been sent yesterday has been delayed by the lack. The flower trade has been unusually good this season.

St. Paul and Minneapolis papers and the state university are together disapproving the project for a school of technology at Duluth. Would it not be well for Duluth to secede and set up a little state of her own to secure recognition.

West Duluth is now provided with about all the corporations it needs. The last one is a Light & Water company, which has just been incorporated. Behind are Messrs W. E. Tanner, John Flynn, J. T. Hale, F. W. Paine, H. B. Moore, W. W. Davis and R. N. Marble. The company has capital stock of $500,000.

How about the New Years moonlight excursion on the lake? If the Turners and Sons of Veterans fail to provide one, the real estate men should certainly do something to show to the world the climate of this new banana belt. Let us have an excursion next week. Row boat races and a sailing regatta should also take place New Years day.

E. A. Liedel, of Duluth, Minnesota, who purchased the Goodwin place, departed for his eastern home Friday. He has secured one of the finest homes in this valley. It comprises fifty-two acres and a lot across the street. Fifteen acres are in fruit. Five acres are now in early peas. The mansion is one of the most attractive in this section and is located on a knole overlooking the valley below.—Haywards (Cal.) Journal.

It is the universal verdict of business men and retail merchants that Christmas trade was not quite so good this year as last. This, they claim, is due chiefly to the weather. In the last few days before Christmas the rush was never before equalled, but the month of December as a whole shows a slight falling off. Still, as most of Duluth's storekeepers did not look for as large a trade as they had, this fact does not bother them. The suburban trade was larger this year than ever before.

The boiler iron shell of blast furnace No. 1 of the Duluth Iron & Steel company is rapidly rising toward completion. Such substantial construction as is shown in this iron plant receives the highest praise. The Iron & Steel company expects to go on and complete its second furnace, its Bessemer steel converting plant and its rolling mills for merchant iron and steel and for steel rails as fast as the work can be carried on. The plans of the company, which are to be carried out, are most extensive, and call for the expenditure of nearly $2,000,000.

Remember Brookdale division lies between two parks.

Chas. T. Abbott, real estate office West Duluth.

High grade goods at low grade prices, at Jackson's the jeweler.

Brookdale Division.

Lots and blocks in Brookdale division for sale by

M. B. HARRISON.

Myers & Whipple.

CHICAGO'S FIRST RIOT.

RESISTANCE TO A LICENSE ORDINANCE RESULTS IN BLOODSHED.

One Killed and Several Wounded—Unusual Use of a Fire Department—Fighting the Mob—Medals for Heroes of the Occasion.

The story of the first riot in Chicago, bringing about a conflict between the police and people, is interesting. It was known as the "lager beer riot." W. H. Prince, of 566 Webster avenue, who for twenty-seven years did duty as an officer on the police force, was a participant in those stirring scenes. Mr. Prince is a well preserved man of 69 years.

"'Twas in 1855. At the spring election the people had voted to advance the liquor license to $300. Threats were heard that if an attempt was made to enforce the law blood would flow. Mayor Boone was determined the law should have a fair trial. In this he had the active support of Alderman W. L. Church, chairman of the police committee, as well as of a majority of the city council. A half dozen saloon men were arrested for keeping open their places without paying the required license. They were locked up in the county jail. That structure was then a wooden building standing on the present site of the court house and city hall. The police force then numbered sixteen night and six day men. C. P. Bradley, a courageous, cool headed man, was captain of police. As soon as the saloon keepers were locked up threats of rescue were made by their friends. The entire police force was put on reserve duty. Twelve men under Capt. Bradley guarded the jail day and night. The first night thousands of people crowded about our lines, but aside from angry words and a few arrests for disorderly conduct, no trouble resulted. The people next day grew wilder.

PREPARING TO FIGHT A MOB.

Hot headed fellows addressed them. The imprisonment was denounced as tyrannical. People were urged to mob the police, tear down the jail and liberate their friends. Early that morning, by order of Mayor Boone, we were re-enforced by the Chicago Light Guards and the Montgomery Guards, small uniformed and armed militia bodies. Chicago had then those floating bridges or pontoons, one at Clark, the other at Randolph street. The city had a battery of two pieces, commanded by R. K. Swift. These cannon were planted near the jail and covered the two bridges. The bridges were 'swung on the corners,' so that the people could only cross them on foot and in single file. This was done to prevent mobs from forming on the North or West Side and sweeping down on the jail. These precautions were believed to be ample against any attack. The people seemed ripe for a riot. The fire department was in sympathy with them. The first assault came from an unexpected quarter.

"Suddenly there rang out an alarm of fire at the jail. In accord with the provincial habits of the time the entire population poured out and came streaming through the streets toward us. The fire engine came thundering down under full speed. The driver, as he neared the line of the Montgomery Guards, yelled, 'Clear the way,' and lashed his horses into a terrific gait. The guards came at once to the position of a squad of infantry receiving a cavalry charge—dropping on one knee and presenting an unbroken line of glistening bayonets. The powerful horses, under the lash, galloped on. The crowd of people recoiled. Nearing the lines the horses plunged vainly. The nervy driver, with taut lines, by voice and lash urged them onward. Coolly knelt the guards. Nearer rushed the infuriated horses. They reared, they swerved. The gathered force of the huge machine rolled them on. Bayonet tips pierced their breasts. They fell. The guards encircled the firemen. Every man of them was at once arrested and jailed. A detail of guards drove the engine back to its quarters. The fire department was disbanded by order of Mayor Boone, and an improvised force was on duty two hours later.

CRACKING HEADS.

"As the day advanced a mob seemed to spring from the ground. Though every point of approach was guarded, thousands of angry people soon swarmed around us. They cursed the guards as 'clerk soldiers.' They howled at the police officers: 'We want your stars.' Our badges were big brass stars surmounted by a yellow eagle. Clubs began being thrown and an occasional brickbat whistled past us. 'Let's strip their stars,' some one yelled, and the wild mob came rushing on. We clubbed them. They fell back, then re-enforced by men maddened by drink came howling at us again under a perfect shower of stones. Several officers had been hit. We charged with our clubs and cracked several heads. From the mob a shot was fired. Officer Hunt fell at my side. Quickly came the ringing order 'fire!' A volley flashed from our revolvers. Several rioters fell. The crowd ran. One rioter was instantly killed and several were wounded. Officer Hunt lost his right arm. The death of the rioter and the wounding of many others seemed to appease the passions of the multitude. The mobs were then readily swept from the streets, and the beer riot was ended.

"Officer Hunt, who is now employed in the city comptroller's office, is the only one, beside myself, of the twelve police officers participating in the fight, still living in Chicago. We are both very proud of elegant gold medals presented us by the citizens at a great public meeting held at the Sherman house shortly after the riot. These souvenirs bear our names and the words: 'Presented by the citizens of Chicago for gallant services as police officers in the riot of April 21, 1855.'"—Chicago Herald.

Influence of Imagination.

Gen. de Trobriand relates many incidents illustrating the influence of imagination. One poor fellow believed he had a ball in the head, and prepared to die on account of it. He died. Another with his eye gone and his eyebrows burned off thought nothing was the matter. Another instance was that of a surgeon who had been allured into the army by a salary. He had been a man of luxurious habits. He found himself living without fire in a tent covered with snow. He fought to make himself comfortable by making a fire in the open air and toasting one side while the other froze. He could not get used to the meager fare and no bed of the camp. But the roaring of cannon ended his career. He became livid, trembling like a leaf; he shook at each detonation and seemed about to lose his legs. "I am a dead man," he at last exclaimed, as if actually shot. "I must go away or I am a dead man." And there had not been a shot anywhere near the division. He had to be carried to a hospital and discharged. At Gettysburg a color bearer staggered and fell back. "Steady," called the colonel. "I am wounded," he replied in a choking voice. "Where?" "In the throat." The commander leaned over his horse and looked. "It is nothing. I see no blood." He immediately retook his place, raising up his flag. The ball had really struck him in the neck but bounded off his leather collar, and the shock had choked him for a moment.—Chicago Tribune Book Review.

THE MISSION OF TEARS.

Weep, if thou wilt; for tears are good.
Ay, tears are like the gentle rain
That bringeth flowers in the dark wood,
And maketh meadows green again.

Our tears are blest, though rivers flow;
Such moving springs our nature needs.
Deep through these stony hearts they go,
And turn the mill wheels of good deeds.
—F. Buckham in Sunday School Times.

Price way down low on all Christmas goods. At Opera corner.

BOYCE & TOTMAN.

A Great Saving in Fuel.

"Boy," said a clerk in a Woodward avenue grocery to a lad who was hanging around, "do you want to save the price of an overcoat this winter and feel warm all over?"

"Yes, sir."

"Then eat one of those."

They were red peppers, and the boy promptly took a large bite. He turned red in the face, the tears came, and he had to waddle around the corner to prevent breaking down. It was an hour before he returned. Then the clerk said:

"Well, how did it work?"

"Splendid!" replied the boy. "It not only saved me an overcoat, but I don't believe my brother Bill will have to have any shoes this winter! I'll take the rest up home. It may save our house rent and coal."—Detroit Free Press.

Peculiarity of Macaroni.

Macaroni is now largely manufactured in this country, only one pound in ten of that consumed being imported. The industry, however, is solely in Italian hands and under Italian control. One peculiarity of this staple article is that it is almost proof against climatic changes and influences. In one of the caches constructed by Sir John Franklin's party a box was found intact and untainted forty years after, and at the time of the Greely rescue the first food served the survivors was macaroni soup. Dr. Livingston always endeavored to keep a supply while engaged in his African explorations, and but a few weeks since the statement was published that Henry M. Stanley's supplies had been reduced to a quantity of vermicelli.—Detroit Free Press.

ROYAL

BAKING POWDER

Absolutely Pure.

This powder never varies. A marvel of purity, strength and wholesomeness. More economical than the ordinary kinds, and can not be sold in competition of the multitude of low test, short weight alum or phosphate powders. Sold only in cans. ROYAL BAKING POWDER CO., 106 Wall street, New York.

ONE CENT A WORD COLUMN.

FOR SALE.

FOR SALE—FURNITURE AND LEASE OF a nicely furnished house very cheap. 120 East Third street.

MISCELLANEOUS WANTS.

WANTED—HOUSE OF SEVEN OR EIGHT rooms, conveniently situated. To be ready for occupancy February 1st. Address L. W., HERALD Office.

HELP WANTED.

Female.

WANTED AT 1211 EAST FIRST STREET A good nurse girl who has had experience, references required.

GIRL WANTED—FOR GENERAL HOUSEwork. Apply corner Seventh avenue east and Sixth street.

GIRL WANTED—A GIRL WANTED TO DO general house work in a small family 112 east Third street.

FOR RENT.

Houses.

HOUSE FOR RENT—8 ROOM HOUSE CORner Fourth avenue east and First street. Lessee to buy the carpets, window draperies and stoves now in the house. Possession given from first to middle of January. G. G. Hartley, room 322 Duluth Union National building.

Barn.

BARN—A GOOD WARM BARN FOR RENT. 211 East Superior street.

Rooms.

FURNISHED ROOMS, IN PRIVATE FAMily. Cheap. Apply 324 Lake avenue north.

FOR RENT—FURNISHED FLAT, MODERN conveniences, 229 East Fourth street.

FOR RENT—4 ROOMS, NO. 12 BUCHANAN Street, near Lake avenue south.

FINANCIAL.

MONEY TO LOAN—GOOD BUILDING loans a specialty. Insurance carefully written in responsible companies. Clague & Prindle, 322 Duluth National Bank building.

PROFESSIONAL CARDS.

ARCHITECTS.

E. S. PALMER. L. P. HALL.
PALMER & HALL, ARCHITECTS AND Superintendents, Room 46 Exchange building, Duluth, Minn.

MCMILLEN & STEBBINS, ARCHITECTS and superintendents. Office room No. Exchange building.

MUSIC.

MR. H. P. ROBINSON, BASS SOLOIST. May be seen or addressed at his studio, No. 8 Miles block, to arrange for concert engagements, conducting and teaching.

W. P. SCHILLING—VOICE CULTURE and piano study; 115 Third avenue West.

VETERINARY SURGEON.

J. G. FORSYTH, VETERINARY SURGEON, Graduate of Farmer Miles. Horses Shod Properly. 26 West First street.

HATTER AND FURRIER.

S. GELHAAR, N. Y. PRACTICAL FURRIER All kinds of furs cleaned, altered and repaired. Seal sacques dyed and relined a specialty. 201 West Superior street opposite Merchants hotel Duluth Minn.

OPTICIAN AND CONSULTING OCULIST.

PRESERVE YOUR EYE SIGHT—IF YOUR eyes blurr, if you are troubled with old sight, near sight, far sight or astigmatism, try our spectacle and eye glasses. Results guaranteed. Oculist's prescriptions correctly filled. Nell, optician, Room E, Hunter block

TEACHER.

MISS MINNIE B. RAINEY, TEACHER OF Voice Culture. 21 East Third street.

NEW YEAR GIFTS.

We will close out our remaining stock of Holiday goods at cost.

THE 99 CENT STORE

Now is the time to buy your presents at

BOYCE & TOTMAN.

Come and see our nice cheap Christmas goods.

BOYCE & TOTMAN.
Opera corner.

10 PER CENT OFF.

GENUINE REDUCTION.

Reliable Furniture.

RAINEY & FRENCH CO.

Commencing Monday morning and continuing to January 1st. will give a genuine reduction of

10 PER CENT FOR CASH.

On any goods purchased from our stock.

REMEMBER

This is for one week only.

RAINEY & FRENCH CO.

24 East Superior street.

Great Sacrificing Sale.

Of Ladies Misses and Children's

WINTER GARMENTS

—AT THE—

Metropolitan Dry Goods Store.

Our object is to carry over as few Cloaks as possible from one season to the other. We have sold a great many Garments this year but we have still a good many on hand. They must be reduced to as few as possible regardless of any sacrifice on our part.

At the prices we will offer them they will, without any doubt move fast, and we would advice all intending purchasers to call early to secure a better selection.

I. FREIMUTH.

Kahn's HOLIDAY GIFTS!

We announce the beginning of our Annual Christmas Present Sale of

FINE DRESS GOODS

French, English and German Robes and Combination Suits at one-half the cost of importation, we offer Rich Robes at $5, $8 $10, $12, $15 and $20. Remnants of Children's Wear at one-third value.

FANCY GOODS

For Household Decoration. Elegan and Useful Gifts of Permanent Value.

Carpets, Portieres, Brass Wares, Terra Cotta Goods in New and Artistic Designs.

FANCY LEATHER GOODS, TOILET AND WRITING CASES, SMOKERS' and Travelers' Equipments in a profuse assortment of new devices for convenience and comfort.

VIENNA FANS in a large assortment of new and beautiful designs. Ostrich Feather Fans, in new shapes and colors

Silk Umbrellas, Mufflers, Handkerchiefs, Seal Plush Caps, Alaska Seal Caps, Kid Gloves, Silk Mits, Fine Silk Hosiery, Specially Selected for the Holiday Trade.

Special Reduction Sale of Ladies'

WRAPS, NEWMARKETS, JACKETS,

And Children's Garments.

Extra indutements to reduce our immense stock of

FINE ALL-WOOL MINNEAPOLIS BLANKETS.

—AT—

Kahn's

DULUTH EVENING HERALD.

VOL 6: NO. 213 — DULUTH, MINN., THURSDAY DECEMBER 27, 1888. FOUR O'CLOCK — PRICE TWO CENTS

THE GREAT EASTERN'S

GREAT SUIT SALE

HAS BEGUN.

NOW IS YOUR CHANCE!

Come before the desirable styles and sizes are gone.

SLAUGHTER!

SLAUGHTER!

That's the Order of Things Now.

YESTERDAY WE BEGAN THE

GREAT SACRIFICE

SUIT SALE.

And will offer you your choice of any suit in our house 25 per cent below the actual cost of production for

Three Days Only.

To-day, Friday and Saturday.

We want the money and are willing to give them to you. We find ourselves overstocked with fine Tailor Made Suits. Consisting of Fine Prince Albert suits, fine West of England. Four Button Cutaway, Business Suits, Scotch Cheviot suits; and a very handsome line of Irish Tweed suits, as well, our line of fine Dress Tailor Made suits, and all Boys and Children's Suits. The balance of our overcoats

OVERCOATS

we will continue to offer at the same low prices, in connection with our Great Suit Sale.

During this great Sacrifice Suit sale, we will offer our entire line of Hanan's Celebrated Fine Shoes and Slippers at the same Sweeping Reductions.

All Holiday Goods and Fine Furnishings, Gloves and Mittens, Underwear, Silk Mufflers, &c, at ONE-QUARTER OFF during the Great Suit Sale.

Mothers Bring in your boy's and suit them. Now is your golden chance.

M.S. BURROWS & CO.

Duluth and West Superior.

LET THEIR CONTRACTS.

The Duluth & Iron Range Railroad Company Lets its Ore Dock Contracts.

Several Leading Contractors Here to Bid on the Work---A Large Job.

There was quite an influx of outside railway contractors this morning, the cause being the letting to-day of the contracts for new ore docks by the Duluth & Iron Range. As these docks were some time ago fully described in the HERALD it is only necessary to say that the work consists an an extension of 500 feet to one of the present docks, the widening and raising another and the changing of a number of pockets. In the entire job will be used over 3,000,000 feet of timber 1,600 or 1,700 spiles and a large quantity of hardwood lumber, besides a vast amount of iron in the form of bolts, nuts, etc. The new dock is to be of the most approved construction and will be fitted with all saving appliances. The labor old dock will be raised in order to allow an easier handling of the soft ores of the east Vermilion which clog in the pockets as at present constructed. Work will be begun at once, in fact has already begun in getting out piling, and will be pushed rapidly until completed early in the summer. It will give the road facilities for handling the vastly increased amount of ore it expects to ship next year and will keep a large force of men busy both at the docks and in the woods all winter.

Notice.

All receivers of Christmas presents are hereby notified that it will be in order for them to return the compliment with New Year's gifts. For further particulars see ANDREW JACKSON, Jeweler.

High grade goods at low grade prices, at Jackson's, the jeweler.

FROM WANT TO WEALTH.

The Heir to a French Estate Found in an Almshouse.

HARTFORD, Dec. 27.—One day toward the latter part of November, a man and a woman, ragged, footsore and hungry, applied to the selectmen for admission to the almshouse. The man said that his name was Paul Barabau, and that the woman was his wife, and that they had been in this country two years. He married her in opposition to the expressed wish of his uncle, his only living relative and had been cut off without a franc.

He had saved some money, and so they had decided to come to this country. From the day they arrived in New York up to the moment in which he was relating his story they had suffered every privation. They were sent to the almshouse and were warm in their thanks.

A few days ago Barabau received a letter. Tearing open the well worn, stamp covered envelope, he glanced over the contents and burst into tears, in which he was joined by his wife as soon as she had read the letter. The document, for such it proved to be, was from a lawyer, and in it he informed Barabau that his uncle was dead, and had willed to him 100,000 francs. He was also informed that money with which to pay his passage to France awaiting him in New York. Barabau and his wife started immediately, and sailed to France by way of Queenstown.

High grade goods at low grad prices, at Jackson's, the jeweler.

HE KILLED KATE.

A Baltimore Butcher's Brutal Wife Murder.

BALTIMORE, Dec. 27.—About 6 o'clock last evening George Wiley, a butcher, residing at No. 214 Sycamore avenue, in Woodberry, rushed into his mother-in-law's house and told her that he had accidentally shot his wife Kate. He then went for a doctor. When they arrived at Wiley's house the woman was dead. She was shot in the head. Wiley says that his hands were greasy from handling meat and that his fingers slipped from the hammer of the pistol which he was handling. Wiley was arrested and locked up. The police report that they found pieces of broken crockery on the floor of the room in which the shooting occurred, and that there were signs of a scuffle.

High grade goods at low grade prices at Jackson's the jeweler.

Myers & Whipple.

MURDERED FOR HIS MONEY.

An Aged Soldier Found Slain at the Door of the Soldier's Home.

DAYTON, O., Dec. 27.—Shortly after dark last evening Theodore Trampenau, aged 70, an inmate of the National Military Home, was found murdered near the gates of the home.

Trampenau drew $90 pension yesterday. When found his pockets were empty. Another soldier was robbed this evening near the same spot by a negro. The negro is believed to be the murderer of Trampenau. No arrests. Trampenau was killed by a heavy blow on the forehead.

High grade goods at low grade prices, at Jackson's, the jeweler.

Killed by an Electric Wire.

TOLEDO, Ohio, Dec. 27.—The deadly electric wire last night killed Frank J. Myers, a cook in one of the restaurants here. He grasped an iron shutter to close it, and the shutter struck an electric light wire. The shock threw Myers several feet in the air and killed him instantly.

High grade goods at low grade prices, at Jackson's, the jeweler.

Death Through Drink.

CHARLESTON, W. Va., Dec. 27.—This afternoon Fount Horner, aged 20, became crazy with drink, and, obtaining a club, ran through the streets knocking down and severely injuring several people. The last man he struck, Edward Aimes, drew a knife and killed his assailant. Aimes was arrested, but afterwards was discharged.

NOTICE.

All receivers of Christmas presents are hereby notified that it will be in order for them to return the compliment with New Year's gifts. For further particulars see ANDREW JACKSON, Jeweler.

Brookdale Division.

West Duluth property. Chas. T. Abbott.

High grade goods at low grade prices, at Jackson's, the jeweler.

STILL ALIVE.

The Unfortunate Predicament of an Ohio Lady.

WABASH, Ind., Dec. 57.—A singular story is reported here from Xenia, a few miles south of Wabash. In 1862 there enlisted for the war at that place a young man named William Arrick, who left a wife behind to whom he had been married but a short time. Several months later Mrs. Arrick received the sad intelligence that her husband had been killed in an engagement, but no definite information could be obtained. The lady has been faithful to the memory of her husband, and had remained as she believed, a widow. In due time she applied for and obtained a pension of $6 per month, the back pay amounting to nearly $1,000. The lady has just received a severe shock by the positive information that her recreant husband is alive and living in a western state. She cannot imagine why she has been deceived all these years and left without means of support. She will at once institute divorce proceedings, and her prospects for losing both her husband and pension are excellent.

NOTICE.

All receivers of Christmas presents are hereby notified that it will be in order for them to return the compliment with New Year's gifts. For further particulars see ANDREW JACKSON, Jeweler.

FARWELL'S CABINET.

He Makes One For President-Elect Harrison.

CHICAGO, Dec. 27.—Senator Farwell, who has arrived from Washington, expresses the opinion that Blaine will be the next Secretary of State. He also says Allison will be Secretary of the Treasury; Platt, Secretary of the Navy; Wanamaker, Postmaster General; Alger, Secretary of War; a Southern man Attorney-general, and a Pacific coast man Secretary of the Interior.

High grade goods at low grade prices, at Jackson's the jeweler.

OPENING THE WILDS.

A New Railroad Projected for British Columbia.

VICTORIA, B. C., Dec. 27.—An application will be made to the legislature during the coming session for a charter and land grant for a railway to be built from some point on or near Butte Inlet, through the Chilcoten and Cariboo districts and Yellowhead Pass to connect with the probable extension of the Manitoba & Northwestern road from Winnipeg.

High grade goods at low grade prices, at Jackson's the jeweler.

INDICTMENTS FOUND.

The Famous Chicago Stolen Bond Cases Coming to a Head.

CHICAGO, Dec. 27.—The grand jury, which has been considering the stolen bond cases, found two true bills of burglary, two of receiving stolen property, knowing the same to have been stolen, against each of the following: W. F. Shaw, Henry Plessner, C. D. Tailor and Otis Corbett. The latter is Shaw's father-in-law, and will be brought from Whatcheer, Iowa, today.

Brookdale Division.

He Will and he Won't.

AUGUSTA, Me., Dec. 27.—Mr. Blaine, up to this hour, has not made application to General Harrison for the portfolio of state, nor has he intimated to the president elect that he he will accept any office. Neither has any gentleman whose relations personally are close to Mr. Blaine made a single move in the interest of Augusta's distinguished citizen. General Harrison, however, has learned that he would undoubtedly accept the state portfolio. On the other hand Mr. Blaine has not received even a hint from Mr. Harrison as to what his intentions are. Mr. Blaine will not take the English mission, nor would he go to Berlin, but he would accept the premiership. Blaine and family go to Washington for the winter shortly after New Year's.

High grade goods at low grade prices, at Jackson's, the jeweler.

The Yantic There.

WASHINGTON, Dec. 27.—Commodore Walker has received a telegram from the captain of the S. S. Yantic dated Santiago de Cuba, December 26, saying that after coaling he will return to Port au Prince. Nothing is said about the Galena.

Inside Property and lots in Endion W. S Yeager Room 6 Opera Block.

Indiana White Caps.

LEAVENWORTH, Ind., Dec. 27.—The White Cap cases have been continued until March 26th. The defendants asked for a change of venue from Judge Zenor, which was granted. Morris Morell, one of the prosecuting witnesses, claims that the White Caps' friends tried to take his life Monday night.

NOTICE.

All receivers of Christmas presents are hereby notified that it will be in order for them to return the compliment with New Year's gifts. For further particulars see ANDREW JACKSON, Jeweler.

Chas. T. Abbott, real estate office West Duluth.

Duluth's Best flour is guaranteed the best patent flour on the market.

C. R. Donnell & Co., 1619 West Superior street, have lots for sale in Merchants Park division that are bargains. Call in and see our list of great bargains in real estate. Some acre property near Oneota cheap. This is a bargain and will pay you looking it up.

The applications for overcoats at the Great Eastern clothing house exceed by far the number Manager Burrows agreed to give away, and already the assortment of sizes has run out. None will be disappointed, however, as a new consignment has been ordered and all applicants will be supplied in a few days.

Remember Brookdale division lies between two parks.

Lots and blocks in Brookdale division for sale by M. B. HARRISON.

Don't forget the change in time of departure of morning trains over the "Omaha line," on and after Sunday Dec. 9th. Day trains will leave at 10:30 a. m.

Montague & Co. jewelers at 319 West Superior st. are acknowledged to be the most reasonable in prices in watches diamonds and fine jewelry.

THE GREAT EASTERN.

The Great Suit Sale Has Begun---Come Before the Desirable Styles are Gone.

Slaughter, Slaughter, Slaughter---That's the Order of Things at This Great Emporium.

LIKE HOT CAKES.

The Big Stocks are Fast Disappearing Under This Onslaught.

Today we will begin the great sacrifice suit sale, and will offer you your choice of any suit in our house 25 per cent below the actual cost of production for three days only—today, Friday and Saturday. We want the money and are willing to give them to you. The balance of our

OVERCOATS

we will continue to offer at the same low prices in connection with our great suit sale.

During this great sacrifice suit sale we will offer our entire line of Hanan's celebrated fine shoes and slippers at the same sweeping reductions.

All holiday goods and fine furnishings, gloves and mittens, underwear, silk mufflers, etc., one-quarter off during the great suit sale.

Mothers, bring in your boys and suit them. Now is your golden chance.

M. S. BURROWS & Co.,
Duluth and West Superior.

NOTICE.

All receivers of Christmas presents are hereby notified that it will be in order for them to return the compliment with New Year's gifts. For further particulars see ANDREW JACKSON, Jeweler.

TO BEGIN AT ONCE.

WORK ON THE DULUTH INCLINE RAILWAY TO BEGIN IN TWO WEEKS.

One of the incorporators of the Duluth Incline railway, the new road to run up the hill at West Duluth, states that actual work will be begun on the road in two weeks, and that a month will see a large amount of preliminary work completed. The road will start at a junction of the new terminal tracks, or at the short line, and will run up the hillside, following the valley of the stream that flows down through West Duluth to section 1, on top of the hill, and near its junction with the county road. There the company has a large amount of valuable property, which will be platted in reference to the road and put on the market. It is claimed to be a splendid site for a residence section, and will be so when communication by the incline road is assured.

PERSONAL MENTION.

W. O. and P. B. Winslow are in the city today looking out for contracts.

Capt. McEachron left a few days ago for Black Bay, where he will remain for the winter.

H. F. Balch, of Minneapolis, of the heavy contracting firm of Henry & Balch, is in Duluth today.

Notice.

All receivers of Christmas presents are hereby notified that it will be in order for them to return the compliment with New Year's gifts. For further particulars see ANDREW JACKSON, Jeweler.

We have a very large selection of opera glasses, silver match sales, book marks, silver mounted whisk brooms, antique soap boxes, silk umbrellas, gold headed canes, silver chocolate sets, tea sets, lemonade sets, nut sets, hand mirrors, etc., etc., the latest styles just received from New York for our holiday trade. Call and see them. MONTAGUE & Co., 319 West Superior street, opposite St. Louis hotel.

Clan Stewart.

Duluth Scotchmen will celebrate Burns' birthday January 25 on a scale surpassing altogether their previous entertainments. This was decided at a meeting of Clan Stewart last evening.

The Clan also elected officers for the ensuing year as follows:

Chief, Simon Clark; tanist, John Stewart; chaplain, R. Mckenzie; secretary, C. H. Gordon; financial secretary, W. A. Cant, treasurer, James Dingwall; senior benchman, D. D. McIntosh; junior henchman, Murdo McKinzie; seneschal, Alexander Steel; warder, Chas. McLean; sentinel, Alexander Macrae; physician, C. A. Stewart; piper, William McLean; trustees, A. Macfarlane, John Stewart, A. R Chisholm.

Notice.

All receivers of Christmas presents are hereby notified that it will be in order for them to return the compliment with New Year's gifts. For further particulars see ANDREW JACKSON, Jeweler.

H. L. Schaeffer, 23 West Superior street, just received a fine line of imported Neckwear, for evening use, from the Chicago house of Wm. A. Pryor.

High grade goods at low grade prices, at Jackson's, the jeweler.

Remember Brookdale division lies between two parks.

C. R. Donnell & Co., 1619 West Superior street, have lots for sale in Duluth, Second division, that can be had at very low figures, if taken within a few days.

Lots and blocks in Brookdale division for sale by M. B. Harrison.

A Glorious Opportunity

To visit your friends during the holidays, or have them visit you. The Northern Pacific railroad will sell holiday excursion tickets to all points on their line in Wisconsin, Minnesota, Dakota and Montana, at greatly reduced rates for the round trip. Tickets will be on sale December 24th, 25th and 31st, 1888, and January 1st, 1889, limited to return on January 3rd, 1889. By this line you can reach all the principal points in the west and northwest and by no other can you secure the accomodations of Pullman sleeping cars and dining cars. The short line to Helena, Mont. For rates and other information call on any ticket agent of the Northern Pacific railroad, or CHAS. S. FEE, General Passenger and Ticket Agent, St. Paul, Minn.

Elegant Plush Dressing Cases and Perfume Stands at MAX WIRTH'S, 13 West Superior Strett.

From Yesterday's Last Edition

HE DESERVES A ROPE.

An Escanaba Physician who well Deserves A Lynching Party but Escapes.

ESCANABA, Mich., Dec. 26.—Details are given of a horrible affair here. Dr. W. W. Mulliken has been practicing medicine here many years, and it now transpires that during nearly all that time has been debauching children, many of them as young as ten years. Several times the fact of his infamy was made known to parents of his victims, but after threatening the wretch, would let the matter drop to prevent scandal. Last February two little school children quarrelled and one accused the other of frequenting Dr. Mulliken's office for immoral purposes; an attempt was made to use this against Mulliken but tangible evidence could not be procured. In June last a similar experience was had, but on Thanksgiving day the fences in the vicinity of Dr. Mulliken's office held a number of serious charges against the man and the people awakened to the fact that something must be done. Investigation was set on foot and the evidence against him was of so pronounced a character that the accused was arrested and put under $1,000 bonds for hearing. He has disappeared and his bondsmen will be called upon to settle. It is charged that no less than forty children have suffered from Mulliken's brutality.

More Bombs in Spain.

MADRID, Dec. 26.—A bomb was exploded last evening in front of the residence of Senor Silvela, a conservative member of the chamber of commerce of deputies. The persons guilty of the outrage are not known.

London's Christmas.

LONDON, Dec. 26.—The Christmas trade in this city has been the worst known for many years. Advices from Berlin, Paris and St. Petersburg are to the same effect. A general stagnation of business seems to have set in, and the usual festivities of the season have consequently been under very much of a cloud.

Education in Dakota.

REDFIELD, Dak., Dec. 26.—Prominent educationalists from all parts of the territory are gathering here this morning to attend the annual convention of the Dakota Educational association. Today the subject for consideration is "The support and needs of our public schools." Tomorrow the delegates will be given a reception by Governor Mellette.

Medill Don't Go.

CHICAGO, Dec. 26.—The report that Hon. Joseph Meidll, of the Chicago Tribune, would be an applicant for the Paris mission upon the incoming of President Harrison's administration, and that he would cross swords for the appointment with William Walter Phelps, of New Jersey, is emphatically denied by Mr. Medill himself. Intimate friends say, moreover, that he could not be induced by the offer of any appointment within the gift of the president-elect to relinquish his journalistic connections.

HE JOINED HIS WIFE.

A Well Known Jurist of Cincinnati Suicides Because of His Wife's Death.

CINCINNATI, Dec. 26.—The bar and bench of Hamilton county is most rudely shocked this morning by the news of the suicide of ex-Judge Robert A. Johnston at his residence in Avondale. Judge Johnston was a strong brave man and among his associates a universal favorite, with strong domestic feelings. About two months ago his estimable wife, daughter of the late Judge Swing, died after a long and painful illness. Since then Judge Johnston has been known to be broken with grief.

A Mill Explosion.

WHEELING, W. Va., Dec. 26.—By an explosion at a tap mill this morning, caused by tap cinders coming in contact with water, Wm. Means and Henry Newhane were badly burned about the head and body, Wm. Myles was terribly burned on the face and body, and both eyes were destroyed. He will probably die.

King Milan.

BELGRADE, Dec. 26.—King Milan has consented to relinquish his right to conclude foreign alliances and military conventions. The situation has been cleared by this resolve and the radicals are now ready to accept the new constitution.

Drowned.

Just as we go to press we learn that Harry Arnson, a boy 16 years old, was drowned while skating on Second avenue west slip.

ON 'CHANCE

A LOWER WHEAT MARKET WITH FAIRLY ACTIVE TRADING ON THE DULUTH BOARD.

The Duluth wheat market is in sympathy with the lower and weak opening of all the other markets of this country, and started on a decline of ¼c on cash, ⅜c on December wheat and 1⅛c on May. The early market was firm and prices worked up but weakened and under fairly active trading, with occasional up turns of ¼c, steadily declined throughout the rest of the session. Cash was dull, December appeared to be scarce and in demand, at relatively strong prices. Business was principally in May. The close was firm and nominally ½c above the lowest quotations, but 1c off on December and 1⅛c decline on May wheat from the opening.

Cash wheat was dull, No. 1 hard 117, later 116. No. 1 northern 102⅝. December opened at 117, followed by sales at 116⅝. It seemed scarce, and 117½ was paid. It closed nominally at 116. May opened at 1.24, followed by sales at 1.24⅛, when it dropped back to 1.24, and ruled irregular, selling off at 1.23⅞, closing firmer with 1.23⅞ bid. June was nominally 1.24½.

Big Feet Look Best in Black.

When will women learn that big feet look their best in black? Not in shiny black, like patent leather, which naturally attracts the eye, but in dull black, like soft kid. They can wear lovely slippers or low shoes of this kind in the morning, and for the evening a black satin one is always good form. A very high heel will not make a large foot look small. It simply puts it upon a pedestal and the lookers on have an opportunity to measure its length. A black velvet slipper can only be worn by Cinderella, and the foot of Cinderella must be slender, else the pile of the velvet will make it look thick. A large buckle is never desirable, except with a slender foot and very low instep; when there is a fine arch a small buckle or bow wants to be adhered to, so that the natural beauty may be shown to great advantage.—New York Star.

Montague the jeweler will sell you watches, diamonds and fine jewelry at prices that are worth investigating. He keeps nothing but the very best of goods. Give him a call 319 W. Superior st

CHRISTMAS CASUALTIES.

Three Fatal Christmas Accidents are Reported from the Vicinity of Chicago.

All Being Caused From the Careless Burning of Candles on Christmas Trees.

CHICAGO, Dec. 26.—Three fatalities and a number of minor casualties resulting from accidents from Christmas festivities in this vicinity are reported. At Geneva, Ills., John M. Stillwell was impersonating Santa Claus at a church festival. His costume caught fire from a candle and Stillwell was fatally burned. There was quite a panic in the church, several women and children being badly bruised in the scramble for the door.

At Danville, Illinois, F. W. Smith dressed himself as Santa Claus making a liberal use of cotton batting and then incautiously set to work to light the Christmas tree. The cotton took fire and Smith was so horribly burned that recovery is impossible.

At Milwaukee Mrs. Leidel stepped out to go to a store leaving her children alone. During her absence her four year old boy got out of bed and started to light the candles on the Christmas tree which he had seen illuminated the night before, his night dress took fire, and the little fellow ran back to bed with his clothes burning. The bed clothes took fire and burned rapidly. The mother came home in time to rescue another child sleeping in the bed. The little boy was horribly burned, and died shortly afterwards.

LOOKING AHEAD.

Vilas to Resume the Practice of Law at Madison and Watch Senatorships as They are Ripe.

MADISON, Wis., Dec. 26.—All statements to the contrary notwithstanding it can be announced upon authority that after the fourth of March Secretary Vilas will return to this city and resume the practice of the law. This disposes of the rumors that he intended to become the private counsel of a large New York bank and also that he was identified with the eastern office of a western land corporation. During his brief experience as a cabinet minister he has kept his hold upon his previous connection with a large number of corporations and he is not likely to suffer for lack of clients upon his return home. It is pretty generally understood, moreover, that he intends to retain his grip upon Democratic politics in the Badger state, and that he proposes to pay special attention to legislative districts in the hope that in course of time there may be a Democratic legislature to elect a Democratic United States senator.

A CASE FOR PASTEUR.

An Ohio Man Dies from Hydrophobia After Horrible Suffering.

LOGAN, Ohio, Dec. 26.—Wm. Westenbarger died yesterday of hydrophobia, after almost untold suffering for twenty-four hours, having spasms almost continually during that time. Monday night physicians put him in a strait jacket, which in his ravings he soon tore to pieces. It took four or five strong men to hold him when attacked by convulsion.

The Reds.

CHICAGO, Dec. 26.—All the socialistic organizations of this city have decided to send delegates to the inter-national labor congress which has been summoned by the Social Federation to meet in Paris next spring. The Reds of Paris have charge of the affair, and it is said that the governments are already considering the desirability of interdicting the gathering. So far, the socialists of Italy, England, Belgium, Denmark and Switzerland have indicated their intention of being represented.

The Bank Closed.

RED CLOUD, NEB. Dec. 26.—The closing of the doors of the Red Cloud National bank of this city caused great excitement among the people. It seems that the bank has been financially troubled for some weeks.

Brookdale Division is The Best Residence Property in Duluth, Because

1st. Its central location.
2nd. Park on both sides.
3d. Boulevard runs all through it.
4th. Protection from the winds by the hills.
5th. Finest view of the lake, bay, Duluth and West Superior.
6th. Piedmont avenue runs all the way through it, connecting with Hermantown road.
7th. Platted according to topography, Boulevard, and Park system.
8th. Opening First and Michigan streets makes it accessible to all parts of the city.
9th. It is the only choice fashionable residence property in the West End.

For sale by M. B. HARRISON. 513 West Superior St.

Robert Curtis, of Marietta, Ohio, brother of Mrs. T. H. Hawkes, is visiting in the city.

Masquerade ball next Friday night at Ingalls hall. Tom Summers will be the presiding genius. Good time assured.

Nine drunks, the result of a holiday, were ranged before the municipal judge this morning. Five paid fines, the others will give a needed assistance to the street gang.

Tickets are now issued on the fine model of a sidewheel steamer on exhibition in T. C. Connor's window at the corner of Lake avenue and Superior street. The raffle will take place as soon as the tickets are all sold, notice of which will be given through the paper.

Geo. Butterfield and Burton Palmer, who were up for breaking into the house of John McKinley a few days ago, were this morning discharged by the court. The case of Ed. Ingalls for obstructing the streets will come up January 3rd. Dan Holland, suspected of stealing an overcoat, was also in court, and the case of Gust Kunare, arrested for stabbing a fellow Finlander yesterday, was on trial this afternoon. It has been the most lively day the municipal court has known for some time.

Large line of Imported Perfumes and Cut Glass Bottles at MAX WIRTH'S, 13 West Superior Street.

DAIRIES FOR 1889.

Blank Books and Articles of Office Use.

FINE WRITING PAPER

CARD ENGRAVINGS.

—AT—

L. J. BOND'S.

101 West Superior St.

WE INVITE YOU TO INSPECT OUR LINE OF

Fine Perfumery

FOR THE

Holiday Trade.

We have one case filled with rich and beautiful articles in this line in

Cut Glass Bottles, Engraved Bottles, Plush Cases, Fancy Baskets,

Etc., Etc. Also a full assortment of the Choicest Odors in bulk.

B. F. Mackall & Co.

7 West Superior street.

WOULD

$10.00

HELP YOU?

This amount at least can be saved by ordering a suit of clothes of Harrington The same saving in proportion on parts of a suit or on an overcoat. Room 6, Opera house block.

W. F. Parsons

BUSINESS COLLEGE

—AND—

SHORTHAND INSTITUTE.

Open day and evening.

Next Saturday,

DECEMBER 29TH.

We will sell our 59c uncolored Japan Tea for 35c per pound lay in a big stock. If it is not satisfactory return it and will refund the money cheerfully.

D. Buchanan.

131 W. Superior st.

Coulter & Brown Co

19 West Superior st.

SPECIALTIES

—FOR—

CHRISTMAS and NEW Years PRESENTS. BRIC-abrac and choice patterns from all the celebrated manufacturies in the world. CUT glass of the finest workmanship.

35 new designs in hanging lamps at prices to move them.

West Duluth Land Co.'s Lots.

Block on Fourth Avenue.
A choice lot on Central Avenue.
Broadway lots.
A large list of Fifth Auenue lots.
Before buying in West Duluth see my List.

E. W. MARKELL, Room 5 Opera Block

EVENING HERALD.

THE DULUTH EVENING HERALD is issued from its office in the Bunnell block every afternoon. First edition at 4 o'clock. Last edition at 5 o'clock.

THE EVENING HERALD will be delivered to any part of the city or mailed to any address for fifty cents per month.

The best advertising medium in Northern Minnesota. Special attention given to securing results to those who use its columns.

DULUTH HERALD CO., Publishers.
MILO BENNELL, Manager.

OFFICIAL PAPER OF DULUTH.

It is impossible to prevent Knute Nelson's name from bobbing up every once in a while in connection with the senatorship.

Congressman McKinley, Ohio's favorite, is quoted as saying that he preferred to be speaker of the house rather than a cabinet officer.

New York papers openly declare that they will pay no attention to the new law which prohibits the press from publishing detailed accounts of executions.

They had a ball game at Moorhead, an open air concert at Warren, and a river excursion at Winona on the 25th. The climate of the banana belt must stop in surprise at these audacious proceedings.

Russell Harrison, son of the president elect, has acquired or inherited the remarkable accomplishment of his father of keeping his mouth shut. He is in the east and the newspapers are kicking because he says not a word.

Reports come from Aberdeen, Dakota that the Indians on the reservation, are attempting to sell the blankets furnished them by the government. This is only another evidence of the desirable climate which has taken possession of the northwest. It is also an evidence that the Indians will soon have a pitiful story of want and suffering to relate to eastern sentimentalists.

Mr. and Mrs. Chaska are parents. They are the father and mother respectively of a little Injun boy. This dusky kid, it is believed, will prove a source of revenue to the great brave and his pale face squaw. As dime museum attractions the pair have lost their novelty, but this addition, it is believed, will again make them valuable as freaks. It is lucky that this is so for Chaska and his wife have been very extravagant and the wealth which they acquired while posing as curiosities has melted away and they are in straightened circumstances.

None of Minnesota's representatives in Washington came home this week. They all remained at the capital working in the interests of their constituents. Judge Macdonald is preparing his speech on the territorial bill. Mr. Rice is reading up reports from various cabinet officers. Judge Wilson is in New York taking in the sights. Mr. Lind is studying the blue book for positions for his constituents, many of whom are keeping his mails hot with applications. Knute Nelson proposes to ransack the departments for legislative law on the subject of land grants to railroads, and will write his speech to be delivered on the bill admitting territories. Senator Davis may possibly make a short trip to Indianapolis in company with Senator Sherman, and others, to pay their respects to President elect Harrison.

The report of the bureau of statistics for the month of November, and for the 11 months of the year, setting forth the export of provisions is not altogether satisfactory. The term for provisions, as here used, embraces cattle, hogs, beef (canned, fresh and salted), tallow, bacon, hams, pork, lard, butter and cheese. The showing is not very satisfactory. The total exports of provisions for the two Novembers were: 1887, $7,076,689; 1888, $6,291,863; for the periods of eleven months, 1887, $79,273,262; 1888, $77,147,403. The falling off seems to have been all along the line, beef, pork and dairy products, taken in the aggregate. The number of cattle shipped was largely increased, although the price showed a falling off. The same is true of canned beef and cheese, but hogs and hog products and butter suffered a decline in quantity and value both. Another report from the same bureau gives the exports of all our great staples for the same month of this year and last. It seems that the aggregate of our exports shows a falling off of about half a million of dollars, which is about 1 per cent. The total exports for the month are about seventy five million dollars, against imports of sixty millions, showing a balance, though small, on the right side.

The Crookston Chronicle says that as between Sabin and Washburn: "We have no hesitation in giving our support to Mr. Sabin for he has most cheerfully and promptly responded to every request that has been made of him by the people of the state. His interests do not conflict with those of this valley in any particular, while those of Mr. Washburn do. His railroads have no connection with our system, and instead of helping to build up the great natural commercial city of the state at the head of lake Superior, his roads rather tend to defeat this object by making the 'Soo' their terminal point. This we believe to be directly opposed to the best interests of this valley, for the matter of greatest commercial importance to every branch of business in this part of the northwest, is direct communication with the head of Lake Superior. Mr. Washburn is not only not interested in the building of any line in this direction, but he has interests which are directly opposed to the building of any such lines, and perhaps has done more to defeat, or rather delay, the building of a direct line by the Manitoba company than all others. We, therefore, believe that it would be wise for our senator and representative from this district to use all their influence in favor of the re-election of Senator Sabin.

The Bay City Tribune says there are nearly as many Indians in New York as in Minnesota, though the latter is a new state and the home of the Sioux. There is nothing strange in the circumstance when all operating causes are considered. The plan of treating Indians when they were first surrounded and put on reservations by the whites was somewhat different from the now prevalent style of operation. The eastern Indians were not subjected to the baneful influence of the agent, and were not put on a reservation merely to be bounced again as soon as a railroad or a cattle company wanted their land. They adopted the ways of civilization, cultivated farms, married and were given in marriage and raised children, and became peaceful and domestic. They have done very well.

The western Indian has been taught poker, whiskey drinking, and how to be robbed. He has been moved from pillar to post, and has become demoralized and discouraged. He has concluded to lie down and die, and has done so numerously That is why there are nearly as many Indians in New York as in Minnesota.

High grade goods at low grade prices, at Jackson's, the jeweler.

BLACK BAY SILVER MINES.

Duluth Capitalists Interested in Mines That Are to be Opened this Winter

Work Going on at Several Locations Claimed to be Rich in Silver and Lead.

On the last trip of the steamer Camp down the north shore, old Capt. McEachron, of Duluth, who has been interested in north shore mining for years, and who owns several locations at Black Bay and elsewhere on the north shore, went to the bay. He took with him machinery and a small force of men and will spend the entire winter in developing silver and lead properties. A number of Duluth capitalists have become interested with the captain in these locations and a company will be formed for mining as soon as it is determined beyond all doubt that the valuable deposits already known to exist at the surface are of sufficient depth and strength to pay. Of this there is no reasonable doubt. Another location near those that are to be developed, and also owned in Duluth, has been explored for a depth of twenty-five or more feet and found to contain very valuable silver ore, and preparations will be made to work this claim also at no distant day. The ore is tractable, easily treated and would be if located near the Colorado silver ores be of great value for its fluxing qualities alone. It is rich in lead, running 35 to 65 per cent, while silver to the amount of eight to fifteen ounces is also taken out.

Steady work will be carried on this winter and a sufficient amount of development done to prove the existence of the ore. Next season it will be extensively mined. There is but one trouble with the matter, the duty on lead ores is so great as to stop all idea of bringing the ores from these mines to Duluth for smelting as lead ores, if however, they can be classed as silver ore the duty will be removed and a great industry in smelting the ores from the north shore of the lake will be built up in Duluth.

Notice.

All receivers of Christmas presents are hereby notified that it will be in order for them to return the compliment with New Year's gifts. For further particulars see
ANDREW JACKSON,
Jeweler.

Brookdale Division.

THE WORLD OF SPORT.

Jem Smith and Jake Kilrain fought for $10,000, and Tom King and John C. Heenan fought for $10,000. Tom Hyer and Jim Yankee Sullivan also fought for $10,000. If Sullivan and Kilrain arrange a match for $10,000 a side it will be the biggest match on record, and for the largest amount of stakes ever fought for in the prize ring in any country.

The finish fight between McAuliffe and Jackson will take place in San Francisco tomorrow night. The winner will be backed against the world by the California sports.

"First Chicagoan—I see Clarkson says he won't accept a position in Harrison's cabinet.' Second Chicagoan—'Wel! He's a fool if he does! He can make a darn sight more money pitching for Boston.'"—Toledo Blade.

Joe Ellingsworth, one time amateur middle-weight champion, and who afterward fought Jack Fogarty, of Philadelphia, a draw, would not object to a glove contest with Sailor Brown.

Jimmy Liddy, the lightweight champion of New Jersey has gone into training. He will work himself down to 122 pounds. If he feels strong at that weight he will challenge Jimmy Larkins to a finish match.

Kilrain says he does not believe Sullivan intends to fight, that his forfeit was only put up as an advertisement. No agreement to fight has been signed and he thinks Sullivan will avoid a fight by refusing to agree to the time or the stakeholder.

Jem Smith, the English pugilist, desires to become a wrestler believing that he would succeed better in that art than sparring. He made a very poor show of wrestling in his fight with Kilrain in France in which he was thrown and fallen upon several times.

Weir may change his mind about going to California when he hears that Secretary Jamieson, in a letter to New York people, says that the Spider's demand for $2,500 is deemed exhorbitant. The Golden Gate Athletic club, the rival organization, may be anxious to take the clever featherweight at the above figure.

Call at the Northwestern Fuel company's 114 West Superior street Fergusson building, corner Third and West Superior streets, and examine their combination coal. Cheapest fuel in the market.

You can save money by ordering a ton of Northwestern Fuel company's combination coal. Call and have its good qualities explained.

Money to Loan

On furniture, horses, wagons and any chattel security in amounts to suit borrower.
A. C. JAMISON, room 5 Miles block.

On December 24th, 25th, 31st, and January 1st, 1889, tickets will be on sale at the Union depot good to return on January 3d, 1889 at one and one-third fare for the round trip to all points in Wisconsin, Minnesota and Dakota by the Northern Pacific railway and also to all points on the St. Paul & Duluth line.
JOHN C. ROBINSON,
Agent Union Depot.

Brookdale Division.

Economy is the watch word for all; and The Northwestern Fuel company's combination coal is what fills the bill.

Bargains.

In Kimberly & Stryker and Grassy Point additions in lots or blocks.
D. W. SCOTT,
401 Duluth Union National bank.

Brookdale Division.

See Harrison's List.

Of choice acreage before you invest. We have the best and largest selection in the city.

For Sale.

Lots 01-1-3-5-7-9-11.13-15-17-19-41-43-44-46-48-49-50 51-52-53 54-56-58-60 and 105. All on St. Louis avenue Lower Duluth. Also 48 lots in the village of Fond du Lac and a number in Superior. Apply to F. W. EATON, administrator
Room 45 Ferguson block.

West Duluth lots and property in surrounding additions for Sale by
W. S. Yeager,
Room 6 Opera Block.

Pozzoni's Complexion Powder is universally known and everywhere esteemed as the only powder that will improve the complexion, eradicate tan, freckles and all skin diseases.

Holiday Excursion.

On December 24th, 25th and 31st and on January 1st "The Northwestern Line" Chicago, St. Paul, Minneapolis & Omaha railway will sell excursion tickets to all stations on its line at one and one-third fare for the round trip, good to return on or before January 3d, 1889.

Tickets will also be sold as above to all stations on Chicago & Northwestern, and Sioux City & Pacific Rys. Call at city office, 112 West Superior street, or at depot office foot Fifth avenue west.
GEO. M. SMITH,
General Agent.

For bargains in Minnesota Point property, call on
MENDENHALL & HOOPES.

Notice.

Whoever is retaining a stray greyhound will kindly oblige the owner by letting him loose.
PIKE & BARKEY.

Parker's Oyster House.

On and after New Year we will close at midnight. We wish our friends to get their oysters before that time.

Remember Brookdale division lies between two parks.

STEAM PUMPS,
ENGINES,
Portable and Stationary
BOILERS
SAW MILL,
DOCK, ELEVATOR,
and MINING MACHINERY and SUPPLIES.
Architectural Iron,
And all Kinds of
Machine and Foundry Work.
One Thirty-five Horse Power Engine and two two flue boilers with steam and mud drums and fire front. Very cheap.
—AT—
National Iron Works,
116 S. Seventeenth Avenue West.

M. K. ELLIOT'S BATTERY
IN A BOTTLE
AND
Electric Headache,

Headache, Neuralgia, Hysteria, Catarrh, Cold in the Head, Toothache and Earache cure. We guarantee it to contain a perfect Electric Battery combined with vegetable compounds, which will give immediate relief and permanently cure all forms of catarrh.

The superiority of this remedy is the result of the combination of the stimulating and penetrating effects of electricity with the soothing and healing power of medicines which are thrown off and carried into the system in the form of mild, invisible vapors that penetrate immediately to the very seat of the disease, allaying all inflammation, soothing the nerve centers and producing healthy secretions. For Sale by
F. W. Kugler & Co,
DRUGGISTS
127 East Superior Street

STATE OF MINNESOTA,
Office of
RAILROAD AND WAREHOUSE COMMISSION,

To Whom it may Concern:

The Duluth & Winnipeg railroad company have applied for leave to increase its capital stock as provided by law.

Now, therefore, you will please take notice that application of the said The Duluth & Winnipeg Railroad Company will be heard before the Railroad and Warehouse Commission of the State of Minnesota, at its office in the capitol building, at St. Paul, in the state of Minnesota, on the 9th day of January A. D. 1889, at 10 o'clock a. m.

St. Paul, Minnesota,
December 21st, 1888.
(Seal.) (Signed) E. S. WARNER,
Secretary Railroad and
Warehouse Commission of
The State of Minnesota.
dec 26 7t

If you want to save and be economical, get your old clothing.

Dyed, Cleaned and Repaired.

Our work is equal to any done in the Northwest. We have every facility. Your garments will look like new.

We are also exclusive agents for the

"New Home"

Sewing machine and kept in connection a full line of attachments for all machines. Repairing machines is a special feature of our business.
F. H. BLAKE.
Successor to Kelly Bros.
530 W. Superior street.

$45 BUYS A GOOD ORGAN.

DON'T BUY A Piano.

Before calling on

J. J. WIGGINS.

106 W. Superior street.

The : Gurantee : Company
OF NORTH AMERICA.
The Oldest and Largest in the United States.
BONDS OF SURETYSHIP.
CHAS. D. STOCKER & CO., AGENTS.

J. B SUTPHIN

COLD STORAGE

Wholesale dressed meats, Poultry and Provisions, Stock yards and abattoir at West Duluth. Dealer in draft and driving horses.

TO WEAK MEN

Suffering from the effects of youthful errors, early decay, wasting weakness, lost manhood, etc. I will send a valuable treatise (sealed) containing full particulars for home cure. FREE of charge. A splendid medical work; should be read by every man who is nervous and debilitated. Address, Prof. F. C. FOWLER, Moodus, Conn.
For Sale by L. N. Wood.

E. C. GRIDLEY. J. C. MISHLER
GRIDLEY & MISHLER,
Real Estate Brokers,
Room 26, Exchange Building.
List your property with us at what it is worth and we will sell it. We invite everybody to call in and see us, and solicit correspondence.

Murnane & Spencer,
SPORTING HEADQUARTERS.
22 WEST SUPERIOR STREET.
CHOICE WINES, LIQUORS AND CIGARS.
All sporting news received here. All sporting papers on file.

Carpets Draperies : Carpets.

This is our Business Exclusively. We are not Conducting a Variety Store.

The holiday season with the many plans for new home comforts and surprises is at hand. Our desire is to be your "Good Genus" in this planning. Our space is too limited to enumerate in detail our different kinds, grade and textures of carpets or to elaborate on our display of Window Draperies, Rugs, Matts, Oil Cloths, Linolium, Window Shades etc. But they are all here and at prices which you must own are honest.
We are "at home" every day and evening.

H. -:- BEIER,
30 E Superior street.

FURS. FURS. FURS.

I have come to Duluth to stay and with honest intentions, and take this opportunity to thank the people of Duluth for the patronage so far given me. Your attention is called to the select importation of FURS I have just received embracing ALASKA SEALS, OTTER, BEAVER, MINK, BADGER, LYNX MONKEY, etc. I am showing a fine assortment of SEAL SKIN CAPS and LADIES MUFFS. My supply of SLEIGH ROBES is unparralled in excellence and variety. Special attention given to altering, repairing, cleaning and dyeing Furs.

R. KROJANKER, 209 E. Sup. st.

K. OF L.

First Grand Fair!

Local Assembly 9989,

O'Brien & Knowlton's Hall

Friday & Saturday Ev'gs, Dec. 28-29.

FIRST EVENING.

OPENING ADDRESS - - - TOM OVERLAND
SONG - - - - - - CONCORDIA
SPEECH - - - - - HON. J. B. SUTPHIN
SONG - - - - - - CONCORDIA
Address on Labor Topics, Hon. T. W. Brosnan, of Minneapolis

SECOND EVENING.

SONG - - - - - - VARDEN
ADDRESS - - - - - J. P. McGAUGHEY

The Attraction of the Season. Grand Prizes to be Drawn:

A Gold Watch from Andrew Jackson's establishment to be voted to the most popular Dry Goods House in the City. Contestants—Messrs. Panton & Watson and L. Kahn.

A Gold Headed Cane donated by Col. M. S. Burrows, to be voted to the most popular Clothing House in the city. Contestants—C. W. Erickson and Levine Bros.

A fine Dressing Case from Max Wirth to be voted to the most popular unmarried lady. Contestants—Miss Tilly Linstedt and Miss Klovdal.

Fortune-Fishing, or "Luck in the Dark, a novel Dulnthian feature.

The Wheel of Fortune will play its usual freaks.

Pleasure added to Benefit.

Everybody turn out to join the K. of L. Fair.

Admission Only 10cts

COMMITTEE.

NEW YEAR GIFTS.

We will close out our remaining stock of Holiday goods at cost.

THE 99 CENT STORE

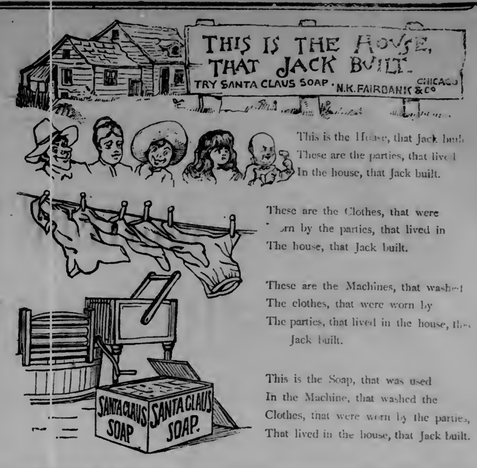

This is the House, that Jack built.
These are the parties, that lived
In the house, that Jack built.

These are the Clothes, that were
worn by the parties, that lived in
The house, that Jack built.

These are the Machines, that washed
The clothes, that were worn by
The parties, that lived in the house, that
Jack built.

This is the Soap, that was used
In the Machine, that washed the
Clothes, that were worn by the parties,
That lived in the house, that Jack built.

LOOK!

Silk and Cashmere Mufflers, from 30 cents to $3.00 each.

SEALSKIN CAPS—You will have to see to appreciate them at the prices we offer them.

KID MITTS and GLOVES from 75c upwards.

Beautiful line of TIES from 25c to 85c.

FUR TRIMMED OVERCOATS from $13.00 and upwards.

Remember

C. W. ERICSON.
219 West Superior Street.

C. H. GRAVES & CO.,
INSURANCE
Real Estate & Loans

Acres at the West End.
Acres on the Hill.
Acres in the East End.
Lots in Portland.
150 Lots in Endion.
300 Lots in London.

ESTABLISHED 1869.

SEWERS CONNECTED.

P. V. DWYER & BROS.,
PLUMBERS
No. 16 Second Avenue West, Duluth.

PRIVATE BOX TRADE A Specialty WITH US.

A MAN WHO SMOKES CAN SAVE MONEY BY BUYING HIS CIGARS THE BOX.
BOYCE & TOTMAN,
At Opera House Drug Store.

Magnolia, El Loro, Flor de Nellie, La Equitavia, El Santo, Nardo.

MORISON & MACFARLANE.
32 Exchange Building,

Have Lots and Blocks in the Grassy Point additions, in the immediate vicinity of the West End improvements, for Sale at Great Bargains; also acreage suitable for platting on the St. Louis Bay, cheap. Will be pleased to show intending purchasers over the ground and furnish all information regarding said properties. Choice Lots and Blocks in Hunter's and Macfarlane's Grassy Point additions are being rapidly taken up, and prices sure to advance. Come and make your purchases early before they are all gone.

HARWOOD'S
City Transportation, Freight & Express Drays
Office 17 First Ave. West.

MACHINERY ORDERED.

A List of all Machinery so far Ordered By Duluth's New Car Company.

The Total to be Used Will, However, Considerably Exceed This Quantity.

Below is given a complete list, to date, of the machinery ordered by the great Minnesota Car company for their works at West Duluth. This is but a part of the machinery that will be needed by the company before it can begin successful operations, and the rest will soon be under way. The tool floor in the erecting shop is about ready for the reception of machinery and by February 1st a part of the orders will begin to arrive and be set up . well to state that car builders and . mechanics of the highest ability have seen the plans of the buildings of the Minnesota company, and the quality and list of machinery with which the works will be equipped, are unanimous in saying that not a car building shop in the country will be better, and very few so well, fitted for economical and successful work. The following is the list:

From Niles Tool Works, Chicago, Ill., two three thousand pound double stand Morgan steam hammers, one four thousand pounds double stand Morgan steam hammer, two 48 inch wheel borers, one 48 inch hydraulic wheel press.

Bement, Miles & Co., Philadelphia, Pa., one No. 1 double cutting off lathe, three double head axle lathes, one double axle centring machine, one six spindle drill, one heavy double box borer.

Hoyt & Bros, Co., Aurora, Ill., one Greenlee car mortiser, one Greenlee Giant mortiser, one No. 10 planer and matcher, two No. 9 flooring and siding machines.

Berry & Orton & Co., Philadelphia, Pa., one extra heavy planing machine, one D. cross graining and grooving machine, one No. 4 tenoning machine, one No. 3 standard tenoning machine, one M 2 extra extra heavy car mortising and boring machine, one E 3 mortising and boring machine, one B 2 band saw, one emery grinder, one L 9 large face lathe, one L S 24 inch pattern makers lathe, one B. O. band saw, one P 3 small traverse or Daniels planer, one self feed vertical cut off saw, one universal single spindle and boring machine, one giant steam glue heater, two 18 inch rip saws.

J. A. Fay & Co. Cincinnati, Ohio, one No. 8 six roll double cylinder lightning flooring machine, one large swing cutting off saw, one radial horizontal boring machine, one automatic grinding machine, one large automatic car grinding machine, two three spindle vertical boring machines, one three spindle horizontal borer, one No. 3 six roll double drum sand papering machine, one extra heavy iron frame dimension planing machine, three No. 1 Railway cutting off saw machines, one No. 2 solid frame, one patent, variety wood worker, one improved column bracket cutting off saw.

The Corey Car company, Chicago, Ill., one 24 pound self feed rip saw.

Robinson & Cary, St. Paul, Minn., one 10 x 14 Buckeye automatic engine.

E. P. Allis & Co., Milwaukee, Wis., one 26 x 48 Reynolds Corliss engine.

Bradley & Co., Syracuse, New York, one Bradley helve hammer, two Bradley upright hammers.

Drummond Manufacturing Co., Louisville, Ky., one oil box moulding machine, one break shoe moulding machine, one powder sand sieve.

Williams, White & Co., Moline, Wis., one No. 2 bull dozer, one No. 4 bull dozer, one No. 5 bull dozer, one Power eye bolt machine.

Racine Hardware Co. Racine, Wis., two band moulding machines.

Notice.

All receivers of Christmas presents are hereby notified that it will be in order for them to return the compliment with New Year's gifts. For further particulars see ANDREW JACKSON, Jeweler.

The finest list of Minnesota Point property in the city.
MENDENHALL & HOOPES.

No property int he West End lays so well is so convenient, or can be bought on easy terms, as lots in West End addition.
RICHARDSON, DAY & CO.
Exclusive agents.

For Rent.

For rent 8 room house corner Fourth avenue east and First street. Lessee to buy the carpets, window draperies and stoves now in the house. Possession given from first to middle of January. G. G. Hartley, room 202 Duluth Union National building.

Look at the finest stove ever brought in to the city to be given away by H. S Eaton to his customers January 1st.

Notice to Consumers.

The Duluth Electric Light & Power Company announces to the public that it is now fully equipped with the best systems in the world—The Thomson-Houston Arc and Westinghouse Incandescent—and on and after December 1st will run its station all night, so that parties desiring all night service can be accommodated.

Those desiring either Arc or Incandescent lights for commercial or household lighting are requested to call and learn terms, at the Company's office at No. 6 McDougal Block.

Oh, if I only had her complexion! Why, it is easily obtained. Use Pozzoni's Complexion Powder.

No trust formed in the combination coal sold by the Northwestern Fuel company, but a bright cheerful fire assured.

Notice.

The annual meeting of the Duluth Produce Exchange will be held Tuesday, January 8, 1889, at 10 a. m. at Ingalls hall, for the election of president and board of directors.
F. J. MARSH,
Secretary.

Now is your opportunity to secure cheap tickets, east or south, over the Omaha.

If you are going east or south to spend the holidays, call at the City ticket office of the Northwestern Line and secure cheap rates and tickets.

Lots on Minnesota Point at prices that will astonish you.
MENDENHALL & HOOPES.

Six houses for rent at prices ranging from $10 to $35.
RICHARDSON, DAY & CO.

Excursion Tickets South.

"The North Western Line"—Chicago, St. Paul, Minneapolis & Omaha railroad—will sell tickets to many of the principal points in the south at greatly reduced rates on following dates:

December 18th, January 15th and 29th, February 12th and 26th, and March 12th and 26th, tickets will be good to return within 60 days from date of sale, and privilege of stop over at points south of Ohio river. Call at city or depot office of "The North Western Line."
GEO. M. SMITH,
General Agent.

Parties desiring to invest in lots on Minnesota Point should examine list of
MENDENHALL & HOOPES.

Change of Time.

Commencing Sunday, December 9th, trains over the "Northwestern Line," Chicago, St. Paul, Minneapolis & Omaha railroad will leave Duluth daily at 10:30 a. m.
GEO. M. SMITH,
General Agent.

A SUGGESTION.

Let the wild red rose bloom. Though not to thee
So delicately perfect as the white
And unwed lily drooping in the light;
Though she has known the kisses of the bee
And tells her amorous tale to passers by,
In perfumed whispers and with untaught grace.
Still let the red rose bloom in her own place;
She could not be the lily should she try!

Why to the wondrous nightingale cry "Hush,"
Or bid her cease her wild, heart breaking lay
And tune her voice to imitate the way
The whippoorwill makes music, or the thrush?
All airs of sorrow to one theme belong,
And passion is not copyrighted. Yet
Each heart writes its own music. Why not let
The nightingale unchided sing her song?
—Ella Wheeler Wilcox.

PERFECTLY SHOCKING.

I have ventured to call the story of a little bit of my life "Shocking," to remind my readers that they are expected to be shocked by it, and that the moral it conveys should be brought home to the hearts of all truly fashionable people. But, shocking as my conduct was, I fear I cannot repent or be ashamed of it, though I am philanthropic enough to hope that my sad example may act as a warning to all young married women.

The essence of autobiography is egotism, as some writer remarked, and I shall therefore not apologize for the numer of "I's" that will occur in the following pages:

My mother was a very well known person in New York society; she lived in and for the world—the world of ball going and amusement—and played her part in it with much zeal and success.

It was only when an unfortunate redness of her nose, caused, ill natured people said, by tight lacing, disgusted her with the looking glass, that she adopted the high church pietism to which she is now so devoted, and as she sits in her favorite corner of the Church of the Beatific Pharisee, with her lovely books of devotion, her smelling bottle and her general air of condescending piety, you really forget about her nose, and are inclined to ignore the reason which has so happily, if painfully, brought her into the arms of the church.

She was always a very good mother to me, and from the auspicious day which saw my debut in society till that no less auspicious one when she wept quietly behind me as Tom placed a gold ring on my hand at the altar of Grace church, she was always most careful of my welfare and eager for my advancement and happiness. And what a chaperon she was! Even at 3 in the morning, when other chaperons were asleep or fuming with the desire for bed, there she sat, pale and determined, ready to encourage a good part, or frown upon a bad one, or on me if I encouraged him. Many a time have I reached home from Delmonico's, smarting from the pinches she, for my own good, had bestowed upon my arms, when I had been more than usually obstinate in preferring some good looking journalist with nothing a year, to an abdominal broker ready to place the disposal of his millions at my feet.

And her vigilance had its reward, for at the end of my second season, just as papa was beginning his annual growl about the bills and the cottage at Newport, the society papers were enabled (by mamma sending them information) to announce my forthcoming marriage with Mr. Thomas Van Pygg, of Sixth avenue and Irvington-on-Hudson, quite one of the best men, in a pecuniary sense, of the year. Tom loved me in the most ridiculous, old fashioned way, and always treated me as if I were in some way his superior, whereas—but I suppose I had better keep my deficiencies to myself. Let it suffice that I was and am rather pretty, could play on the piano and sing after a fashion, and had developed quite a marvelous amount of æsthetic taste in what we call high art furniture. I think I knew how to dress, too, and papa—who usually found fault with me, so his testimony is important—said that I had an enormous talent for spending money.

Well, we were wed, and we went off for our honeymoon, grinning like a couple of idiots, as we no doubt were. And here comes one of the most humiliating of my confessions. I was absurdly, inexpressibly happy during that same honeymoon. I had so often laughed at the thing, and vowed it was a relic of barbarism, and declared that a married couple should at once commence the life apart from one another, except at meal times, which is their after fate, that it was very dreadful for me to be so happy.

Of course, no one is ever "in love" nowadays; so it couldn't have been that. No, I fancy it must have been the getting away from papa and mamma, combined perhaps with the feeling that I was now free to amuse myself as I listed, with no one to frown or say unpleasant things to me when I flirted with dear, handsome Dirk Van Khounhyde. Dirk had always been my favorite partner, and his despair when I told him that the announcement in the papers was true was very touching. He came to the wedding—which he thought it funny to call "the fuueral," I remember, and he really made it look like one—and the reproachful look he gave me as I got into the carriage with Tom would have been touching, only at that moment I was taken up with Tom's stupidity in letting some of my lace get shut up in the door.

But, somehow, clumsy and stupid and ridiculously in love as Tom was, the honeymoon went like lightning, and I scarcely opened one of the many books (French novels principally) that I had taken to while away what I thought would be so dreary a time. I regret to say that we "kept company" just as the footman and maid do, and spooned like a couple of sentimental German trades people.

The first person to call in Fifth avenue, where the house had been refurnished in "high art" style from cellar to attic, was Dirk Van Khounhyde, who looked rather ill and depressed, poor fellow, but rallied when he saw he was boring me, and told us all the news, and made himself very agreeable, taking Tom off at last to look at some horses at the Riding club—some of his own, I think they were—which poor Tom ended by buying, and did not pay more than double their value.

Tom never could say "No" to any one. "What's the use of my being rich, if I can't help my friends who are poor?" he would say, and it was in vain I preached to him on the utter uselessness of such doings.

Of course we didn't stay in New York long, but shortly migrated to Irvington, and soon after arrived Dirk Van Khounhyde, and took up his abode with us, apparently for the summer. I thought this rather cool, for I am sure, whatever I may have said, I never meant him to stay more than a usual visit; but after all he was very amusing and useful, and fetched and carried for me very well, and always looked nice, and never dreamed of flirting with any one but me, though Mrs. Daydreeme would have given her eyes to detach him. So, as long as Tom did not object, it was not for me to do so; but after he had been with us about six weeks Tom did object, and for the first time his manner to me was decidedly unpleasant.

"Some ill natured woman has been abusing me to you," I said, for I was annoyed. I liked Tom to be always smiling and affectionate to me.

"I shouldn't allow any one to abuse you to me, but I confess I have heard something that has put me out."

Tom was getting rather white. I had never seen him angry before, and I think it became him. I felt that if he looked at me long in that stern way I should give in, begin to cry, and ask him to pet me again; but he said nothing, evidently putting a good deal of restraint on himself to remain silent, and left my room. And then I set to work and cried, just like the heroine of one of those dreary romances that amused our grandmothers, who were always retiring to their own rooms, letting down their back hair, and, while calling on their lovers by their surnames, shedding bucketfuls of tears. But it was, of course, important that in our first domestic difference I should win; so I stood firmly to my guns, and that very night, before Tom and several other people, I asked Dirk to manage so that he could stay with us to the end of the summer. Dirk, who had never intended to go, accepted with a rather amused look in his face, and said things to me that evening—when Tom was nodding over the paper in the smoking room—which I ought not to have allowed; but I was angry with Tom—and—you might as well have tried to quiet a mad bull with a bundle of tracts as try to bring confusion on a Nineteenth century Adonis with cold looks.

I am not going to weary you by the account of how Dirk gradually got a certain amount of influence over me, and made me do things that at heart I did not want to do, and tell him—which was not true—that I was fond of him, and made me use all sorts of little mean tricks to blind poor, dear Tom, who nevertheless seemed to be losing his spirits, and fretting a good deal about something. But then there was one thing we overlooked, and which I am really ashamed to put down here, to wit, that I liked my husband better than Mr. Dirk Van Khounhyde.

At last I think this strange fact seemed to dawn upon Dirk. He became savage, and tyrannized over me in the most fearful manner. I really had to maneuver with intense cunning to get a little time alone with Tom now and then, and Dirk was always catching us together, and was angry after having done so, so that my life was made perfectly wretched. Tom's low spirits, too, did not make things much pleasanter, and my delight knew no bounds when, one day toward the end of July, Dirk informed us that he was going to Narragansett for a week. I tried to catch Tom's eye as he told us this, but only caught Dirk's, and he divined what was in my mind, and looked positively diabolic.

As the time for his departure grew near I counted the days; but my disappointment was great when, the very day before the blessed departure was to take place, Tom suddenly determined to go to New York.

"I have had some business to attend to for some time," he said when we were alone together for a few moments, Dirk having gone to the stable to smoke a pipe, "and—and—perhaps it is best that you should know the truth, Cornelia. You have chosen that people should talk of you in such a way that, though, of course, I do not believe there is a particle of truth in the gossip, yet I don't choose to leave Irvington while Van Khounhyde is here. His visit to Narragansett enables me to attend to my business."

I longed to tell him all—yes, all the truth—for Tom would have forgiven me, I know, and there was nothing really bad to tell; but Dirk came in at that moment, and the opportunity was lost. The next day Tom took an early train, and Dirk was to go after lunch. I found a note from Tom on the hall table when I came down. It was stiff and ill expressed, but I could read affection and pain between the lines, and I made up my mind on the spot as to my course of action.

I managed to avoid Dirk till luncheon, and then, to my horror, he informed me that he had changed his plans and was not going to Narragansett!

"Indeed, I wrote to put that off three days ago," he said, smiling in such a cunning way, "directly I heard he was going to town. We shall have a whole week together."

What could I do? I could not turn the man out of the house, and yet I knew that the talk—bad enough before—would redouble now. What could I do? What could I say?

I made up my mind. Just as the servants were laying the cloth for dinner, when Dirk was smoking his usual cigaretto in the conservatory, a veiled figure might have been seen stealing from the side door near the garden gate and taking the direction of the town. It was I.

My terror of the man in the conservatory was causeless, but it was absolute. I felt that were I caught in my flight he would keep me chained at home, unable to escape from his influence; so I stole away, half walked, half ran the five miles between me and the railway station; took a place in the evening train to New York, and got in about 9 o'clock, cold, hungry, footsore and excited. I had forgotten to bring enough money, and fearing perhaps that I should not find Tom, was afraid to take a cab; so, losing my way constantly, I walked through the wet streets from the Grand Central depot, and eventually reached the Benedict, where Tom had rooms, his old rooms, as the house on Fifth avenue was being repainted.

The man who opened the door belonged to the place, and did not know me.

"Mr. Van Pygg is engaged," he said.

"Oh, tell him that a lady wishes to see him on urgent business."

"Why, that's what the other lady said just now," remarked the man, grinning.

"The other lady?"

"Yes—as is with him now."

"Let me in!" I exclaimed, pushing past him with the strength of fury. "Let me pass! I am his wife!"

I do not know whether my strength or the announcement of my position did it; but I got in and dashed into the parlor. There was Tom standing by the window, and there—yes—there on the table were a bonnet and jacket.

I could not speak. I merely advanced to the center of the room and pointed to the evidence of his depravity.

He was too much astonished to speak, also, and we stood silently confronting one another for a moment. Then the door of the other room opened and there came out—his sister Emily, a dear old thing, but rather too fond of lecturing her brother's wife.

The revulsion of feeling, the journey, the excitement, perhaps the want of dinner, took effect upon me, and for about the first time in my life I fainted away. When I came back to life Emily was gone and I was alone with Tom.

Then, with my head on his dear, broad shoulder, I told him everything—everything—and he forgave me; and that night in his old bachelor chambers was the happiest, I think, of my life.

But, my dear readers, if you are as shocked as you should be at this sad story of a woman running away from a fashionable existence to the goody, goody delights of legitimate affection, do not be cast down. My story may not be true, and, if it is, it may be looked upon as the history of an event never to occur among us again.—Drake's Magazine.

Care of a Man's Wardrobe.

A man who has recently written very extensively on the subject of men's dress said the other day: "The utility and value of a cleaner cannot be overestimated when a man's wardrobe is considered. Many New Yorkers throw a suit of clothes aside or discard a coat or trousers because there is a spot or two visible and a general mustiness about the color. If they would open negotiations with some little tailor in a side street and have him inspect their clothes regularly once a month and repair the attacks of dust and travel they would find that the improvement, as far as appearances are concerned, would amount to something like 75 per cent. A skillful and hard working tailor can take a disreputable looking suit of clothes and make them look almost as good as new within three or four days. There are certain properties in soap, water, benzine, and the flatiron which are exceedingly valuable, and men who believe in dressing well should remember it."—New York Sun.

A New Sect in Germany.

A new sect has been added to the already numerous religious communities in Germany. Its members call themselves the "Free Brethren in Christ." Their chief domicile is in and about the town of Zwickau (Saxony), and their leader a carpenter. Their worship is a mixtum compositum of the rites of the several sects known in the Voightland. They sing Methodist hymns, and, like the Irvingites, they believe in an early bodily reappearance of Christ, and, with the Anabaptists, they consider it sinful to christen children. Instead of the Lord's Supper, they partake of a "Feast of Love." Their converts are chiefly recruited from among the fair sex.—Boston Transcript.

The crop of potatoes in Michigan this year is estimated at 15,212,928 bushels. There will be plenty of "fixin'" for the Thanksgiving turkey.

IN THE GREAT SHAFT.

RIDING TO THE TOP OF THE WASHINGTON MONUMENT.

Queer Sensations While Rising 550 Feet in the Air—Scene from the Upper Landing—Is the Elevator Safe?—The Shaft's Movements.

At last word was given, the door was shut with a bang, and the conductor, with a glance around the car, pulled the hand cable downward several times in succession. There was a slight tremble or shake as the car was lifted from the floor, and then the heads of the watchman and the floorman and the square doorway full of light seemed to slip down, down, until they were lost. The car moved noiselessly and smoothly as it slid up the longest elevator shaft in the world. The eye, turned instinctively upward, winked at the immense vista, through which the strong, stiff red cables—twins they looked like—spin themselves up and over two great wheels in the roof, 500 feet overhead. The light from the incandescent lamps filtered through the grated roof and sides of the car, giving a spotted appearance to the passengers. On either side were the rough, uneven courses of the old masonry, the stones ragged and the seams zigzagging without regard to uniformity.

The car has passed through the old portion of the shaft, and is running as smoothly as at the start through the neat, exact masonry of the new work. The dark surface of the granite is checkered with white squares, the faces of marble blocks that extend entirely through the walls acting as a bond to the masonry. The corners of the shaft in this new portion are neatly rounded, instead of being square, as below. At every fifty feet from the floor to the roof there is an elevator landing, the floors of levels being extended to meet the car, and guarded by a high latticed gate. These occur on alternate sides, and, the car having a door in both the east and west sides, exit from the car is thus provided in either direction. At 460 feet the smooth walls are broken by the projection of twelve buttresses, three on each side. These are the rib stones which support the roof of the monument.

The light from the incandescent carbon is by this time beginning to be dimmed by that from the outside, drifting down from the windows in the roof. The great wheels that have been devouring the cables seem to be falling upon the car, and suddenly the conductor gives a long upward pull on the bandrope, and the car comes to a stop in the midst of a sheet iron cage. The air is chilly, and as the passengers step timorously over the threshold they button their overcoats and turn up their collars.

A COLD, LONELY PLACE.

This upper landing is a cold, lonely place, the abutting ribstones cutting it up into angular spaces, and the bare floors and shining white walls tending to give it a lonesome air. On each side two oblong windows give views into the atmosphere and down upon the flattened earth. The world looks bigger than one thought it to be; it stretches away on every hand to a melting blue horizon faintly outlined, with here and there a hilltop intruding its sharp point, as if in claim of recognition as a part of the scene.

The spectators are awed, surprised, chilled into silence, and they occasionally glance upward at the maze of stones in the roof, the converging arches, and the seemingly light, airy mode of construction, and then shudder slightly and hurry into the car. Some take off their hats and put their heads through the windows, exclaiming at the dwarfed appearance of the workmen on the mound below, and then, looking up toward the capstone, wondering at the multitude of lightning rod points which cover each of the four triangles of the roof.

At last the conductor shouts for all to get on the car who wish to go below, and the visitors huddle themselves inside and the down trip is begun. In about nine minutes the passengers emerge from the shaft into the outside atmosphere and mentally congratulate themselves upon their good luck in safely returning to the earth. Then, glancing upward along the face of the shaft, which seems to be falling over upon them, they shudder slightly and go away to boast that they have been to the top of the highest artificial structure in the world.

Is the elevator safe? has been asked hundreds of times during the past week. This question is hard to answer, for almost all elevators are a matter of some slight risk, even under the most favorable circumstances. Yet it can be said with truth that the element of danger has been eliminated from the trip to and from the top of the great shaft as far as human skill can go. The machinery has stood the hardest tests for years without a break. The cables have been tested to a capacity of over ten tons, and the car and and machinery fitted with the best of safety appliances.

MOVEMENTS OF THE SHAFT.

Great care is taken to note the movements of the shaft, for it does move. The law of contraction and expansion of material by heat and cold operates here as well as elsewhere. When the sun shines full on the eastern face in the morning the stones on that side expand and throw the shaft slightly to the west. Then the sun goes around to the south and the apex of the monument makes a corresponding swing to the north. As the orb creeps about the sky to its final setting in the evening the glittering point on top of the monument makes a contra movement around half a circle, gradually settling back to its normal position after the rays of the sun have lost their power. This movement has never been calculated, but it is undoubtedly very slight. The wind, too, has an effect upon the structure. From the center of gravity of the shaft, located 174 feet and 10 inches from the floor, is a cross beam, from which is suspended a fine steel wire, protected by a galvanized iron tube about four inches in diameter. This hangs to the floor at the northwest corner of the elevator well. At the bottom is a plumb bob weighing twenty-five pounds, suspended by means of the wire, and hanging in water.

An iron cylinder protects the instrument from injury, and a little iron house about four feet high keeps off the draught. Through the cylinder is a telescopic eye piece, in one end of which are two vertical wires about one-quarter of an inch apart. When a candle is held at an opening in the side of the box, and the eye is applied to the outside end of the tube, the plumb line can be seen—a fine line between the vertical marks. Any movement in the shaft is recorded by a corresponding movement in the line. When the structure is at rest, and in its normal position, the line hangs still, midway between the others; but when the shaft is disturbed by the action of the wind, it sways back and forth like the pendulum of a clock, always coming to rest in the center. This is observed every day, and if the custodian should ever notice the line hanging still at any point outside of the two cross lines, he will then know that the monument has been permanently moved from its level position. Until then, however, no one need be alarmed by the oscillations of the shaft from the action of the wind or the influence of the sun.—Washington Star.

Commander of the Rangers.

Lee Hall, who commanded the famous Texas rangers organized by the governor of the Lone Star state to put down lawlessness, has been in Washington recently. He is a tall man, with auburn hair, a tawny mustache and steel blue eyes. He is considered the bravest man in Texas. He says: "I did my duty to the state and restored the majesty of the law in rather tough localities. Life and property are now safe in Texas. I am known throughout the state and I have just fighting reputation enough left so that people let me alone." It will be observed that, like all other brave men, he is extremely modest.—New York World.

The secret of my happiness is, I have thrown away my old Blacking Brush, and have
WATERPROOF BEAUTIFULLY POLISHED WITHOUT LABOR. BOOTS
Cauff's ACME Blacking
Produces a polish without the old brush, and the shine will last a week on men's, and three on women's shoes. Why stick to old ways in these days of progress? Sold by Shoe Stores, Grocers, Druggists, etc
WOLFF & RANDOLPH. PHILADELPHIA

A. FITGER & CO.'S
LAKE SUPERIOR
BREWERY
Is the largest in the State of Minnesota outside of the Twin Cities.

STONE & ORDEAN
Wholesale Grocers
TH, MINN.
You are Wanting Something in Our Line
We are Manufacturers We make Cords to Order and Sell only at Retail.
You get them at Jobbers Prices.

TRUNKS.
We keep in stock the finest line to be found in the Northwest. In Sole Leather, Leather Canvass and Zinc. You can have them made to your liking. All kinds of leather goods specialties. Cuff and Collar Boxes and various unique Toilet Articles We are showing a Holiday line well worth your time to examine Come and look at them.
Duluth Trunk Factory.
712 West Superior Street.

DEAD ANIMALS
Promptly Removed on Short Notice.
THOMAS HALFORD,
Telephone 12[illegible].

McLEAN & MARSHALL,
Contractors and Builders,
Estimates given on all kinds of brick, stone, carpenter work, etc. Office 1204 Twelfth avenue east.

Furs, Furs.
S. GELHAAR,
New York's Practical Furrier.
Makes a specialty of repairing and altering all kinds of Furs.
I am here to stay.
GERMAN AMERICAN BLOCK.
[illegible] est Superior street, Duluth, Minn.

TH DULUTH UNION
NATIONAL BANK.
CAPITAL, $800,000.
U. S Government Depositary.
DIRECTORS.
A. M. MILLER. D. A. DUNCAN.
CR CUMMINGS. J. J. P. ODELL.
HON. O. P. STEARNS W. H. FISHER.
A. D. THOMSON. T. J. DAVIS.
L. MENDENHALL. H. A. WARE.
C. W. WELLS.
L. Mendenhall President. A. M. Miller. Vice President.
H. A. Ware, Cashier.

CHEMICAL OIL. A New and Positive Cure for RHEUMATISM, NEURALGIA and LOCAL INFLAMMATION, as thousands can testify. As a remedy for family use, and for pains and aches of old age, it is invaluable. Put up in fluid and solidified form, for family and veterinary use, by St. Paul Chemical Oil Co., St. Paul, Minn. For sale in Chicago by Peter Van Schaack & Sons, and Druggists everywhere.

C. C. TRAPHAGAN,
Architect and Superintendent
Rooms 510, 511 and 512.
DULUTH NATIONAL BANK BUILDING

MOXIE Nerve Food. This is a liquid food to strengthen and build up the overtaxed nervous system. It will relieve old drinkers of the thirst for liquors, though it is neither a medicine nor a stimulant. It cures nervousness and mental exhaustion at once if not from inflammation. The Moxie Nerve Food plant was first discovered in South America by the late Lieut. Moxie, and first given to the public by Dr. Augustine Thompson, leading physician of Lowell, Mass

AMERICAN
Exchange Bank.
—:o:—
CAPITAL..... $300,000
Surplus and Undivided Profits..... $150,000
DIRECTORS
H. M. Peyton, Geo. Spencer, Chas. H. Upham, M. J. Forbes, A. R. Macfarlane
OFFICERS
H. M. Peyton, Pres. A. R. Macfarlane, Manager; Jas. C. Hunter, Cashier; Robert Crombie, Asst. Cashier.

J. D. & R. C. RAY,
Real Estate.
Duluth National Bank Building.

F. W. PAINE, late Cash. Duluth Nat Bank. HENRY LARDNER, Niles, Mich.
PAINE & LARDNER.
BANKERS,
Hotel St. Louis building.
STEWART & BRITTS—BANKERS—Corner Superior street and Nineteenth avenue west. Transact a general banking business, foreign and domestic exchange bought and sold. Collections promptly attended to. Interest paid on time deposits.

J. KARLINSKY,
MERCHANT TAILOR.
Cleaning and Repairing done Neatly and Promptly.
201 West Superior St., Duluth, Minn.

SCOTT'S EMULSION
OF PURE COD LIVER OIL
And Hypophosphites of Lime & Soda
Almost as Palatable as Milk.
The only preparation of COD LIVER OIL that can be taken readily and tolerated for a long time by delicate stomachs.
AND AS A REMEDY FOR CONSUMPTION, SCROFULOUS AFFECTIONS, ANÆMIA, GENERAL DEBILITY, COLDS AND THROAT AFFECTIONS, and all WASTING DISORDERS OF CHILDREN it is marvellous in its results.
Prescribe and endorsed by the best Physicians in the country of the world.
Sold by all Druggists.
SCOTT & BOWNE, New York.

A. A. Crane, Pres. A. S. Chase, V. Pres. H. A. Smith, Cash. W. Marshall, Asst. Cash.
MERCHANTS NATIONAL BANK
PAID IN CAPITAL.....$200,000
AUTHORIZED CAPITAL.....$500,000
A general banking business transacted. Money transferred by draft to any part of the world. Accounts of merchants, corporations and individuals solicited.
DIRECTORS.
A. L. Ordean, A. S. Chase, A. W. Wright, D. G. Cash, W. C. Sherwood, E. G. Swanstrom, F. A. Clarkson H. A. Smith

CATARRH ELY'S Cream Balm!

I suffered from catarrh 12 years. The droppings into the throat were nauseating. My nose bled almost daily. Since first days use of Ely's Cream Balm have had no bleeding, soreness is entirely gone. D. G. Davidson, with Boston Boston.
HAY-FEVER
A particle is applied into each nostril and is agreeable. Price 50 cents at druggists; by mail registered, 60 cents.
ELY BROTHERS, 56 Warren St., N. Y.

$8.00
Best Set of Teeth
CULLUM, Painless Dentist
Room 1-7, 406 West Superior street, Farugsson Block, Duluth

GLASS BLOCK LAUNDRY.
HIGH GLOSS, DOMESTIC FINISH
Special Rates on Lace Curtain and Family washing. Centrally located.
W. E. KERNS, Prop.
102 West Superior street.

C. KALB,
Wholesale and Retail
Flour, Feed and Baled Hay
Burg-Kugler Block, 129 East Superior St

$500 REWARD!
WE will pay the above reward for any case of Liver Complaint, Dyspepsia, Sick Headache, Indigestion, Constipation or Costiveness we cannot cure with West's Vegetable Liver Pills, when the directions are strictly complied with. They are purely Vegetable, and never fail to give satisfaction. Sugar Coated. Large boxes, containing 30 Pills, 25 cents. For sale by all Druggists. Beware of counterfeits, and imitations. The genuine manufactured only by JOHN C. WEST & CO., "The Pill Makers," 862 W. Madison St., Chicago. Free trial package sent by mail, prepaid, on receipt of a 3 cent stamp. Sale by Boyce & Totman. Opera House Drug Store, Duluth, Minn.

DONT BUY YOUR ARCTICS.
Until You Have Seen The
COLCHESTER ARCTIC.
"With the outside Counter"
It's the Best Fitting and Best Wearing.
Arctic now made, and is made upon honor for reputation. The "OUTSIDE COUNTER" adds largely to the durability. These are cheapest in the end. No extra charge for the "Outside counter." Ask to see the "Colchester" Arctic.
Kept Here by Best Stores.
FOR SALE AT
The Model Shoe Store,
Hotel St. Louis Block.

Dancing-:-School.
At Ingalls' hall, Junior class Monday evenings from 7:30 to 11 o'clock. Senior class Wednesday evenings from 8 to 12 o'clock.
PRIVATE LESSONS
Monday and Wednesday afternoon's from 2 to 5 o'clock all classes strictly private.
T. SUMMERS, instructor.
Union clubs or parties wishing to engage the hall for balls, parties, receptions also orchestra furnished if wished for.

West Duluth Property!
Corner on Broadway cheap; easy terms.
CLINTON PLACE
Handsomest property at West Duluth. Lots and Blocks cheaper than any other offered.
Kimberley & Stryker's Add'n
Blocks and Half Blocks at Acre Prices; only a few left, selling rapidly; also lots way down. Don't fail to see about these bargains before buying.
KIMBERLEY, STRYKER & MANLEY.

R. C. JORDAN,
Contractor and Builder
Has built some of the largest and costliest buildings in the Northwest. References from best known capitalists in Duluth. Residence and office No. 124 East First street.
House and building moving a specialty. Any building moved on short notice.

Health is Wealth

DR. E. C. WEST'S NERVE AND BRAIN TREATMENT, a guaranteed specific for Hysteria, Dizziness, Convulsions, Fits, Nervous Neuralgia, Headache, Nervous Prostration, caused by the use of alcohol or tobacco, Wakefulness, Mental Depression, Softening of the Brain resulting in insanity and leading to misery, decay and death, Premature Old Age, Barrenness, Loss of Power in either sex, Involuntary Losses and Spermatorrhœa caused by over exertion of the brain, self-abuse or over-indulgence. Each box contains one month's treatment. $1.00 a box, or six boxes for $5.00, sent by mail prepaid on receipt of price.
WE GUARANTEE SIX BOXES
To cure any case. With each order received by us for six boxes, accompanied with $5.00, we will send the purchaser our written guarantee to refund the money if the treatment does not effect a cure. Guarantees issued only by Boyce & Totman, Opera House Drug Store, Duluth, Minn.

CAUTION
Beware of Fraud, as my name and the price are stamped on the bottom of all my advertised shoes before leaving the factory, which protects the wearer against high prices and inferior goods. If a dealer offers W. L. Douglas shoes at a reduced price, or says he has them without my name and price stamped on the bottom, put him down as a fraud.
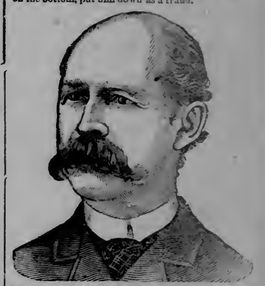
W. L. DOUGLAS $3 SHOE. FOR GENTLEMEN.
The only calf $3 SEAMLESS Shoe sewed inside. NO TACKS or WAX THREAD to hurt the feet, easy as hand-sewed and WILL NOT RIP. W. L. DOUGLAS $4 SHOE, the original introducer of the $4 shoe. Equals custom-made shoes costing from $5 to $8.
W. L. DOUGLAS $3.50 POLICE SHOE. Railroad Men and Letter Carriers all prefer it. Smooth inside as a Hand-Sewed shoe. No Tacks or Wax Thread to hurt the feet.
W. L. DOUGLAS $2.50 SHOE is worn everywhere for heavy wear. Best Calf Shoe for the price.
W. L. DOUGLAS $2.25 WORKING MAN'S SHOE is the best in the world for rough wear; one pair ought to wear a man a year.
W. L. DOUGLAS $2 SHOE FOR BOYS is the best School Shoe in the world.
W. L. DOUGLAS $1.75 YOUTH'S School Shoe gives the small Boys a chance to wear the best shoes in the world.
All made in Congress, Button, and Lace. If not sold by your dealer, write
W. L. DOUGLAS, Brockton, Mass.
FOR SALE BY
SUFFEL & CO
BIG G Cures in 1 TO 5 DAYS. Guaranteed not to cause Stricture. Mfd only by the Evans Chemical Co. Cincinnati, O. Trade Mark
Big G has given universal satisfaction in the cure of Gonorrhœa and Gleet. I prescribe it and feel safe in recommending it to all sufferers.
A. J. STONER, M.D., Decatur, Ill.
PRICE, $1.00. Sold by Druggists.
L. N. Wed[illegible]

BELL & EYSTER'S BANK
AND
SAFETY DEPOSIT VAULTS
NO 8 WEST SUPERIOR STREET.
PAID IN CAPITAL - - $100,000.00
HENRY H. BELL, MANAGER.
W. B. BELL, CASHIER

WM. C. SHERWOOD & CO.
We have Genuine Bargains in Lots and Blocks near the Car Works at West Duluth. All we ask is for parties to look at our prices, and if prices are not lower than any other property in same vicinity, do not buy of us, Call in. Write
WM. C. SHERWOOD & CO., ROOM 8, METROPOLITAN BLK.

ECKERT, WILLIAMS & CO.,
WHOLESALE COMMISSION
AND DEALERS IN
Corn, Oats, Flour, Mill Feed, Hay, Etc.
Office and Warehouse on Lake Ave., opp. Sutphin's Cold Storage

Hartmann & Mallett.
Office on Ground Floor of Fargusson Block.
We invite all those who want to get a share in the benefits to be derived from
THE GREAT BOOM
WHICH IS BEING INAUGURATED
In The Vermilion Country
TO CALL AND GET A LIST OF THE
Best Mining Properties to Work On
We don't charge anything for the information we give but will sell or lease on reasonable terms.
HARTMANN & MALLETT,
GROUND FLOOR. FARGUSSON BLOCK.

WM. S. WOODBRIDGE. CHAS. G. MILLER.

For all kinds of

Typo Writer Supplies

For the Remington and other

TYPE WRITERS.

Go to the

Duluth Book & Paper Co.

No. 108 W. Superior street.

Sole Duluth agents for Wyckoff, Seamans and Benedict. Same prices as are made in St. Paul and Chicago.

The Weather.

WASHINGTON, Dec. 27.—Indications for 24 hours: Minnesota, and Dakota, light snow, following Friday by fair continued low temperature, westerly winds.

For latest and Best forms of

LEGAL AND REAL ESTATE BLANKS.

Go to

Duluth Book & Paper Co

108 West Superior street.

THE DAY IN THE CITY

The Switchmen hold their annual ball next Monday evening.

The velocity of the wind last night was 22 miles per hour, from the northwest.

The Northern Pacific earned $356,237 during the third week in December, a gain of $93,212.

Fast driving and racing on east Superior street between Third and Sixth avenues is being stopped by the police.

The minimum temperature this morning was thirteen degrees above. More snow has fallen than during all previous storms of the season.

At the Imperial Mill the gravel roof has been put on and the floors are nearly all in. Brick work on the smoke stack is begun and will be pushed at once.

Receipts of wheat to day were 64 cars, of which 30 were on the Northern Pacific, and six on the Manitoba. Twenty-eight cars on the Omaha were transfers.

There has been listed in the last few days on the New York stock exchange St. Paul & Duluth Railroad company's second mortgage five per cent bonds $1,600,000.

D. T. Denison, one of the foremen of the Minnesota Iron company at the Tower mines, has just secured a patent on a new style of wire cage that is said to be a great improvement.

On Friday evening next the Odd Fellows will hold a public installation and dedicate their elegant new hall. The ceremonies will be elaborate and have been in preparation some time.

The partly burned building, 315 west Superior street, is being torn down. Mr. Ware, owner of the ground, will put up a one building on the site as soon as the present ground lease expires.

Monson & Markell and the Messrs Hunter have bought a tract of about 101 acres west of and adjoining the Ryan tract, so called, with a frontage of half a mile on the river. It will be platted at once.

Considerable more snow fell today in the neighboring lumber woods than in the city, and the sleighing is much better than before. Ice roads have been made by many loggers in the past two or three weeks.

It is probable that the location of the St. Paul & Duluth local freight house will be east of the Ferguson building at the foot of Third avenue west instead of at First avenue as was expected a few days ago.

The Priest patent flange, adopted by the Eastern Railroad company, the invention of the present master mechanic of the road, is said to be a very simple and effective device. It has been in use on the Canadian Pacific railroad for some time.

Over 20,000 pounds of fresh fish were brought in from North shore points on the steamer Camp last night. It was the Camp's last trip for this year. Capt. Wheeler states that the weather was as any he has ever experienced, no wind and no ice anywhere.

Gov. McGill has appointed M. D. Flower, of St. Paul, Lester B. Elwood, of Minneapolis, and C. P. Bailey, of Duluth, as commissioner, to examine the first twenty miles of construction of the Duluth & Winnipeg railroad. The commissioners will go over the line in a few days.

The tug Camp returned about 4 o'clock last night from Port Arthur. A statement in a morning paper that "on account of the high wind during the night some anxiety is felt for the Camp" is therefore somewhat distant from the truth. The fact is that a wind of 18 to 22 miles per hour isn't enough to injure any craft, and the News man ought to know it.

Christmas was very pleasantly observed at the Park Point Sunday school last night. There were recitations, songs and choruses by the children of the school, all excellantly done. After this part of the program Wm. Osborne, who was the Santa Claus, greatly delighted the children. A well laden Christmas tree with presents for the children was much enjoyed.

Holiday rush at the post office is not yet entirely over, though the great rush of packages has come and gone. Yesterday was, however, with both post office and express companies fully as busy a day as any preceding it, the carriers and wagons being filled high with parcels. To day there is a noticable diminution, though the belated present is in full force.

At the east end rock cut in First street the work is progressing rapidly and satisfactorily. A connection has now been made through the entire length of the cut and it will not be more than three months before the entire work is completed. This is the largest rock cut ever undertaken in Duluth or any other northwestern city in street work. The rock is all being used in piling and for paving west from the cut to Sixth avenue west.

The first grand fair of Local Assembly No. 9889, K. of L. will be held Friday and Saturday evenings, at O'Brien & Knowlton's hall. On the first evening there will be a program as follows: Opening address, Tom Overland, song, Concordia, speech, J. B. Sutphin, song, Concordia, address on labor topics, Hon. T. W. Brosnan, of Minneapolis. On the second evening as follows: song, Varden, address, J. P. McGaughy. There will also be gifts for voting, including a gold watch, a cane, a dressing case and other articles.

A letter received from Washington from an official in the office of the treasury department states that plans for the new Duluth building are going forward and that for the appropriation the structure will be very nice. It is not known there whether and increase of appropriation will be made available for use before the work on the binding is begun, but the supervising architect has no authority either to delay work or to plan a bigger building than can be constructed for the $131,500 available. Mr. Freret expects to put, so the letter states, some new ideas into practice in this building. It will be of granite or brownstone and pressed brick and will be fire proof.

NOTICE.

All receivers of Christmas presents are hereby notified that it will be in order for them to return the compliment with New Year's gifts. For further particulars see

ANDREW JACKSON,
Jeweler.

Remember Brookdale division lies between two parks.

A POOR GIRLS STRUGGLES.

How a Finnish Maiden Came to be a Female Doctor of Philosophy.

Fraulein Sohr's "Record of Woman's Efforts" gives an interesting account of the struggles of a poor Finnish girl, who, in the teeth of every privation and difficulty, has achieved the distinction, unique in her country, of a diploma as the first female doctor of philosophy. Irene Alstrom, as she tended her father's cattle in the land "of a thousand lakes," dreamed and pondered over all the marvels of science and learning which seemed forever a sealed book to her poverty and ignorance. Yearning to be wise, yet seeing no hope in a gray life of toil and struggle, at last she prayed to die, that she might reach a sphere where her cravings would be satisfied!

A humane pastor, divining her longing, sent her to a good school, where she passed as fourth among forty-six young girls, at the age of 16, though only prepared by her own self help. She took work in earnest here, often sitting up all night, thinking over the day's tasks, while her companions slept all around her, and afterward when as a day pupil she had to provide her own meals, she sometimes went to the classes fasting, save for the fresh snow she picked up and ate on the way, for her father was totally ruined, and she must soon leave school and begin earning. For a while she bravely suppressed her longings, and submitted to the drudgery of teaching, yet never losing sight of the goal she had long had at heart—her matriculation.

At last, having saved $20, with the scantiest of luggage she journeyed to Helsingfors, and in defiance of opposition, chiefly feminine, Irene prepared for her ordeal. She paid her lodging in advance for the whole winter ($15), and invested in four loaves of the hard round rye biscuit of Scandinavia and Finland, which keeps many months, dividing them methodically so that she had a piece for each day till Christmas. In the depth of winter she worked without a fire, at a temperature of 30 degs. Celsius. A kind professor taught her Latin, moved by her assurance that unless she learned it she could neither live content nor die happy. Her progress was most rapid; she matriculated, taught again awhile for the sake of her family, renewed her own studies, took a brilliant degree, and at last, recognized by her nation for what she is, the dauntless pioneer of women's progress, she now lives honored and appreciated, still educating her brothers, still thirsting insatiably after truth.—Demorest's Monthly.

Fortunes in Story Papers.

At the end of forty hard years' work, at the age of 64, Bonner retires from active business with a fortune of several million dollars. He is surrounded by all the luxuries of life. In his stable he has the peerless Maud S., Dexter, the king of the turf, the famous Rarus, and the magnificent Edwin Forrest. In his stock farm at Tarrytown he has the finest animals in the world.

And this immense fortune was made out of a weekly story paper! It is enough to take a matter of fact man's breath away, but the next thing to a gold mine is a paper filled with popular fiction. Bonner is not the only man who has grown rich in his line of business. Moses A. Dow, another poor printer, started a weekly called the Waverley Magazine, in Boston, and made several millions out of it. The Munro brothers, two young farmers from Nova Scotia, reached New York some years ago with almost nothing. They commenced publishing cheap novels and story papers, and soon became millionaires, with fine town and country residences, fast horses and fleet yachts.

All this shows, not only that there is big money in fiction, but that the people of this country are the greatest story readers in the world.—Atlanta Constitution.

The commissioners appointed to inspect the first twenty miles of the completed Duluth & Winnipeg road will leave St. Paul Friday by special. They will take a run over the twenty miles of track now laid, and, if reports are true, can but speak in the highest terms of the construction of the line. It is necessary that this inspection should be had to allow the issuance of land grant certificates for the two ten mile sections already completed.

One real estate agent reports that he sold four lots this morning, and that he had more inquiry than for a long time. Coming immediately after Christmas, this is remarkable.

AMUSEMENTS

GRAND OPERA HOUSE.
J. T. Condon, Lessee and Manager.

TWO NIGHTS ONLY.
FRIDAY AND SATURDAY, Jan. 4 and 5.
First Appearance in Duluth, of the Celebrated Irish Comedian and Vocalist

JOS. MURPHY,

Supported by His Own Powerful Dramatic Co. including the Talented Young Actress

MISS BELLE MELVILLE,
In Marsden's Celebrated Dramas.

FRIDAY EVENING.
KERRY COW
SATURDAY EVENING.
SHAUN RHUE.

Sale of Seats commences Monday morning at Condon's Hat store. Prices 50c, 75c and $1.

People's Theater.

WEEK OF NOV. 19th.
AN OLIO OF UNPRECEDENTED NOVELTIES!

The Electric Star Trio
MCALL, BLAKE & NOLAN
MISS DELLA HUNTLY,
MISS LOTTIE DASHWOOD,
JERRY KEATING,
P. C.—FOY & RIVERS—MABLE FISKEY BARNETT,
J. J.—RILEY & SMITH—LIZZIE

The laughable spicy comedy, entitled
JUST MY LUCK

Prices 25, 35 and 50 Cents.

ROYAL

BAKING POWDER
Absolutely Pure.

This powder never varies. A marvel of purity, strength and wholesomeness. More economical than the ordinary kinds, and can not be sold in competition of the multitude of low test, short weight alum or phosphate powders. Sold only in cans. ROYAL BAKING POWDER CO., 106 Wall street, New York.

ONE CENT A WORD COLUMN.

FOR SALE

FOR SALE—FURNITURE AND LEASE OF a nicely furnished house very cheap. 120 East Third street.

MISCELLANEOUS WANTS.

WANTED—HOUSE OF SEVEN OR EIGHT rooms, conveniently situated. To be ready for occupancy February 1st. Address L. W., HERALD Office.

HELP WANTED.

Female.

WANTED AT 121 EAST FIRST STREET A good nurse girl who has had experience, references required.

GIRL WANTED—FOR GENERAL HOUSEwork. Apply corner Seventh avenue east and Sixth street.

GIRL WANTED—A GIRL WANTED TO DO general house work in a small family 112 east Third street.

FOR RENT.

Houses.

HOUSE FOR RENT—8 ROOM HOUSE CORner Fourth avenue east and First street. Lessee to buy the carpets, window draperies and stoves now in the house. Possession given from first to middle of January G. G. Hartley, room 232 Duluth Union National building.

Barn.

BARN—A GOOD WARM BARN FOR RENT. 211 East Superior street.

Rooms.

FURNISHED ROOMS, IN PRIVATE FAMily. Cheap. Apply 324 Lake avenue north.

FOR RENT—FURNISHED FLAT, MODERN conveniences, 229 East Fourth street.

FOR RENT—4 ROOMS, NO. 12 BUCHANAN Street, near Lake avenue south.

FINANCIAL.

MONEY TO LOAN—GOOD BUILDING loans a specialty. Insurance carefully written in responsible companies. Clague & Prindle, 302 Duluth National Bank building.

PROFESSIONAL CARDS.

ARCHITECTS.

E. S. PALMER. L. P. BALL.
PALMER & HALL, ARCHITECTS AND Superintendents, Room 46 Exchange building, Duluth, Minn.

MCMILLEN & STEBBINS, ARCHITECTS and superintendents. Office room No. Exchange building.

MUSIC.

MR. H. P. ROBINSON, BASS SOLOIST. May be seen or addressed at his studio, No. 8 Miles block, to arrange for concert engagements conducting and teaching.

W. P. SCHILLING—VOICE CULTURE and piano study; 118 Third avenue West.

VETERINARY SURGEON.

J. G. FORSYTH,
VETERINARY SURGEON,
Graduate of Farmer Miles.
Horses Shod Properly.
26 West First street.

HATTER AND FURRIER.

S. GELHAAR, N. Y. PRACTICAL FURRIER All kinds of furs cleaned, altered and repaired. Seal sacques dyed and relined a specialty 201 West Superior street opposite Merchants hotel Duluth Minn.

OPTICIAN AND CONSULTING OCULIST.

PRESERVE YOUR EYE SIGHT—IF YOUR eyes blurr, if you are troubled with old sight, near sight, far sight or astigmatism, try our spectacle and eye glasses. Results guaranteed. Oculist's prescriptions correctly filled. Nell, optician, Room E, Hunter block

TEACHER.

MISS MINNIE B. RAINEY, TEACHER OF Voice Culture. 21 East Third street.

PRACTICAL PRESENTS.

What a Sensible and Useful Present for your Wife or Friend a

BOOK CASE,
WRITING DESK,
SHEFFIONIER,
LOUNGE,
COUCH,

In PLUSH, SILK, or TASTY COVERING, or a

BED ROOM SET

Would make. Make your surprise or contemplated purchase a substantial one. I am showing the latest and most unique designs. The most reliable qualities and at very reasonable prices. Cut out No. 710 West Superior street and call on me.

F. S. Kelley.
710 W. Superior st.

Now Just a Word Please.

Are your expectations fully realized when shopping in the Down Town Furniture stores? I have just what will make most suitable and lasting suvenoir It can be found in my new stock of Furniture. Every piece is new. Not a chestnut article in the store. The very latest designs in Bed and Parlor room sets, Book cases, Tables, Chairs and Upholstered goods.

F. BAYHA.
1905 W. Superior St.

C. B. WOODRUFF,
Wholesale and Retail

LUMBER,

Office, yards and Planing Mill 739 Garfield Ave. (3rd Street) Rice's Point
Complete stock of Dry Lumber, all grades.
Joist, Dimension, Boards, Flooring, Ceiling, Siding and Oak Flooring.
Long Joist 2x10, 2x12 and 2x14, 12 to 26 feet long.
Crowning by machinery a specialty.
Will deliver lumber to any part of the city.
Telephone No. 132. Mail bill of Lumber wanted or call for prices

We have still some fine holiday goods at reduced prices.
BOYCE & TOTMAN.

We have still some fine holiday goods at reduced prices.
BOYCE & TOTMAN.

We have still some fine holiday goods at reduced prices.
BOYCE & TOTMAN.

10 PER CENT OFF.

GENUINE REDUCTION.

Reliable Furniture.

RAINEY & FRENCH CO.

Commencing Monday morning and continuing to January 1st. will give a genuine reduction of

10 PER CENT FOR CASH.

On any goods purchased from our stock.

REMEMBER

This is for one week only.

RAINEY & FRENCH CO.

24 East Superior street.

Great Sacrificing Sale.

Of Ladies Misses and Children's

WINTER GARMENTS

AT THE

Metropolitan Dry Goods Store.

Our object is to carry over as few Cloaks as possible from one season to the other. We have sold a great many Garments this year but we have still a good many on hand. They must be reduced to as few as possible regardless of any sacrifice on our part.

At the prices we will offer them they will, without any doubt move fast, and we would advice all intending purchasers to call early to secure a better selection.

I. FREIMUTH.

Kahn's **HOLIDAY GIFTS!**

We announce the beginning of our Annual Christmas Present Sale of

FINE DRESS GOODS

French, English and German Robes and Combination Suits at one-half the cost of importation, we offer Rich Robes at $5, $8 $10, $12, $15 and $20. Remnants of Children's Wear at one-third value.

FANCY GOODS

For Household Decoration. Elegan and Useful Gifts of Permanent Value.

Carpets, Portieres, Brass Wares, Terra Cotta Goods in New and Artistic Designs.

FANCY LEATHER GOODS, TOILET AND WRITING CASES, SMOKERS' and Travelers' Equipments in a profuse assortment of new devices for convenience and comfort.

VIENNA FANS in a large assortment of new and beautiful designs. Ostrich Feather Fans, in new shapes and colors

Silk Umbrellas, Mufflers, Handkerchiefs, Seal Plush Caps, Alaska Seal Caps, Kid Gloves, Silk Mits, Fine Silk Hosiery, Specially Selected for the Holiday Trade.

Special Reduction Sale of Ladies'

WRAPS, NEWMARKETS, JACKETS,

And Children's Garments.

Extra indutements to reduce our immense stock of

FINE ALL-WOOL MINNEAPOLIS BLANKETS.

— AT —

Kahn's

DULUTH EVENING HERALD.

VOL 6: NO. 214 DULUTH, MINN., FRIDAY DECEMBER 28, 1888.—FIVE O'CLOCK. PRICE TWO CENTS.

THE GREAT EASTERN'S

GREAT SUIT SALE

HAS BEGUN.

NOW IS YOUR CHANCE!

Come before the desirable styles and sizes are gone.

SLAUGHTER!

SLAUGHTER!

SLAUGHTER!

That's the Order of Things Now.

GREAT SACRIFICE

SUIT SALE.

We offer you your choice of any suit in our house 25 per cent below the actual cost of production for

Two More Days Only!

To-day and Saturday.

We want the money and are willing to give them to you. We find ourselves overstocked with fine Tailor Made Suits. Consisting of Fine Prince Albert suits, fine West of England. Four Button Cutaway, Business Suits, Scotch Cheviot suits; and a very handsome line of Irish Tweed suits, as well, our line of fine Dress Tailor Made suits, and all Boys and Children's Suits. The balance of our overcoats

OVERCOATS

We continue to offer at the same low prices, in connection with our Great Suit Sale.

During this great Sacrifice Suit sale, we will offer our entire line of Hanan's Celebrated Fine Shoes and Slippers at the same Sweeping Reductions.

All Holiday Goods and Fine Furnishings, Gloves and Mittens, Underwear, Silk Muffiers, &c, at ONE-QUARTER OFF during the Great Suit Sale.

Mothers Bring in your boy's and suit them. Now is your golden chance.

M.S. BURROWS & CO.

Duluth and West Superior.

HAUNTS OF THE HEATHEN.

The Great Chinese Celebration in the New Joss House in New York.

A Description of Today's Pagan Dinner and Ceremonies—A Surprising Menu.

NEW YORK, Dec 28.—The Chinese quarter of Gotham is in great feather today. As Wi Gong, the Doyle street Mongolian grocer remarked to Toin Lee, the sheriff of Chinatown. "Allee same celebrate like Melican man." The musical rejocing and prevailing festivity in and about the haunts of the heathen is due to the fact that today is the first of the series of celebrations in honor of the opening of the new joss house on Mott street. The old joss house on Chatham Square has outlived its usefulness, and so, some months ago, the committee of arrangements which had secured the sum of $25,000 by contributions purchased the ground at 18 Mott street and commenced the erection of the building which was completed on Saturday. It is four stories in height, the top floor, which is reserved for the Joss being fitted up in regular Hong Kong style, where the Chinese aldermen will meet, and below this again, the exchange where all differences in the "washee, washee" trade will be adjusted. The interior is elaborately decorated and carved.

Chinatowa outdid itself in pomp and elaborate ceremony in order that the joss house should have such a house warming as it deserved. This morning some fifty or more of its leading and richest citizens robe l in gorgeous gowns brought specially from San Francisco, and headed by the Chinese band marched in solemn state to the old joss house. Thence they transferred all of the sacred relics to the new temple and, this accomplished, sat down to a banquet of fifteen courses, the menu including bird nest soup, bamboo shoots, oyster sausages, sour duck feet and other such delicacies. These were washed down with bumpers of Chinese brandy punch strong enough to make the head of a tom cat swim. After the last course had been disposed of the Chinese oratory commenced and is likely to last all day. The celebration will be continued in various forms until New Years.

WANTED.

The best property that $2,000 cash will buy. RICHARDSON, DAY & CO.

PERISHED IN THE FLAMES.

John Bryan, After Saving His Baby Sister Loses His Life.

NEBRASKA CITY, Neb., Dec. 28.—A farm house, seven miles south of here, occupied bp Ashbury Bryan, his wife and six children, was destroyd by fire about 2 o'clock this morning. John Bryan, a young man about 21 years of age, perished in the flames. The family was awakened by the cries of one of the children, and had just time to escape from the building. All except one little girl got out together. John returned and rescued her at the peril of his life, and then, as his mother and the children were standing in the snow barefooted and in their night dresses, went back again to get some more clothes for them, and while in the burning building he was overcome by the heat and his body was found this morning just inside a door burned to a crisp. Mrs. Bryan waded four miles through the snow in her bare feet before securing help.

NOTICE.

All receivers of Christmas presents are hereby notified that it will be in order for them to return the compliment with New Year's gifts. For further particulers see ANDREW JACKSON, Jeweler.

Voted for the Wrong Man.

SPRINGFIELD, Ill., Dec. 28.—It transpires in completing the record of the late election, in the office of secretary of state, that the labor men got "mixed up on their dates" in regard to their candidates for attorney general. The man they nominated was James M. Dill, of Belleville, but John M. Dill was voted for pretty generally through the state, except in St. Clair and Cook counties. James M. Dill got 1,172 votes, and John M. Dill 6,651.

NOTICE.

All receivers of Christmas presents are hereby notified that it will be in order for them to return the compliment with New Year's gifts. For further particulars see ANDREW JACKSON, Jeweler.

Winona and Southwestern.

MASON CITY, Iowa, Dec. 28.—Work on the Winona and Southwestern is being pushed rapidly forward. It was supposed by many that the road would not lay any track in Iowa until railroad legislation was in some way settled, but Engineer Morse is now making an inspection preparatory to commencing work in the early spring. A surveying party is at work establishing a route between this city and Osage.

C. R. Donnell & Co., 1619 West Superior street, have lots for sale in Duluth, Second division, that can be had at very low figures, if taken within a few days.

Call Quick.

We have 50 or 60 lots on Minnesota Point at a bargain if taken before the 1st of the year. Also desirable property in all parts of the city.

W. C. SHERWOOD & CO.

Stores and Houses to Rent.

Houses in every part of the city. We can suit you in low medium or high priced dwellings.

MENDENHALL & HOOPES.

High grade goods at low grade pr ces, at Jackson's the jeweler.

Kimberley & Stryker's Addition.

A few lots and blocks for sale in first hands. This is the best bargain offered.

KIMBERLEY, STRYKER & MANLEY.

We have a very large selection of opera glasses, silver match safes, book marks, silver mounted whisk brooms antique soap boxes, silk umbrellas, gold headed canes, silver chocolate sets, tea sets, lemonade sets, nut sets, hand mirrors, etc., etc., the latest styles just received from New York for our holiday trade. Call and see them. MONTAGUE & CO., 319 West Superior street, opposite St. Louis hotel.

Myers & Whipple.

High grade goods at low grade prices, at Jackson's, the jewefer.

West Duluth property.
Chas. T. Abbott.

High grade goods at low grade prices, at Jackson's. the jeweler.

HIS HEAD CUT OFF.

A Parisian Murderer Pays the Penalty of His Crime, Protesting His Innocence.

PARIS, Dec. 28.—Prado, the murderer of Marie Aguetant, his mistress, was guillotined this morning in the Place de la Ronquette. He preserved a firm demeanor to the last. He refused to make a confession and also declined the services of a chaplain. An immense crowd collected outside the prison last night, and remained until Pardo had been executed. The rabble spent the time singing songs and amusing themselves in other boisterous ways. Prodo slept well until six o'clock this morning. He protested his innocence of the murder of Marie Aguetant to the last and declared against the injustice of this world. He refused to disclose his real name. When jailors came to pinion his limbs he offered no resistance, and while they were engaged in this operation he shed one tear. The sight of the guillotine appeared to hypnotize him.

High grade goods at low grade prices, at Jackson's, the jeweler.

WARNING CATHOLICS.

A Priest Brings Suit Against a Bishop for Removing Him.

DUBUQUE, Ia. Dec. 28.—Father F. C. Jean about ten years ago was removed from the pastorate of the St. Iranius Catholic church, of Lyons, Iowa, by Bishop Hennessy. He has brought several suits to recover damages from the bishop on the ground that the removal was illegal in all of which suits Jean was defeated. He has now filed with the clerk of the district court a petition asking damages from Bishop Hennessy, W. J. Knight and W. J. Cantillion, jointly, in the sum of $30,000. He charges them with having conspired to have his name dropped from the Catholic directory of the United States.

High grade goods at low grade prices, at Jackson's the jeweler.

SILVER FLINT.

Admirers of the Ball Player Toast and Purse Him in Chicago.

CHICAGO, Dec. 28.—When the Chicagos started upon there Australian tour which is now to be followed by a tour of the world, old Silver Flint the famous backstop was left behind. He had never been a favorite either of Captain Anson or Spalding, and they took this method of emphasing their dislike of their comrade. But "Old Silver" has plenty of friends in the city to resent his treatment and so tonight several thousand strong will turn out at "Battery D" and present him with a well filled purse. All the leading wrestlers, fencers, sparrers and club swingers will participate. Parson Davis, Billy Lakeweau and others will referee and congratulary letters from Nat Goodwin, John L. Sullivan and a score of others will be presented to the old man. Over four thousand tickets have been sold and a crush in the hall is feared.

High grade goods at low grade prices, at Jackson's, the jeweler.

Catholic Marriage Statistics.

NEW YORK, Dec 28.—A good deal of speculation has been created over the circular issued by Archbishop Corrigan requesting the priests of each diocese to report the number of mixed marriages at which they have officiated during the past ten years, the number of Protestants so married that have embraced the Catholic faith and the religion in which the children of such marriages have been brought up. In some quarters it is believed that the pope has in contemplation the issue of a decree absolutely forbidding mixed marriages and that the request for this information comes direct from Rome. The archbishop will not talk upon the subject.

High grade goods at low grad prices, at Jackson's, the jeweler.

Chamberlain Not the Man

LONDON, Dec. 28.—The story that Lord Salisbury has offered the position of minister to Washington to Mr. Joseph Chamberlain creates considerable amusement at clubs and in diplomatic and official circles. So far the Birmingham diplomist, although a renegade so far as the Gladstonians are concerned, has failed to indicate his intention of becoming an out and out Tory; and so long as he sails under the flag of the Unionists it would be contrary to all the traditions of English statecraft to bestow so important a diplomatic appointment upon a political opponent.

High grade goods at low grade prices at Jackson's the jeweler.

John is Better.

LONDON, Dec. 28.—John Bright is further improved.

Another Convention.

WASHINGTON, D. C., Dec. 28.—The first annual convention of the American society of Church History opened today. After the usual routine business had been disposed of, addresses were delivered by Dr. Schaef of New York, Dr. Moffatt, Princeton University, Professor Foster, Oberlin O., and Henry C. Lea, Philadelphia.

NOTICE.

All receivers of Christmas presents are hereby notified that it will be in order for them to return the compliment with New Year's gifts. For further particulars see ANDREW JACKSON, Jeweler.

A Rumor Denied.

BOSTON, Mass., Dec. 28.—A rumor has been circulated that Col. W. B. Strong has resigned the presidency of the Athinson company to be succeeded by Mr. Geo. H. Nettleton. George O. Manchester, Mr. Strong's private secretary, states that this report is not only absolutely untrue, but that Mr. Strong has no idea of resigning.

High grade goods at low grade prices, at Jackson's, the jeweler

NOTICE.

All receivers of Christmas presents are hereby notified that it will be in order for them to return the compliment with New Year's gifts. For further particulars see ANDREW JACKSON, Jeweler.

Chas. T. Abbott, real estate office West Duluth.

Choice acre property. A rare chance, both East and West Ends.

MENDENHALL & HOOPES.

Don't forget the change in time of departure of morning trains over the "Omaha line," on and after Sunday Dec. 9th. Day trains will leave at 10:30 a. m.

Montague & Co. jewelers at 319 West Superior st. are acknowledged to be the most reasonable in prices in watches diamonds and fine jewelry.

THE DAY'S HANGINGS.

The Chief of the Bald Knobbers Hung in Missouri—A Rescue Expected.

A Manitoba Wife Murderer Expiates His Crime, His Orphan Children Around Him.

OZARK, Mo, Dec. 28.—William Walker was hung this noon. He was convicted of murder by both district and supreme courts, and expiated his crime without a murmur. It was rumored that an attempt would be made by his friends to rescue him at the last moment from the hands of the law, and an extra guard was placed about the jail, but no attempt was made. He met his death with stubborn resignation and fortitude, protesting that the crime was due to the oaths he had taken and was obliged to carry out.

William Walker was the chief of the Bald Knobbers, who for months made life a worthless burden for all who fell under their displeasure in Christian county. The Bald Knobbers were originally sentiments of bands of citizens of Christian and Fanny counties who combined to correct abuses then existing in their localities in the Ozark mountains. They afterwards undertook to avenge personal wrongs, and in this way began a terrible career of crime. Men were taken from their beds at night and killed or brutally whipped. Women were beaten and even children sometimes suffered when the masked men made one of their midnight raids. When the atrocities became frequent the authorities undertook to break up the gang. Prosecutions were instituted and carried through in spite of great difficulties. William Walker, the chief, Dave Walker, Jim and Wiley Matthews were convicted of the murder of two men named Green and Eden and sentenced to death. William Walker appealed to the supreme court which affirmed the conviction and set today for the execution. His companions in crime will be hanged on February 11. Rumors have been current that an attempt at rescue would be made and in consequence one hundred extra deputies were sworn in to guard the jail.

ANOTHER HANGING.

MINNEAPOLIS, Minn, Dec. 28.—The Journals Winnipeg special says: "Webb Brandon, the wife murderer, was hanged this morning. He displayed great fortitude on the scaffold. The parting between Brandon and his three children was affecting in the extreme. Brandon killed his wife while drunk.

High grade goods at low grade prices. at Jackson's, the jeweler.

A Queer Suit.

WASHINGTON, D. C., Dec, 28.—Capt. Oscar Dunlap, of Illinois, has commenced suit in the courts here against Commissioner of Pensions Black for $100,000 damages for not increasing plaintiff's pension to $72 per month.

A Disastrous Fire.

PORTLAND, Maine, Dec. 28.—A disastrous fire broke out just before noon to day in Bijou Rink, Federal street. The rink is used as a school house and was soon destroyed and the fire spread to five other buildings before it was got under control. Loss cannot yet be estimated.

A Sensible Move.

NEW YORK, Dec. 28.—Arrangements are about completed for a conference relative to co-operation or union between southern and northern assemblies of Presbyterians.

PERSONAL MENTION.

Mrs. Dacy, of Duluth is visiting friends in Two Harbors.

T. W. Spear is among the Minneapolitans in Duluth today.

C. A. Roberts, of Fargo, is doing the Gate City of the Northwest today.

F. H. Frisbee is on his way to New York where he will be some little time.

John A. Norman, a well known resident of Boston, Mass., is looking over Duluth today.

Mrs. Stevenson is entertaining a number of children at her home in Endion this afternoon.

Superintendent F. Green, in charge of this division of the Northern Pacific road, is in Duluth today.

T. E. Dawson and wife, of Chicago, are visiting in Duluth today, and will spend some little time here.

Wm. Dunn, of Chicago, a leading grain exporter and dealer, is a visitor at the board of trade today.

J. H. Gray of Frazee city, Minn. is looking up old acquaintances in Duluth. Some years ago he was a Duluth resident.

H. H. Hart, secretary of the state board of charities and correction, is in Duluth today looking up our county and city jails.

Dr. Cyr, of Negaunee, interested in iron mines in this section and Mr. and Mrs. Carmichael of the same place are visiting friends in Duluth.

Fred Clow and John Taylor, two Carleton college boys are spending the holidays visiting Duluth friends. Clow was at the last interstate college oratorical contest the representative of Minnesota colleges.

A new year's party will be given at the parlors of the St. Louis this evening by a number of Duluth young ladies. Misses Culyford, Bowen and Goodale are prime movers in the affair. A most pleasant time is assured the invited guests.

W. B. Bell, cashier in the bank of his brother H. H. Bell, died on Tuesday in Florida where he had gone for his health. Mr. Bell was an old habitue of Duluth but had been for many years in Bismarck, Dak., returning to take the position of cashier in the Bell & Eyster bank last season. He had been ill for some time, and two months ago decided to go south. Mexico was thought a good climate but he went from there to Florida where he died. He leaves a wife and two children. The funeral will take place in this city and Mr. Bell's body is now on its way here. He was a man respected by all his acquaintances and was a thorough business man and banker, having been in the banking business since boyhood at St. Paul, Bismarck and Duluth. At the time of his death he was in the 42nd year of his life.

Insurance and Loans.

Insurance carefully written in the best companies, and money loaned in amounts to suit borrower.

MENDENHALL & HOOPES.

Elegant Plush Dressing Cases and Perfume Stands at

MAX WIRTH'S,
13 West Superior Strett.

NOT THIS SESSION

Dakota Will Have to Stay Out in the Cold Some Time.

WASHINGTON, Dec. 28.—Those who take the most active interest in the admission of the new states say that the friends of the two Dakotas have abandoned the expectation that there will be any legislation to that end this session. They are apparently using their influence to induce the president-elect to decide that it will be expedient to call an extra session of the Fifty-first congress to act upon this subject. To the representatives of the territories the subject of the admission is of course paramount. It is of more consequence to them than a disposition of the surplus, or legislation with respect to the tariff or contested election cases. The arguments which they present here are that it is of the utmost importance that those territories which have taken the preparatory steps to be ready for admission should be admitted at the earliest possible date, in order that they may elect representatives to the next congress. Some are of the opinion that it would be entirely practicable to pass an admission act so that the two Dakotas may be represented even in the 51st congress. What success those who have the admission of the territories so much at heart will have with President Harrison in their efforts to secure a called session is problematic, as Mr. Harrison has probably no more decided this question than that of those which have arisen in connection with his cabinet. The people of the territories presume much upon the known interest which Gen. Harrison has always taken in territorial matters and in the speech which he manifested in urging the first measure for the admission of Dakota. The Republicans object first to the omnius plan of Representative Springer, which has secured the support of the Democratic caucus of the house. In the second place many of the Republicans are radically opposed to any action in this congress.

Notice.

All receivers of Christmas presents are hereby notified that it will be in order for them to return the compliment with New Year's gifts. For further particulars see ANDREW JACKSON, Jeweler.

NEBRASKA BANKS.

Numerous Failures Reported, in which Frauds are Charged.

OMAHA, Neb., Dec. 26.—The failure of several Nebraska banks within a week has caused considerable uneasiness throughout the state. These failures, however, are not due to financial stringency, and in some instances it looks as though there was a deliberate purpose to defraud on the part of those conducting the institutions. The state laws governing private banking are very lax.

ARE CALLED OFF.

Indian Scouts Who Have Been Driving Settlers are Called Down.

ST. LOUIS, Dec. 28.—The latest advices from the Indian territory, through a letter from Oklahoma station on the Topeka & Santa Fe road, are that the Indian scouts who were reported yesterday as having driven a number of settlers and others from the place have suddenly departed, their chief having received information from headquarters that his action was arbitrary and unauthorized. It is now believed that there will be no further interference with the whites who remain peaceable and quiet.

WHITE AND BLACK.

A War of Races Precipitated at a Political Meeting

FREDERICKSBURG, Va., Dec. 28.—A bloody battle between whites and blacks is reported as having taken place in Tacketts Mills, in Stafford county. The conflict occured Christmas evening during a political discussion. The whites championed the Democratic party and said that the Democracy was the creed of Stafford. This led to a wrangle between a white man named Bennett Hiflen and a colored man. Both indulged in personalities and it ended up with a fight. A general riot was the result. Hiflen was shot and instantly killed. His colored enemy was also shot but lived for several minutes. Twenty people are reported dangerously injured.

FEARS FOR THE SAMANA.

The Vessel Supposed to Bear Arms to Haytian Insurgents Perhaps Lost.

NEW YORK, Dec. 28.—Speculation is rife this morning over the possible fate of the steamship Samana which left here for Hayti and San Doningo ports. November 22nd last. Nothing has been heard of the vessel since the day she left New York. It will be recalled that the Samana's departure was signalized by a heated controversy between the, at the time Haytien Consul, E. D. Bassett, and Custom House officials, Mr. Bassett claiming that the vessel carried arms and ammunition for the insurgents, and he made strenuous efforts to have them delayed until the cargo could be inspected. Collector Magone, however, refused to interfere and the Samana cleared for her destination.

Tackled the Wrong Woman.

JACKSON, Ohio, Dec. 28.—Wesley Neil was shot and instantly killed by a woman into whose house he was trying to force himself. He was intoxicated and had been refused admission, and was trying to break down the door, when the woman, whose name is Troy, shot through the door and killed him instantly.

A Blaze in Egypt.

DONGOLA, Ill., Dec. 28.—A fire at seven o'clock this morning destroyed a business block and eight houses on the east side of the railroad track. The loss and insurance is not obtainable at this hour. The town was without fire engines and the fire burned itself out without hindrance.

Earthquakes in England.

LONDON, Dec. 28.—An earthquake shock was felt at Hampshire this morning.

Billy Wilson and Black Frank meet this evening to sign agreements for a glove fight to take place soon.

Last night Judge Carey examined John Riley of Cloquet charged with selling liquor to Indians there and discharged him from custody.

The city authorities, now that chief Hathaway's resignation has been accepted, are preparing to get a head for the fire department of acknowledged skill and experience elsewhere. They are therefore looking in Chicago and other cities for such a man as they want and as soon as they can find him Duluth will have a new chief of the fire department.

Montague the jeweler will sell you watches, diamonds and fine jewelry at prices that are worth investigating. He keeps nothing but the very best of goods. Give him a call
319 W. Superior st

THE KILRAIN-SULLIVAN FIGHT.

Under Which the Former Will Enter the Ring.

NEW YORK, Dec. 28.—The following are the terms upon which Kilrain will insist in the meeting with Sullivan:

That the stakes be $20,000 a side open for $25,000 a side; that the battle be fought within 200 miles of any city mutually agreed upon. Kilrain's representatives would prefer New Orleans or Sioux City; the battle to be for the diamond belt, which represents the championship of the world, and to take place in three or four months after signing the articles. Should Sullivan object to meeting Kilrain earlier than four months, then the date of meeting should be decided upon by a toss, the party winning to have the privilege of naming five or six months from signing articles. Under no conditions will Kilrain's representative agree to sign articles unless the diamond belt is to be contended for. It represents the heavy weight championship of the world and the fact that Jem Smith and Jake Kilrain fought for it settles the question; and the leading sporting authorities have decided that the trophy represents the championship of the world just the same as the famous belt Tom Sayer and John C. Heenan fought for represented the championship of England.

Kilrain's representatives will agree to put up the balance of the $10,000 stakes in installments of $2,500 each, the second deposit of $2,500 a side two months from the date mutually agreed upon for the battle, the deposite to be made with the Clipper, and at the posting of final deposit the stakeholder and referee to be elected.

Kilrain's representatives insist on the referee being appointed at the posting of the final deposit, in order that there will be no wrangle at the ring and no fiasco.

Should Sullivan's backers object to these terms, then there will be no match made, for Kilrain does not wish to go into training for five weeks, and when he enters the ring find out that the opposition will not agree upon any responsible person to fill this important position.

Notice.

All receivers of Christmas presents are hereby notified that it will be in order for them to return the compliment with New Year's gifts. For further particulars see ANDREW JACKSON, Jeweler.

PECULIAR COMPLICATION.

A CURIOUS STATE OF THINGS IN THE BOARD OF COUNTY COMMISSIONERS.

A queer little complication exists in regard to the organization of the new board of county commissionars, due to an over sight in the law under which these boards are constituted, and evidently the laws of Minnesota or the Augustan calendar must be revised. By the reading of the state law the new board must convene and enter on its duties the first Monday of January. It also designates the first Tuesday as the date on which the board shall elect chairman, appoint standing committees, select a public printer and perform certain other duties, the law evidently never dreaming that Tuesday could come before Monday. This year, Tuesday being January 1st trouble ensues. The new board, which meets on the 7th, does not propose to be governed in its actions by what the old board may do on the 1st, and the old board proposes to carry out the law. It had intended to meet and adjourn for a week, so that the new board might have its own way on the 8th, but some bright member wrote to State Bank Examiner Knox for legal advice, and that worthy, who has as much right to give legal advice as has the examiner of back yards and houses, answered that the regular work must be done on the 1st. So the matter rests, although it is probable that the former idea of the board will prevail and it will adjourn to the 8th before acting on the various requirements.

ON 'CHANGE

A DULL AND INACTIVE MARKET WITH A FIRM UNDERTONE IN FEELING.

We have have had a dull and inactive market today, with steady prices. There was an utter lack of news, except that Baltimore had worked five loads of wheat for export and there was no demand for cash wheat, with no disposition to trade in anything but May. The feeling was strong for al futures, and there was no pressure to sell anything at any time. To have bought much values would have sharply advanced and a strong undertone prevailed. The close was easy with sellers at the opening quotations.

Cash very dull, entirely neglected. December dull, no transactions, at the close nominal at 115. May opened firm at 123⅜ and sold in a small way up to noon, during the last hour sold up to 123⅝, but eased off later and closed with sellers at 123¼. June closed nominally ⅛c below May wheat at 122⅞.

CURB NOTES

C. J. Kershaw, with P. B. Weare, the receiver of the defunct firm of C. J. Kershaw & Co., and W. E. McHenry, is endeavoring to complete the statement of the affairs of the firm. He proposes to pay 10 cents on the dollar immediately, and 10 cents additional in one year, to be secured by notes endorsed by C. B. Eggleston. The two payments will aggregate about $400,000. Mr. Eggleston has consented to pay $200,000 out of his own personal means, to complete the settlement, and relieve himself of the discomfort of having his property tied up by court orders.

Notice.

All receivers of Christmas presents are hereby notified that it will be in order for them to return the compliment with New Year's gifts. For further particulars see ANDREW JACKSON, Jeweler.

Brookdale Division is The Best Residence Property in Duluth, Because

1st. Its central location.
2nd. Park on both sides.
3d. Boulevard runs all through it.
4th. Protection from the winds by the hills.
5th. Finest view of the lake, bay, Duluth and West Superior.
6th. Piedmont avenue runs all the way through it, connecting with Hermantown road.
7th. Platted according to topography, Boulevard, and Park system.
8th. Opening First and Michigan streets makes it accessible to all parts of the city.
9th. It is the only choice fashionable residence property in the West End.

For sale by
M. B. HARRISON.
513 West Superior St.

Large line of Imported Perfumes and Cut Glass Bottles at

MAX WIRTH'S,
3 West Superior Street.

DAIRIES FOR 1889.

Blank Books and Articles of Office Use.

FINE WRITING PAPER

CARD ENGRAVINGS.

—AT—

L. J. BOND'S.
101 West Superior St.

WE INVITE YOU TO INSPECT OUR LINE OF

Fine Perfumery

FOR THE

Holiday Trade.

We have one case filled with rich and beautiful articles in this line in

Cut Glass Bottles,
Engraved Bottles,
Plush Cases,
Fancy Baskets,

Etc., Etc. Also a full assortment of the Choicest Odors in bulk.

B. F. Mackall & Co.

7 West Superior street.

WOULD

$10.00

HELP YOU?

This amount at least can be saved by ordering a suit of clothes of Harrington The same saving in proportion on parts of a suit or on an overcoat. Room 6, Opera house block.

W. F. Parsons
BUSINESS COLLEGE
—AND—
SHORTHAND INSTITUTE.
Open day and evening.

The Way to be

Happy New Years

Is to buy your

GROCERIES

OF

D. Buchanan.

131 W. Superior st.

He has the best selected stock in the city and will sell you very close. Try him.

Coulter & Brown Co

19 West Superior st.

SPECIALTIES

—FOR—

CHRISTMAS and NEW Years PRESENTS. BRIC-abrac and choice patterns from all the celebrated manufacturies in the world. CUT glass of the finest workmanship.

35 new designs in hanging lamps at prices to move them.

West Duluth Land Co.'s Lots.

Block on Fourth Avenue.
A choice lot on Central Avenue.
Broadway lots.
A large list of Fifth Auenue lots.
Before buying in West Duluth see my List.

E. W. MARKELL,
Room 5 Opera Block

EVENING HERALD.

THE DULUTH EVENING HERALD is issued from its office in the Bunnell block every afternoon. First edition at 4 o'clock. Last edition at 5 o'clock.

THE EVENING HERALD will be delivered to any part of the city or mailed to any address for fifty cents per month.

The best advertising medium in Northern Minnesota. Special attention given to securing results to those who use its columns.

DULUTH HERALD CO., Publishers.
MILIE BUNNELL, Manager.

OFFICIAL PAPER OF DULUTH.

It is noticeable that only bad actors are asking protection from foreign competition. Good performers can protect themselves.

The New York Graphic has found that Democracy does not pay. It has gone out of politics and will attend strictly to business in the future.

There is very little prospect of Dakota being admitted to the union at this session of congress. Even after the Republicans come in power there is a possibility that some objections will be raised in the east to admitting the territory as two states. Dakota's experience is not a pleasant one. There is too much politics mixed up with her history.

The legislature of New York meets next week, and it will at once proceed to legislate on the liquor question. Another high license law will undoubtedly be passed, and it will be promptly vetoed by Governor Hill. All time occupied by the New York legislature on this question will be wasted. There is no prospect of the governor and the legislature agreeing.

Carver, the great marksman, is attempting to break 60,000 glass balls in Minneapolis in six days. The indications are that he will fail to accomplish the task he has set himself. Still he will almost succeed and his week's work will demonstrate the capacity of man in feats of skill and endurance. No one has ever attempted anything like this before.

Again there are rumors of the possible calling of Knute Nelson to President Harrison's cabinet, the Washington Post being responsible for the statement that he may be invited to the chair in the interior department. Minnesota would, of course feel honored if one of her favorite son's was given a cabinet position but the appointment of Mr. Nelson would scarcely be consistent with the tariff policy of Gen. Harrison. If Minnetota is to have a place in the cabinet it is safe to say that Mr. Nelson will not fill it.

The Washburn senatorial star rose in a blaze of glory but after it had reached almost the zenith of the political sky it did not look as well as the fellows who had forced it up there thought it would. In fact they were a little suspicious about it any way, for although many supposed it was sailing around proudly on its own hook its steady descent soon convinced all that a string was tied to it. It was just elevated for the sake of an experiment, and the experiment was not a howling success. Perhaps the weather has been too warm, or perhaps the Sabin planet was so brilliant that it just outshone the little Minneapolis twinkler as soon as it reached this latitude. Any how Washburn is a goner and all the politicians are agreed on that point.

The detectives have devised a theory which finally and forall time disposes of the Tascott mystery. They believe the much hunted young man is dead. They can not imagine how a man who is so easily described as Tascott and for whom such an enormous reward is offered could escape detection so long. In reaching this decision they unconsciously display well developed bumps of egotism. If Tascott were dead his body would have been discovered before this. It is easier to find a dead man than a live one. The probability is that Tascott, in eluding his pursuers, has adopted an original method of escape and that it has worked admirably thus far. He will yet turn up and when he does the marvelous story of his long lease of freedom will be made known.

There seems to be a disposition in Duluth for a revival of interest in the sluggers. The pugilistic jaw is working as it has not worked before since the first era of pugs was inaugurated in the Zenith City. Paddy McDonald, who is Duluth's old reliable, will stand up in front of Patsy Cardiff in a short time and take his customary medicine. He will fight game—he always does. The town is filled with champions of all classes. They are most all of them willing to do anything but work or fight. If they would do either they would not rank as champions. Duluth's static scientist is not a champion—hence he will both fight and work. If more of this class were here it would be better for all concerned. Lots of good hard work would be accomplished and fakes and hippodromes would be unheard of.

For some time the firm of political brokers, Me & Mike, have been doing a very light business. Their stock has been diminished so much, and their trade has been so small, that their opinion of the market has not been considered of much value. However, from force of habit, they occasionally say something, and once in a while their remarks reach ears which have the inclination and desire to make them public. In the holiday lull in the senatorial fight some one has found leisure to let the public know that the firm is opposed to the re-election of Senator Sabin. That should be good news to the Sabin men. It proves that the Stillwater man has no interests in common with the Democracy. If the firm's desires in this matter can have any effect whatever it will be to strengthen Sabin's candidacy. The disposition this year is to elect just the man that the Democrat's don't want. Sabin is lucky.

Bargains.

In Kimberly & Stryker and Grassy Point additions in lots or blocks.

D. W. SCOTT,
401 Duluth Union National bank.

THE CUSTOMS ANNUAL.

Collector of Customs Moore Makes His Report on the Businss of the Year

Showing a Most Satisfactory and Gratifying Increase in all but Wheat,

And of That There was None to Handle —A Remarkable Increase in Tonnage.

Wednesday the last vessel of the season arrived in port, and last night collector Moore had completed his annual report of the business of the Duluth custom house for the year now closing. It shows the usual and customary increase in all but wheat shipments, and Duluth did not handle much of this, simply because the surplus that we usually get was not to be had, the crop shortage being so great that Minnesota and Dakota mills consumed nearly all there was, leaving none for shipment to eastern and foreign millers through Duluth. Perhaps the most noticable thing about the report is the increase in average tonnage of vessels plying these waters. In 1887 this increase was seventeen tons, the next year thirty-four and now seventy-five, bringing the average tonnage up to 885 tons. When we consider the fact that weekly arrivals and clearances of tugs, fish boats and small passenger steamers were perhaps a score, the great size of craft which bring the average to nearly one thousand tons is better appreciated. It was but a few years ago—perhaps ten—when craft carrying eight hundred tons and with a register of five or six hundred were looked on with admiration and high respect in Duluth. Now, steamships with a carrying capacity of three thousand tons are common. Sault canal passages show a decrease for the year of 786, but an increase in tonnage of 917,000 tons, or a total for 1888 of 6,411,425 tons, showing the same fact.

The report shows 832,067 pounds of fresh and 51,553 pounds of salt Canadian fish imported, as against combined totals in 1887 of 820,375 and in 1886 of 778,390. Value of domestic exports of the year is given as $1,207,858, against $3,888,125 in 1887 and $2,419,847 in 1886. In transit trade of merchandise was $245,094 in 1888, or about three times either preceding year, with duties of $173,043, while $2,910 duties were collected on $8,035 worth of dutiable goods. This latter branch of the service was not inaugurated until this year and its use has been restricted by ignorance on the part of shippers. It will be much larger next year. Receipts for the fiscal year are $4,557 and expenses $4,821, showing a net cost to collect a dollar of $105. In Mr. Moore's first year of collectorship, this cost was reduced to 88 cents, as against $1.20 and $1.84 the two previous years. There are ports in the United States where this cost of collecting one dollar approaches $400.00. Iron ore shipments show an increase from 390,407 to 510,325 gross tons in 1888. Coastwise arrivals and clearances of this year are 1835, with a tonnage of 1,799,210, foreign are 365 with tonnage of 144,026. The comparative statement is:

Year.	Reports.	Tonnage.
1885	1,803	1,379,233
1886	2,180	1,694,831
1887	2,475	2,021,781
1888	2,200	1,943,246

Tables of receipts and shipments of grain figured in bushels are as follows for the entire year:

WHEAT.

	Receipts.	Shipments.
Duluth	5,351,466	7,174,114
Superior	2,650,908	5,786,278

CORN.

Duluth	113,288	310,455
Superior	123,351	124,351

OATS.

Duluth	46,964	46,964
Superior	.....	.....

BARLEY.

Duluth	.....	.....
Superior	34,062	34,062

GRAIN.

January	302,692	15,558
February	99,730	15,210
March	312,753	16,765
April	1,203,185	11,980
May	508,118	3,983,081
June	952,702	1,582,900
July	420,086	2,666,170
August	793,108	2,283,560
September	957,244	1,339,935
October	744,422	578,667
November	648,199	985,756
December	405,000	24,000
	7,847,239	13,505,503

Increase over 1887.		Decrease.
Wheat		6,319,271
Corn	312,253	
Oats	34,878	
Barley	14,787	

Flour business of the year was as follows, in barrels:

	Receipts.	Shipments.
To April 30	117,978	
May	152,799	121,020
June	190,511	243,435
July	390,730	286,651
August	196,633	254,757
September	164,452	217,577
October	283,036	249,809
November	230,366	326,019
December	24,168	46,780
	1,747,746	1,746,048
1887	1,335,832	1,322,725
Flour Exports	500,840	

Coal receipts for the past three years are as below in net tons, Superior being added in 1888:

Duluth, 1886	436,000
" 1887	626,000
" 1888	766,018
Superior, "	592,626

Statistics of the inspection department show steamers inspected of 19,118 gross tonnage against 17,838 in 1887. Master's licenses including original and renewals numbered 55, against 31 the year before, pilot's licenses 93, against 66; engineer's and assistant's licenses 131, against 59. Passengers numbering 101,941 were carried, an increase of 16,314 in a year. Steel and iron boilers were inspected to the number of 80. The wreck report shows $6,700 lost in fire and wreck, a welcome decrease of $4,700 in the year. To the marine hospital 19 permits were issued, 881 days treatment were given, 312 patients were treated and $325 were paid the hospital.

The report closes with statistics of the opening and closing of Duluth harbor for nine years as follows:

FISCAL YEAR.

	OPENING.		CLOSING.	
1880	May	1	December	17
1881	May	8	November	17
1882	May	15	December	30
1883	May	9	December	24
1884	May	1	January 1,	'85
1885	April	27	January 10,	'86
1886	May	7	December	30
1887	May	4	December	29
1888	April	21	Still open	

Notice.

All receivers of Christmas presents are hereby notified that it will be in order for them to return the compliment with New Year's gifts. For further particulars see

ANDREW JACKSON,
Jeweler.

High grade goods at low grade prices, at Jackson's, the jeweler.

Call at the Northwestern Fuel company's 114 West Superior street Fargusson building, corner Third and West Superior streets, and examine their combination coal. Cheapest fuel in the market.

For Sale.

Lots 01-1-3-5-7-9-11.13-15-17-19-41-43-44-46-48-49-50-51-52-53-54-56-58-60 and 105. All on St. Louis avenue Lower Duluth. Also 48 lots in the village of Fond du Lac and a number in Superior. Apply to F. W. EATON, administrator Room 45 Fargusson block.

West Duluth lots and property in surrounding additions for Sale by

W. S. Yeager,
Room 6 Opera Block.

Pozzoni's Complexion Powder is universally known and everywhere esteemed as the only powder that will improve the complexion, eradicate tan, freckles and all skin diseases.

Holiday Excursion.

On December 24th, 25th and 31st and on January 1st "The Northwestern Line" Chicago, St. Paul, Minneapolis & Omaha railway will sell excursion tickets to all stations on its line at one and one-third fare for the round trip, good to return on or before January 3d, 1889.

Tickets will also be sold as above to all stations on Chicago & Northwestern, and Sioux City & Pacific Rys. Call at city office, 112 West Superior street, or at depot office foot Fifth avenue west.

GEO. M. SMITH,
General Agent.

Parker's Oyster House.

On and after New Year we will close at midnight. We wish our friends to get their oysters before that time.

You can save money by ordering a ton of Northwestern Fuel company's combination coal. Call and have its good qualities explained.

Money to Loan

On furniture, horses, wagons and any chattel security in amounts to suit borrower.
A. C. JAMISON, room 5 Miles block.

STEAM PUMPS,
ENGINES,
Portable and Stationary
BOILERS
SAW MILL,
DOCK, ELEVATOR,
and MINING MACHINERY and SUPPLIES.
Architectural Iron,
And all Kinds of
Machine and Foundry Work.

One Thirty-five Horse Power Engine and two two flue boilers with steam and mud drums and fire front. Very cheap.

—AT—

National Iron Works,
116 S. Seventeenth Avenue West.

M. K. ELLIOT'S BATTERY
IN A BOTTLE
AND
Electric Headache,

Headache, Neuralgia, Hysteria, Catarrh, Cold in the Head, Toothache and Earache cure. We guarantee it to contain a perfect Electric Battery combined with vegetable compounds, which will give immediate relief and permanently cure all forms of catarrh.

The superiority of this remedy is the result of the combination of the stimulating and penetrating effects of electricity with the soothing and healing power of medicines which are thrown off and carried into the system in the form of mild, invisible vapors that penetrate immediately to the very seat of the disease, allaying all inflammation, soothing the nerve centers and producing healthy secretions. For Sale by

F. W. Kugler & Co.,
DRUGGISTS
127 East Superior Street.

STATE OF MINNESOTA,
Office of
RAILROAD AND WAREHOUSE COMMISSION,

To Whom it may Concern:

The Duluth & Winnipeg railroad company have applied for leave to increase its capital stock as provided by law.

Now, therefore, you will please take notice that application of the said The Duluth & Winnipeg Railroad Company will be heard before the Railroad and Warehouse Commission of the State of Minnesota, at its office in the capitol building, at St. Paul, in the state of Minnesota, on the 9th day of January A. D. 1889, at 10 o'clock a. m.

St. Paul, Minnesota.
December 21st, 1888.
(Seal.) (Signed) E. S. WARNER,
Secretary Railroad and Warehouse Commission of The State of Minnesota.

dec 26 7t

If you want to save and be economical, get your old clothing.

Dyed, Cleaned and Repaired.

Our work is equal to any done in the Northwest. We have every facility. Your garments will look like new.

We are also exclusive agents for the

"New Home"

Sewing machine and kept in connection a full line of attachments for all machines. Repairing machines is a special feature of our business.

F. H. BLAKE.
Successor to Kelly Bros.
530 W. Superior street.

$45 BUYS A GOOD ORGAN.

DON'T BUY A Piano.

Before calling on

J. J. WIGGINS.
106 W. Superior street.

The Guarantee Company
OF NORTH AMERICA.
The Oldest and Largest in the United States.
BONDS OF SURETYSHIP.
CHAS. D. STOCKER & CO., AGENTS.

J. B SUTPHIN

COLD STORAGE

Wholesale dressed meats, Poultry and Provisions, Stock yards and abattoir at West Duluth. Dealer in draft and driving horses.

TO WEAK MEN

Suffering from the effects of youthful errors, early decay, wasting weakness, lost manhood, etc. I will send a valuable treatise (sealed) containing full particulars for home cure. FREE of charge. A splendid medical work; should be read by every man who is nervous and debilitated. Address, Prof. F. C. FOWLER, Moodus, Conn.

For Sale by L. N. Wood.

E. C. GRIDLEY. J. C. MISHLER
GRIDLEY & MISHLER,
Real Estate Brokers,
Room 26, Exchange Building.
List your property with us at what it is worth and we will sell it. We invite everybody to call in and see us, and solicit correspondence.

Murnane & Spencer,
SPORTING HEADQUARTERS.
32 WEST SUPERIOR STREET.
CHOICE WINES, LIQUORS AND CIGARS.
All sporting news received here. All sporting papers on file.

Carpets Draperies : Carpets.

This is our Business Exclusively. We are not Conducting a Variety Store.

The holiday season with the many plans for new home comforts and surprises is at hand. Our desire is to be your "Good Genus" in this planning. Our space is too limited to enumerate in detail our different kinds, grade and textures of carpets or to elaborate on our display of Window Draperies, Rugs, Matte, Oil Cloths, Linoleum, Window shades etc. But they are all here and at prices which you must own are honest.

We are "at home" every day and evening.

H. -:- BEIER,
30 E. Superior street.

FURS. FURS. FURS.

I have come to Duluth to stay and with honest intentions, and take this opportunity to thank the people of Duluth for the patronage so far given me. Your attention is called to the select importation of FURS I have just received embracing ALASKA SEALS, OTTER, BEAVER, MINK, BADGER, LYNX MONKEY, etc. I am showing a fine assortment of SEAL SKIN CAPS and LADIES MUFFS. My supply of SLEIGH ROBES is unparralled in excellence and variety. Special attention given to altering, repairing, cleaning and dyeing Furs.

R. KROJANKER, 209 E. Sup. st.

K. OF L.

First Grand Fair!

Local Assembly 9989,

O'Brien & Knowlton's Hall

Friday & Saturday Ev'gs, Dec. 28-29.

FIRST EVENING.

OPENING ADDRESS - - - TOM OVERLAND
SONG - - - - - - CONCORDIA
SPEECH - - - - - HON. J. B. SUTPHIN
SONG - - - - - - CONCORDIA
Address on Labor Topics, Hon. T. W. Brosnan, of Minneapolis

SECOND EVENING.

SONG - - - - - - VARDEN
ADDRESS - - - - - J. P. McGAUGHEY

The Attraction of the Season. Grand Prizes to be Drawn:

A Gold Watch from Andrew Jacksen's establishment to be voted to the most popular Dry Goods House in the City. Contestants—Messrs. Panton & Watson and L. Kahn.

A Gold Headed Cane donated by Col. M. S. Burrows, to be voted to the most popular Clothing House in the city. Contestants—C. W. Erickson and Levine Bros.

A fine Dressing Case from Max Wirth to be voted to the most popular unmarried lady. Contestants—Miss Tilly Lindstedt and Miss Klovdal.

Fortune-Fishing, or "Luck in the Dark, a novel Duluthian feature.

The Wheel of Fortune will play its usual freaks.

Pleasure added to Benefit.

Everybody turn out to join the K. of L. Fair.

Admission Only 10cts

COMMITTEE.

NEW YEAR GIFTS.

We will close out our remaining stock of Holiday goods at cost.

THE 99 CENT STORE

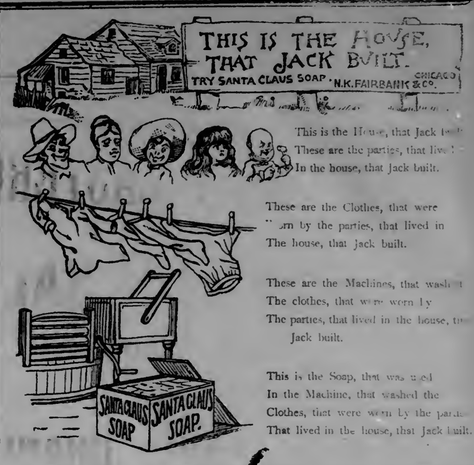

This is the House, that Jack built.
These are the parties, that lived in
In the house, that Jack built.

These are the Clothes, that were
worn by the parties, that lived in
The house, that Jack built.

These are the Machines, that washed
The clothes, that were worn by
The parties, that lived in the house, that
Jack built.

This is the Soap, that was used
In the Machine, that washed the
Clothes, that were worn by the parties
That lived in the house, that Jack built.

LOOK!

Silk and Cashmere Mufflers, from 30 cents to $3.00 each.

SEALSKIN CAPS—You will have to see to appreciate them at the prices we offer them.

KID MITTS and GLOVES from 75c upwards.

Beautiful line of TIES from 25c to 85c.

FUR TRIMMED OVERCOATS from $13.00 and upwards.

☞ Remember

C. W. ERICSON.
219 West Superior Street.

C. H. GRAVES & CO.,
INSURANCE
Real Estate & Loans

Acres at the West End.
Acres on the Hill.
Acres in the East End.
Lots in Portland.
150 Lots in Endion.
300 Lots in London.

ESTABLISHED 1869.

SEWERS CONNECTED.

P. V. DWYER & BROS.,
PLUMBERS
No. 16 Second Avenue West, Duluth.

MORISON & MACFARLANE.
32 Exchange Building,

Have Lots and Blocks in the Grassy Point additions, in the immediate vicinity of the West End improvements, for Sale Great Bargains; also acreage suitable for platting on the St. Louis Bay, cheap. Will be pleased to show intending purchasers over the ground and furnish all information regarding said properties. Choice Lots and Blocks in Hunter's and Macfarlane's Grassy Point additions are being rapidly taken up, and prices sure to advance. Come and make your purchases early before they are all gone.

HARWOOD'S
City Transportation, Freight & Express Dray
Office 17 First Ave West.

C. B. WOODRUFF,
Wholesale and Retail
LUMBER
Office, yards and Planing Mill 739 Garfield Ave. (3rd Street) Rice's Point
Complete stock of Dry Lumber, all grades.
Joist, Dimension, Boards, Flooring, Ceiling, Siding and Oak Flooring.
Long Joist 2x10, 2x12 and 2x14, 12 to 26 feet long.
Crowning by machinery a specialty.
Will deliver lumber to any part of the city.
Telephone No. 132. Mail bill of Lumber wanted or call for prices.

A FINE CHURCH EDIFICE.

Duluth Methodists to Erect a Magnificent New Church During the Coming Year.

A Fine Building to Cost More than $75,000 and to Seat 1,500 People.

The First Methodist society are getting plans and ideas for the church they propose to erect next year. It will be an elegant structure, costing between $75,000 and $90,000, and will have a capacity for seating 1,500 people with comfort. A plot of ground on the lower west corner of Third street and Third avenue west was purchased for a site a year or more ago and it was then decided that as soon as the church could afford to build a church commensurate with its present and future needs it would do so. The building will be what is known as a basement church, of the same style as the new Congregational, with school, prayer meeting and assembly rooms in the basement, and the auditorium above, on the level of Third street. The topography of the ground favors this style of building. It will be built of stone, probably Duluth brown sand rock, and will have fronts on both street and avenue and will probably be ready for occupancy in about a year and a half.

Church architecture in Duluth has not kept pace with the upbuilding of the city in every other direction and with the exception of the new and beautiful Congregational church the religious edifices are decidedly meagre. A new era has begun however, and in a very few years the appearance of the churches will be transformed. Besides the Methodist the Presbyterian and Episcopal denominations expect to rebuild on larger and finer scale in the next two years and the church of the Sacred Heart will undoubtedly have a magnificent new cathedral in that time.

Notice.

All receivers of Christmas presents are hereby notified that it will be in order for them to return the compliment with New Year's gifts. For further particulars see

ANDREW JACKSON,
Jeweler.

No property int he West End lays so well is so convenient, or can be bought on easy terms, as lots in West End addition.

RICHARDSON, DAY & CO.
Exclusive agents.

For Rent.

For rent 8 room house corner Fourth avenue east and First street. Lessee to buy the carpets, window draperies and stoves now in the house. Possession given from first to middle of January. G. G. Hartley, room 202 Duluth Union National building.

THE WORLD OF SPORT.

What has become of the "Belfast Spider?" That is what the California Athletic club is asking.

Joe McAuliffe and Peter Jackson fight before the California Athletic club in San Francisco to-night.

President Von der Ahe, of St. Louis, is negotiating for the purchase of Pitcher Widener, of Washington.

An American team now hibernating in Havana, played a game of ball with a Cuban team yesterday and won handily, 9 to 5.

Frank Murphy renews his challenge to fight Ike Weir before the California Athletic club for $1,500, the men to weigh 125.

John E. May, an alleged pugilist, and Tommy Sterling, of Minneapolis, will fight in Preston, with hard gloves, for a purse Saturday night.

Joe Havlicek, of St. Paul, and Frank Sweeney, of Valley City, Dak., will fight in Montgomery, Minn., for 65 and 35 per cent of the gate receipts to-morrow night.

O'Connor, the oarsman, is in New York city. He will start for San Francisco in two weeks to row Jake Gaudaur for $2,000 and the championship. Lee will accompany him.

At the People's theater to night a benefit will be given to Jimmy Griffin which will be participated in by a large company of pugilists. It bids fair to be an interesting entertainment.

Look at the finest stove ever brought in to the city to be given away by H. S Eaton to his customers January 1st.

Notice to Consumers.

The Duluth Electric Light & Power Company announces to the public that it is now fully equipped with the best systems in the world—The Thomson-Houston Arc and Westinghouse Incandescent—and on and after December 1st will run its station all night, so that parties desiring all night service can be accommodated.

Those desiring either Arc or Incandescent lights for commercial or household lighting are requested to call and learn terms, at the Company's office at No. 6 McDougal Block.

Oh, if I only had her complexion! Why, it is easily obtained. Use Pozzoni's Complexion Powder.

The Fight Goes On.

All indications point to a caucus on the senatorial question, says the Minneapolis Star, but the contest may get so heated that this plan will be abandoned. The fight over the speakership enters largely in to the senatorial contest. While the candidates are non-committal on the latter question it is generally understood that Col. Graves and Mr. Flynn are for Sabin, while Morgan is for Washburn, but the first named has some strength in the Washburn ranks, and it looks as if he will be elected He claims some support from Mower and Fillmore counties in addition to pretty solid backing in the northern portion of the state.

No trust formed in the combination coal sold by the Northwestern Fuel company, but a bright cheerful fire assured.

Notice.

The annual meeting of the Duluth Produce Exchange will be held Tuesday, January 8, 1889, at 10 a. m. at Ingalls hall, for the election of president and board of directors.

F. J. MARSH,
Secretary.

If you are going east or south to spend the holidays, call at the City ticket office of the Northwestern Line and secure cheap rates and tickets.

Six horses for rent at prices ranging from $10 to $55.

RICHARDSON, DAY & CO.

Excursion Tickets South.

"The North Western Line"—Chicago, St. Paul, Minneapolis & Omaha railroad—will sell tickets to many of the principal points in the south at greatly reduced rates on following dates:

December 18th, January 15th and 29th; February 12th and 26th, and March 12th and 26th, tickets will be good to return within 60 days from date of sale, and privilege of stop over at points south of Ohio river. Call at city or depot office of "The North Western Line."

GEO. M. SMITH,
General Agent.

Change of Time.

Commencing Sunday, December 9th, trains over the "Northwestern Line," Chicago, St. Paul, Minneapolis & Omaha railroad will leave Duluth daily at 10:30 a. m.

GEO. M. SMITH,
General Agent.

HELIOTROPE.

I like the flower—it appeals to me,
It's a silent messenger
Of perfume, color and grace—all three,
Which, whene'er I touch or smell or see,
I always think of her.
And out of the past there comes alway—
(Ah, what so keen as regret?)
The pain and sorrow of one sad day,
When Fate's stern hand parted us for aye—
A day I'll ne'er forget.
The gown she wore—I recall it well,
A graceful, dainty affair;
Violet in color that I can tell,
And about its folds a subtle smell—
A perfume fine and rare,
Ah! since that hour I have known no hope,
But Mem'ry's a sorcerer;
And whene'er those purple blossoms ope,
Or I sense th' odor of heliotrope—
I always think of her.

—Edith Sessions Tupper.

MISS PAPA.

Every morning when the miners employed in the mines at Berard assembled around the shaft to answer to the roll call there could be seen, arriving last of all, a tall, sturdy looking fellow, who led by the hand a little girl 7 or 8 years old. They were Michel Pierron and his daughter.

Before setting foot upon the platform of the car to descend the man took the child in his arms and kissed her, and then replaced her on the ground. The little one cried, "Good-by, papa!"

When he was upon the car she gazed at him with two little anxious eyes, and repeated, "Good-by, papa!"

When the signal for the descent was given she clasped her hands and kept repeating the single word "papa," until she was sure that papa could no longer hear her. Then she went on to the school house close by, where she spent the day.

When evening came she was always the first at the opening of the shaft, and Michel Pierron was always the first man who came up. As at his departure, he lifted the child in his arms, and she threw her arms around his neck, crying, "Papa!"

The miners had heard her repeat these two syllables so often, and had been so struck by the strange passion which she put into them, that they gave her the name of Miss Papa.

And certainly no name was ever more applicable. Her father was everything to her. Her mother had been dead a long time; she had scarcely known her; she had only him. All the memories of her childhood were filled with him. To her his great rough hands had been as gentle as a woman's. For his hard, grimy face had always worn a tender smile. For her this man had become a woman and child at the same time.

Ah! how she loved her father, and how terrified she was every morning when she saw him descend into that great black hole, of which no one could see the bottom.

One day a miner held her over the mouth of the shaft, and she had gazed down into the dark depths. Uttering a cry of terror, she drew back.

"Papa goes down there," she thought. "Oh, if he should never come up!"

And that day, when Michel took her in his arms as usual and kissed her, she clung more tightly than ever to his neck, and said to him:

"You will come up, won't you?"

"Of course, my little one."

"Is there any danger, tell me, papa?"

"Why no, little coward."

"Does any one—can any one—die down there?"

"Have no fear," replied Michel, laughing; "I will not die without letting you know."

"Ah! good-by, papa."

All that her father said was gospel truth to her, and she went to school completely reassured.

But the memory of that black gulf into which her eyes had plunged could not be effaced, and from that time she was afraid every morning and trembled every evening; she feared that her father would never return from those mysterious depths into which she had seen him descend.

Was it a presentiment? Who knows?

One day the report suddenly spread that an explosion had occurred in the mine. In a moment's time a crowd had gathered at the shaft. From all directions people, wild with terror, came flocking to the spot. Of all those buried far below there how many would ever see the light again?

Miche: daughter was at school. She knew nothing of it, and, besides, if any one had spoken of it before her would she have comprehended?

Could she know, poor little one, what an explosion was? No. But at her age one knows already what death is; one understands, at her age, when one sees inanimate, mutilated bodies extended upon the ground; and the approaches to the shaft were strewn with them when she arrived that evening to meet her father.

She was stupefied for a moment, and then the truth suddenly flashed upon her; she had seen those men go down living, those men whom she knew well, who had kissed her many a time, and now they were brought up dead. Would they bring up her father like them?

This thought distracted her. She began to run wildly among the debris, which they had brought up from the mine, crying: "Papa! papa! papa!"

There were, it is true, many others who cried and who called "Papa!" but not one in such despairing accents. The others they drove back, but no one could be found to push her away. They let her run, poor child, from one body to another, sometimes stopping before a disfigured face, hesitating for a moment as if she feared she might recognize her father.

No, he was not among the dead. She grew calmer, and sought among the living. He was not there. She questioned every one, but no one had seen him.

Of the sixty miners who went down in the morning forty-five had come up alive; fourteen were dead. There remained but one to be accounted for; that one was Michel.

She had made them explain all that to her, and she understood. She clapped her hands joyously, as if they had said to her: "He is all right. You will see him again." Ah! how she hoped to see him. Then she suddenly recollected the morning on which her father had said to her:

"I will not die without letting you know."

It needed only that to give her the certainty that he was living.

A child's faith is strong. It is not easy to drive out an idea when it has once taken root in their minds. So, when the next morning—she had remained there all night—they tried to make her understand that there was no hope, that she would never again see her father; that they had explored all the galleries, searched every corner and had not found him, she shook her curly head and began to weep, saying: "Seek for papa!"

They paid little attention to her. For forty hours had they not exhausted every means? There was doubtless something strange in this disappearance. Living or dead, Michel ought to have been found, and they had not found him.

The chief engineer had himself directed the search, but all in vain. In the opinion of all nothing more could be done, and it was possible that, by the force of the explosion, the unfortunate man had been buried by the falling debris, and it was impossible to tell where or how.

For forty-eight hours little Miss Papa waited anxiously, but without manifesting the slightest uneasiness. At every human form which appeared at the opening she started forward and, not recognizing him whom she awaited, she sank back upon the ground with a deep sigh. They tried to take her away, and she uttered such piercing cries that they considered it best to leave her there. They thought that she must soon yield to fatigue.

Whence comes to the weak and feeble such strength in the great crisis of life? Ask God; it is his secret.

The third day the child was still at the shaft.

"I must put an end to this," said the chief engineer, approaching her. "Come, my little one, be reasonable."

"Papa! seek for papa!"

"Alas! he is dead."

"No."

She uttered this "no" with such energy that the engineer was struck by it.

"Why do you say no?" he asked

"He would have told me."

"Poor little one," murmured the engineer.

And he made a sign to the men to take her away. But she clung desperately to him, crying:

"Papa is not dead. I want to go down. I will find him!"

They bore her away, and left her with the school teacher. An hour later she was back at the shaft, and, clinging to the engineer's knees, she kept repeating:

"I want to go down! I will find him!"

He was a tender hearted man, that engineer, and he took pity on her.

"After all," he said to himself, "that will, perhaps, be the best thing. When she has seen with her own eyes she will believe. This excitement, if it lasts much longer, will kill her."

And, taking her in his arms, he bore her to the car and gave the signal to descend.

She shuddered when she felt beneath her that yawning pit from which arose a foul air which almost suffocated her. The engineer felt her little arms inclose his neck, and her curly head was pressed against his own.

When they reached the bottom she disengaged herself, sprang to the ground, and rushed straight forward, calling:

"Papa! Papa!"

The engineer, who could hardly keep up with her, was tired of explaining to her twenty times what he had already explained—how the explosion had taken place, where it had occurred, and what they had done to find the victims, and the child kept questioning him, and repeated:

"He is living! Seek for him!"

She would have remained down there in the mine three days, as she had already done at the surface, if they had not taken her by force and carried her up.

The engineer gave orders that she should be taken back to the school teacher, and also orders that if she reappeared at the shaft she should be prevented from going into the mine.

All his measures had been carefully taken, and the next day, no longer thinking of her, he was inspecting one of the galleries when he felt himself seized by the arm of his coat. It was Miss Papa.

She had escaped from the school a second time. Repulsed at the shaft, she had slipped into an empty coal car and had thus descended into the mine.

She told all this to the engineer and obtained his pardon. Five minutes later she again began her search, still full of undiminished faith. The miners followed her with pitying eyes, shrugging their shoulders, saying:

"Poor little Papa!"

Little Papa kept on seeking with unbated courage. Suddenly they saw her running toward them, pale and excited.

"Down there!" she gasped. "Down there! Papa!"

"What! Down there?" said the miner.

"His blouse!"

"Bah! Where?"

"Down there!"

In a moment every one had heard the news and the mine was in a tumult. The child declared that she had seen a piece of blue cloth in a hole, which she could not raise, because it was held down by an enormous block of coal.

"Where?" they asked her again.

She turned, followed by the crowd of miners. Then she stopped and hesitated.

She could not find the spot. All the blocks of coal resembled each other; all the cavities were alike; all the galleries were the same. And yet she was sure she had seen that piece of blue cloth. Where the blouse was the man must be, living, no doubt, and that man was her father, and she could not find him!

One by one, tired of the useless search, persuaded that the poor little girl was crazed by grief, the men withdrew and returned to their work. But they had hardly taken up their pickaxes when a loud cry recalled them to the child.

"I have found it! I have found it!"

They pushed her aside and looked. Yes, it was a piece of blue flannel. It was a blouse! There was a man there!

They set to work with a will, and, in the twinkling of an eye, the wall was beaten down, and in a deep excavation they saw a man extended; it was Michel Pierron. He had been there three days and four nights.

Loud cries arose on all sides, and, ringing loud above all the others, a cry escaped from the lips of the child. She threw herself upon the body and clasped it in her arms, half mad, weeping and crying:

"Papa! papa!"

He was nearly dead, poor Michel! Exhausted by lack of air and nourishment he recovered consciousness only to sink back fainting; but he was alive.

Miss Papa had told the truth. The man would not die without telling his child, and the thought of her had sustained him and given him the strength to conquer death.

A week later he was out and ready to recommence his work.

On the evening of the day before that on which he was to return to the mine a grand banquet was given by all the miners to Miss Papa. The place of honor was reserved for her. A loud hurrah and wild applause greeted her when she entered, holding on to Michel's hand. There were kisses given, shouts of bravo! and wild huzzas in honor of the little queen.

And do you know what she replied to all this, smiling and clapping her little hands?

She replied, "Papa."

It would be difficult to describe how and in what tone she uttered that one word. But all those brave fellows, whose eyes had hardly ever known a tear, will tell you that they wept that night.

For a Child's Cold.

This being the season for hard colds, I must tell you how I keep them pretty well at bay. When a child sneezes, saying he can't breathe through his "dose," I toast him at the fire. Not only the feet, but the spinal column, is well warmed. Then he must persist in smelling from the ammonia bottle till he has no difficulty in breathing, the ammonia having penetrated the air passages, causing more sneezing and a copious catarrhal discharge. Then, before tucking up in a warm bed, I give him from three to five drops of camphor on a little sugar, with all the water desired as a drink. I thought my ammonia cure for a cold was wholly original till a friend told me of curing her catarrh of several years' standing with its use, merely inhaling very freely of it both night and morning. Its pungent odor I have found very beneficial when suffering from an attack of tic-douloureux.—Fanny Fanshaw

Unser Fritz's Courage.

Dr. Morell Mackenzie has a high opinion of Unser Fritz's courage. He personally broke the news to the unfortunate prince that his throat trouble was the result of malignant cancer. "It was received with the most perfect calmness," says Mackenzie. "The prince, after an instant of silence, put out his hand with his usual winning smile, and, grasping mine, said: 'I have been lately fearing something of this sort. I thank you, Sir Morell, for being so frank with me.' At dinner that evening he was the most cheerful of the party. In all my long experience I have never seen a man bear himself under similar circumstances with such unaffected heroism."—New York World.

No Small Change.

Small change is extremely scarce in Honduras, and in a number of villages, and even in Tegucigalpa, it is sometimes difficult to change a dollar. The sale of articles, such as food, cigars, etc., is made difficult or impossible, as no small change exists.—Chicago Herald.

FAMOUS KENILWORTH.

Glance at a Castle Whose Glories Have All Departed.

The feudal glories and regal pomp of Kenilworth castle have long since passed away; the ivy climbs the fast decaying walls, within which princes and barons caroused and entertained, and where the good "Queen Bess" made that memorable visit, during which had not the noble host—Dudley, earl of Leicester—been already blessed with a wife in the person of fair Amy Robsart, the maiden queen would have made him her consort.

The castle, though it must be called a ruin, is in some parts very well preserved. Cæsar's tower, however, is the only remaining vestige of the original fortress built by Geoffrey de Clinton, and though the most ancient, is perhaps the strongest and most perfect part of the castle now standing. It owes its name to no particular circumstance, the appellation of Cæsar being frequently bestowed on buildings raised in the vicinity of Roman antiquities. Of the three kitchens but little remains, though they must have been of immense size. One oven still remains intact, but all else has crumbled into dust. The great hall, or banqueting room, was built by John of Gaunt, and is in very fair preservation.

The Pleasance must not be overlooked. It was a favorite walk of Queen Elizabeth's, and commands a manificent view of the lake, and here, crouching among the shrubs, trees and flowers which grew in such luxuriant profusion, the queen found the unhappy Amy Robsart. The postern gate by which Amy is supposed to have gained admission is still to be seen, though the Pleasance itself is now an orchard. Mortimer's tower, which is almost a complete ruin, was doubtless named after Mortimer, earl of March, the paramour of the wretched "queen" of Edward II, who spent his time here in gay revelries and in plotting treason while his hapless sovereign languished in a dungeon. Sun's tower was probably built by John of Gaunt, as it resembles many other edifices which are known to have been erected by him in the Duchy of Lancaster.

Not far from the castle are the ruins of Kenilworth Priory, once the domicile of the Black Canons, and erected by Geoffrey de Clinton at the same period as the castle. During the attack on Kenilworth castle by Henry III the priory sustained considerable damage from the lawless and extortionate demands made upon it by the soldiers. It appears, however, to have soon regained its prosperity, and possessed considerable power, till the dissolution of monasteries in the reign of Henry VIII. Now its Gothic archways are crumbling into dust—the cloisters can be distinguished only by a few moss grown stones, the old chapel, which once resounded with the pious monks' melodious voices, is silent, save for the tinkling of a sheep's bell or the cry of some wild bird, and all the walls are overgrown with a tangled mass of ivy.—London Cor. San Francisco Chronicle.

A Scheme for Harbor Defense.

According to a report in some of the Philadelphia newspapers, a large company, backed by millions of dollars, has proposed to the secretary of the navy a striking and possibly effective scheme for the defense of that harbor and the harbors of other cities from the attacks of an enemy's fleet by shooting ignited petroleum at the unfriendly ships from the bottom of the river and burning them up. The rear admiral has been directed to study closely the harbor of Philadelphia and its approaches. The petroleum defense scheme, the originators of which have induced the government to make this preliminary examination of the Philadelphia harbor, is a brilliant one in more respects than one. A company has been organized at Washington to develop the plan and to show its practicability.

It is proposed to sink perforated iron pipes in the river bed and the approaches to the harbor, through which petroleum can be forced to the surface of the river by machinery and at a high pressure. In this way a fierce stream of blazing oil can be sent down on the enemy's fleet to destroy it or drive it away. It is claimed by the projectors that a flame can be produced in this way as high as a ship's mast, and sent with terrific force on the attacking vessels many miles from the point where the oil is supplied to the system of submerged pipes. Iron vessels could not pass through this lake of fire, because it could be made to extend many miles along the river.—Scientific American.

A Country of Small Things.

Japan is a country of the little. The men here are from five feet to five feet five inches high, and the women are smaller. Notwithstanding the fact that they raise themselves three inches off the ground on their wooden sandals I am continually looking down at them, and a fair sized American girl towers above them like an Amazon. Japanese trees are dwarfed, and in fact all nature seems to be made on the six by nine plan. The chickens are nearly all bantams, and the cats, with their bobtails, look like kittens compared with our American tommys, and the horses are ponies. The houses of the common people are but one story and the rooms look like children's play houses. The country, though as big as several states, is full of picturesque scenery, but it is the pretty rather than the grand, and you have beautiful bits rather than sublime landscapes. It is the same with everything. If I ask for a cup of tea at a little wayside teahouse it is handed to me in a little piece of shell like china no bigger than an egg cup, and the little Japanese beauty goes down on her knees when she brings it to you.—Frank G. Carpenter.

A Word in Favor of the Clove.

Shall men go out between the acts? This is the question which theatre goers in New York are discussing through the columns of The Sun. The ladies object strenuously to the practice and pitiful stories are told of the wreck of bonnets and wraps, for which unfeeling persons who do not occupy end seats are responsible. Yet there is something to be said for the custom, provided it be not abused by too frequent visits to convenient bars. It is pleasant to meet acquaintances in the lobbies and chat a moment about the play, and if our theatres generally were better adapted to this purpose, with comfortable means of exit from every part of the auditorium, going out between the acts might come into favor rather than fall into disrepute. As for the injured bonnets—well, they ought not to be worn at all to the theatre.—Boston Post.

First Locomotive in America.

The locomotive known as the Stourbridge Lion was the first locomotive run on this continent. The occurrence took place at Honesdale, Pa., August 9, 1829, on the mine railroad of the Delaware and Hudson Canal company. The locomotive was one of three built for that company in England, in 1828, under my direction as to plans, which were received in the city of New York early in the year 1829. Through circumstances not necessary to state I ran the locomotive myself—a responsibility I had never undertaken before and have never repeated since. Thus on this first movement by steam on railroads on this continent I was engineer, fireman, brakeman, conductor and passenger.—Horatio Allen, Trenton, N. J.

Rules for Fat People and for Lean.

Too increase the weight: Eat, to the extent of satisfying a natural appetite, of fat meats, butter, cream, milk, cocoa, chocolate, bread, potatoes, peas, parsnips, carrots, beets, farinaceous foods, as Indian corn, rice, tapioca, sago, corn starch, pastry, custards, oatmeal, sweet wines and ale. Avoid acids. Exercise as little as possible; sleep all you can, and don't worry or fret.

To reduce the weight: Eat, to the extent of satisfying a natural appetite, of lean meat, poultry, game, eggs, milk moderately, green vegetables, turnips, succulent fruits, tea or coffee. Drink lime juice, lemonade and acid drinks. Avoid fat, butter, cream, sugar, pastry, rice, sago, tapioca, corn starch, potatoes, carrots, beets, parnips and sweet wines. Exercise freely.—Kansas City Medical Index.

EUROPEAN HOTEL,
215 West Superior st.
Furnished Rooms by Day, Week on Month, a Reasonable Rates.
MCKAY BROS, - - PROPRIETORS.

The secret of my happiness is, I have thrown away my old Blacking Brush, and have
WATERPROOF BOOTS
BEAUTIFULLY POLISHED WITHOUT LABOR.
Duff's ACME Blacking
Produces a polish without the old brush, and the shine will last a week on men's, and three on women's shoes. Why stick to old ways in these days of progress? Sold by Shoe Stores, Grocers, Druggists, etc.
WOLFF & RANDOLPH, PHILADELPHIA

A. FITGER AND CO.'S
LAKE SUPERIOR
BREWERY
Is the largest in the State of Minnesota outside of the Twin Cities.

STONE & ORDEAN
Wholesale Grocers
DULUTH, MINN.

You are Wanting Something in Our Line
We are Manufacturers We make Goods to Order and Sell only at Retail.
You get them at Jobbers Prices.

TRUNKS.
We keep in stock the finest line to be found in the Northwest. In Sole Leather, Leather Canvass and Zinc. You can have them made to your liking. All kinds of leather goods specialties. Cuff and Collar Boxes and various unique Toilet Articles We are showing a Holiday line well worth your time to examine Come and look at them.
Duluth Trunk Factory.
712 West Superior Street.

DEAD ANIMALS
Promptly Removed on Short Notice,
THOMAS HALFORD,
Telephone 12[illegible].

McLEAN & MARSHALL,
Contractors and Builders,
Estimates given on all kinds of brick, stone, carpenter work, etc. Office 120½ Twelfth avenue east.

Furs, Furs.
S. CELHAAR,
New York's Practical Furrier.
Makes a specialty of repairing and altering all kinds of Furs.
I am here to stay.
GERMAN AMERICAN BLOCK.
West Superior street,
Duluth, Minn.

THE DULUTH UNION
NATIONAL BANK.
CAPITAL, $800,000.
U. S. Government Depositary.
DIRECTORS.
A. M. MILLER. D. A. DUNCAN.
C. H. CUMMINGS. J. J. P. ODELL.
HON. O. F. STEARNS W. H. FISHER.
A. D. THOMSON. T. J. DAVIS.
L. MENDENHALL. H. A. WARE.
C. W. WELLS.
L. Mendenhall, President. A. M. Miller, Vice President.
H. A. Ware, Cashier.

NOTICE

Of Vacation of a Portion of the Streets, Avenues and Alleys in West Park Division of Duluth.

OFFICE OF CITY CLERK, Duluth, Dec. 7, 1888.

WHEREAS, A petition has been filed in this office by order of the Common Council as required by law asking for the vacation of all that portion of the streets, avenues and alleys in West Park Division of Duluth lying south of the south line of First street, south and east of the east line of Michigan avenue in said division; and

WHEREAS, The petitioners state that they are a majority of all the owners affected by said proposed vacation.

Now therefore, notice is hereby given that said petition will be heard and considered by the committee of the Common Council on streets, alleys and bridges, to whom said petition was referred, at the Council Chambers in the City of Duluth, on the afternoon of Monday, the 14th day of January, A. D. 1889, at the hour of four o'clock p. m.

CHAS. E. BUDDEN,
City Clerk.
(CORPORATE SEAL)
Dec. 7-14-21-28.

O. G. TRAPHAGAN,
Architect and Superintendent
Rooms 510, 511 and 512,
DULUTH NATIONAL BANK BUILDING

MOXIE Nerve Food. This is a liquid food to strengthen and build up the overtaxed nervous system. It will relieve old drinkers of the thirst for liquors, though it is neither a medicine nor a stimulant. It cures nervousness and mental exhaustion at once if not from inflammation. The Moxie Nerve Food plant was first discovered in South America by the late Lieut. Moxie, and first given to the public by Dr. Augustine Thompson, lead[illegible], physician of Lowell, Mass

AMERICAN
Exchange Bank.
CAPITAL.....$300,000
Surplus and Undivided Profits.....$150,000
DIRECTORS
H. M. Peyton, Geo. Spencer, Chas. H. Upham, M. J. Forbes, A. R. Macfarlane
OFFICERS.
H. M. Peyton, Pres. A. R. Macfarlane, Manager; Jas. C. Hunter, Cashier; Robert Crombie, Asst. Cashier.

J. D. & R. C. RAY,
Real Estate.
Duluth National Bank Building.

F. W. PAINE, Late Cash. Duluth Nat. Bank
HENRY LARDNER, Niles, Mich
PAINE & LARDNER,
BANKERS,
Hotel St. Louis building.
STEWART & BRITTS—BANKERS—Corner Superior street and Nineteenth avenue west. Transact a general banking business, foreign and domestic exchange bought and sold. Collections promptly attended to. Interest paid on time deposits.

J. KARLINSKY,
MERCHANT TAILOR.
Cleaning and Repairing done Neatly and Promptly.
201 West Superior St., Duluth, Minn.

SCOTT'S EMULSION
OF PURE COD LIVER OIL
And Hypophosphites of Lime & Soda
Almost as Palatable as Milk.
The only preparation of COD LIVER OIL that can be taken readily and tolerated for a long time by delicate stomachs.
AND AS A REMEDY FOR CONSUMPTION, SCROFULOUS AFFECTIONS, ANÆMIA, GENERAL DEBILITY, COUGHS AND THROAT AFFECTIONS, and all WASTING DISORDERS OF CHILDREN it is unrivaled, as its results are marked, and endorsed by the best Physicians in the countries of the world.
Sold by all druggists.
Scott & Bowne, Manufacturing Chemists, New York.

A. L. Ordean, Pres. A. S. Chase, V. Pres.
A. Smith, Cash. W. Marshall, Asst. Cash.
MERCHANTS NATIONAL BANK
PAID IN CAPITAL.....$200,000
AUTHORIZED CAPITAL.....$500,000
A general banking business transacted. Money transferred by draft to any part of the world. Accounts of merchants, corporations and individuals solicited.
DIRECTORS.
A. L. Ordean, A. S. Chase, A. W. Wright, D. G. Cash, W. C. Sherwood, E. G. Swanstrom, F. A. Clarkson H. A. Smith

CATARRH ELY'S Cream Balm!
ELY'S CREAM BALM CURES COLD IN HEAD, CATARRH, ROSE-COLD, HAY FEVER, DEAFNESS, HEADACHE. PRICE 50 CENTS. ELY BROS. OWEGO, N.Y. U.S.A.
I suffered from catarrh 12 years. The droppings into the throat were painful beyond all endurance. My nose bled almost daily. Since first days use of Ely's Cream Balm have had no bleeding, soreness is entirely gone. D. G. Davidson, with Boston Boston.
HAY-FEVER
A particle is applied into each nostril and is agreeable. Price 50 cents at druggists; by mail registered, 60 cents.
ELY BROTHERS, 56 Warren St., N. Y.

$8.00
Best Set of Teeth
CULLUM, Painless Dentist
Room 1-7, 406 West Superior street, Farusson Block, Duluth

GLASS BLOCK LAUNDRY.
HIGH GLOSS, DOMESTIC FINISH.
Special Rates on Lace Curtains and Family washing. Centrally located.
W. E. KERNS, Prop.
102 West Superior street.

C. KALB,
Wholesale and Retail
Flour, Feed and Baled Hay
Burg-Kugler Block, 120 East Superior St.

$500 REWARD!
WE will pay the above reward for any case of Liver Complaint, Dyspepsia, Sick Headache, Indigestion, Constipation or Costiveness we cannot cure with West's Vegetable Liver Pills, when the directions are strictly complied with. They are purely Vegetable, and never fail to give satisfaction. Sugar Coated. Large boxes, containing 30 Pills, 25 cents. For sale by all Druggists. Beware of counterfeits and imitations. The genuine manufactured only by JOHN C. WEST & CO., "The Pill Makers," 862 W. Madison St., Chicago. Free trial package sent by mail, prepaid, on receipt of a 2 cent stamp. Sale by Boyce & Totman. Opera House Drug Store, Duluth, Minn.

DONT BUY YOUR ARCTICS.
Until You Have Seen The
COLCHESTER ARCTIC.
"With the outside Counter"
It's the Best Fitting and Best Wearing.
Arctic now made, and is made upon honor for reputation. The "OUTSIDE COUNTER" adds largely to the durability. These are cheapest in the end. No extra charge for the "Outside counter." Ask to see the "Colchester" Arctic.
Kept Here by Best Stores.
FOR SALE AT
The Model Shoe Store,
Hotel St. Louis Block.

Dancing-:-School.
At Ingalls hall, Junior class Monday evenings from 7:30 to 11 o'clock. Senior class Wednesday evenings from 8 to 12 o'clock.
PRIVATE LESSONS
Monday and Wednesday afternoon's from 2 to 5 o'clock all classes strictly private.
T. SUMMERS, instructor.
Union clubs or parties wishing to engage the hall for balls, parties, receptions also orchestra furnished if wished for.

West Duluth Property!
Corner on Broadway cheap; easy terms,
CLINTON PLACE
Handsomest property at West Duluth. Lots and Blocks cheaper than any other offered
Kimberley & Stryker's Add'n
Blocks and Half Blocks at Acre Prices; only a few left, selling rapidly; also lots way down. Don't fail to see about these bargains before buying.
KIMBERLEY, STRYKER & MANLEY.

R. C. JORDAN,
Contractor and Builder
Has built some of the largest and costliest buildings in the Northwest. References from best known capitalists in Duluth. Residence and office No. 124 East First Street.
House and building moving a specialty. Any building moved on short notice.

Health is Wealth

DR. E. C. WEST'S NERVE AND BRAIN TREATMENT, a guaranteed specific for Hysteria, Dizziness, Convulsions, Fits, Nervous Neuralgia, Headache, Nervous Prostration, caused by the use of alcohol or tobacco, Wakefulness, Mental Depression, Softening of the Brain resulting in insanity and leading to misery, decay and death, Premature Old Age, Barrenness, Loss of Power in either sex, Involuntary Losses and Spermatorrhœa caused by over exertion of the brain, self-abuse or over indulgence. Each box contains one month's treatment. $1.00 a box, or six boxes for $5.00, sent by mail prepaid on receipt of price.
WE GUARANTEE SIX BOXES
To cure any case. With each order received by us for six boxes, a companied with $5.00, we will send the purchaser our written guarantee to refund the money if the treatment does not effect a cure. Guarantees issued only by Boyce & Totman, Opera House Drug Store, Duluth, Minn.

CAUTION
Beware of Fraud, as my name and the price are stamped on the bottom of all my advertised shoes before leaving the factory, which protect the wearer against high prices and inferior goods. If a dealer offers W. L. Douglas shoes at a reduced price, it says he has them without my name and price stamped on the bottom, put him down as a fraud.
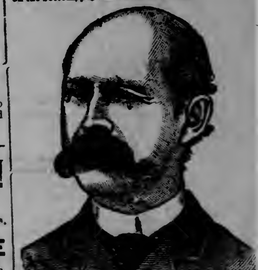
W. L. DOUGLAS $3 SHOE. FOR GENTLEMEN
The only $3 SEAMLESS Shoe, smooth inside, NO TACKS or WAX THREAD to hurt the feet, easy as hand-sewed and WILL NOT RIP. W. L. DOUGLAS $4 SHOE, the original and only hand-sewed welt $4 shoe. Equals custom shoes costing from $6 to $8.
W. L. DOUGLAS $3.50 POLICE FAST Railroad Mail and Letter Carriers all wear the Smooth Inside as a Hand-Sewed Shoe. No Tacks or Wax Thread to hurt the feet.
W. L. DOUGLAS $2.50 SHOE is worn for heavy wear. Best Calf Shoe for the price.
W. L. DOUGLAS $2.25 WORKING MAN'S SHOE is the best in the world for rough wear; one pair ought to wear a man a year.
W. L. DOUGLAS $2 SHOE FOR BOYS is the best School Shoe in the world.
W. L. DOUGLAS $1.75 YOUTH'S School Shoe gives the small Boys a chance to wear the best shoes in the world.
All made in Congress, Button and Lace. If not sold by your dealer, write
W. L. DOUGLAS, Brockton, Mass.
FOR SALE BY
SUFFEL & CO

BIG G Cures in 1 TO 5 DAYS. Guaranteed not to stricture. Cures in 1 TO 5 DAYS. Guaranteed not to stricture. Prevents contagion. Sold by druggists, or sent in plain wrapper, by express, prepaid, for $1.00, or 3 bottles, $2.75. Circular sent on request. Sold by Druggists. Big G is given universal satisfaction in the cure of Gonorrhœa and Gleet. I prescribe it and feel safe in recommending it to all sufferers. A. J. STONER, M.D. Detroit, Mich. PRICE, $1.00. Sold by Druggists. L. N. WOOD, Drug st. A.

BELL & EYSTER'S BANK
AND
SAFETY DEPOSIT VAULTS
NO. 3 WEST SUPERIOR STREET.
PAID IN CAPITAL - - $100,000.00
HENRY H. BELL, MANAGER. W. B. BELL, CASHIER.

WM. C. SHERWOOD & CO.
We have Genuine Bargains in Lots and Blocks near the Works at West Duluth. All we ask is for parties to look at our prices, and if prices are not lower than any other property in same vicinity, do not buy of us. Call in. Write
WM. C. SHERWOOD & CO., ROOM 8, METROPOLITAN BLOCK.

ECKERT, WILLIAMS & CO.,
WHOLESALE COMMISSION
AND DEALERS IN
Corn, Oats, Flour, Mill Feed, Hay, Etc.
Office and Warehouse on Lake Ave., opp. Sutphin's Cold Storage.

Hartmann & Mallett
Office on Ground Floor of Fargusson Block.
We invite all those who want to get a share in the benefits to be derived from
THE GREAT BOOM
WHICH IS BEING INAUGURATED
In The Vermilion Country
TO CALL AND GET A LIST OF THE
Best Mining Properties to Work
We don't charge anything for the information we give and will sell or lease on reasonable terms.
HARTMANN & MALLETT
GROUND FLOOR. FARGUSSON BLOCK

WM. S. WOODBRIDGE. CHAS. E. MILLER.

For all kinds of

Type Writer Supplies

For the Remington and other

TYPE WRITERS.

Go to the

Duluth Book & Paper Co.

No. 108 W. Superior street.

Sole Duluth agents for Wyckoff, Seamans and Benedict. Same prices as are made in St. Paul and Chicago.

The Weather.

WASHINGTON, Dec. 28.—Indications for 24 hours: Minnesota and Dakota, fair continued low temperature, followed Saturday by slightly warmer, winds becoming southwesterly.

For latest and Best forms of

LEGAL AND REAL ESTATE BLANKS.

Go to

Duluth Book & Paper Co

105 West Superior street.

THE DAY IN THE CITY.

A West End office has been opened by the North American Telegraph company.

The new Franklin school will be open in March. Work on the interior is progressing well.

The contract for Iron Range ore docks will probably be signed tomorrow forenoon and work will begin at once.

A spice and coffee grinding mill will probably soon be started in Duluth. It is a good location for such an industry.

Within the next two weeks the time of Northern Pacific short line trains to Superior will be shortened and improvements made in the service.

It is probable that the Hinsdale granite quarries will be reopened next year and run on business principles. Had they been so from the start there would have been no trouble.

United States fish commission car No. 2, the exact car that was in Duluth last year, is again enroute for this city with a lot of white fish eggs from the Northville, Mich., hatchery.

Fine plate glass fronts have been put in the Spalding house stores, and a part of the temporary wooden front has already been taken out, while the rest soon will be. The stores are nearly all rented.

The ladies of the First M. E. church will give a "leap year lunch box social" this Friday evening at the church. A choice program has been prepared, and a pleasant evening is promised to all who will come.

It is probable that the next school to be built by the city will be in Endion, with one south of the plateau above Third street and near Tenth avenue west. There is demand at both places for school accommodation.

Twenty-five miles of track on the Duluth & Winnipeg are ironed and the machine is putting down rails faster than the graders can work ahead of it. The state examining board will look over the line tonight or tomorrow morning.

Ten realty transfers were filed yesterday with a consideration of $24,600. An average of 100 instruments per day is being filed at the office of the register. A pleasant to hear share of these are satisfactions of mortgage. Contracts for land also form a goodly portion.

Hoistress & Brown, lumber manufacturers and dealers, have changed their corporation, elected new members and yesterday the Hoistress & Brown Lumber company, Duluth, filed articles of incorporation with the secretary of state, with a capital stock of $250,000.

Pile driving on the Elevated line now reached across the St. Paul & Duluth tracks at Rice's point and is being pushed along nicely. In many places the superstructure of timber has been put on the pedestal. Contractors are now waiting for track bridges to erect over the various surface tracks at the St. Paul & Duluth and Omaha roads as well as over the streets.

The cold wave that's circulating around the country struck Duluth during last night and dropped the mercury to 10° above zero. As a cold wave it did not materialize to any great extent, and old probs seems to have forgotten how to make winter. The day has been bright and pleasant, and what little snow fell in sheltered nooks yesterday has about all disappeared.

Captain Triggs is circulating a petition for public school accommodation in Endion division. The residents of that part of the town think they need a good school building, and they are about right. Duluth's growth is so rapid, however, that it keeps the board of education rushing to keep up with the procession. All residents of Endion who have families, either at present or in remote prospect, are signing the captain's petition.

Secretary Hart, of the state board of corrections and charities, has been in Duluth today. Mr. Hart is not wonderfully pleased at the jails of Duluth and St. Louis county though he thinks the city jail is about 1000 per cent better than its predecessor and the county jail much better than many in the state. Neither of them are fitted with modern improvements in the way of heat, light and ventilation, and though kept clean they are over crowded. He expects to see both enlarged at no distant day.

Clinton Place.

The handsomest addition at West Duluth—also the cheapest.

KIMBERLY, STRYKER & MANLY.

We offer desirable property on Minnesota Point. A rare chance if taken at once. MENDENHALL & HOOPES.

C. R. Donnell & Co., 1619 West Superior street, have choice lots for sale in West Duluth, West End, Clinton Place, Kimberly and Stryker's addition and Hunter's Grassy Point addition, at a cost of from $100 a lot up. If you visit Mr. Donnell's office, you will find bargains.

Anarchy is Below Par.

Herr Most is complaining of hard times. Likewise Dyer D. Lum, editor of the English anarchist paper, the Alarm. Most says: "The Anarchists who managed the reception in honor of Lucy Parsons' return from Europe were too extravagant. The hiring of Cooper institute for December 14 and other outlays involved and expenditure of $87. Just think of it! Women went around with plates during the evening and $32 was the sum collected, involving a consequent loss of $55. I was like throwing money out of the window!" continued Most in an economic burst, "and it must not happen again." Editor Lum has raised his voice on the chilly wind in another plaintiff appeal for help. He says: "In this holiday season let not the advocate of your interests be entirely forgotten. Let not Parson's dying wish to see his paper still continue to proclaim the principles for which he so bravely died fall of realization."

$8,000.

To loan on centrally located unimproved property.

MENDENHALL & HOOPES.

H. L. Schaeffer, 23 West Superior street, just received a fine line of imported Neckwear, for evening use, from the Chicago house of Wm. A. Pryor.

No Queens or Kings.

That creature around whom has been woven such exaggerations of romance—the gypsy queen—is but another creation of the imagination. Despite all assertion to the contrary, despite the fact that an imposing funeral was accorded a dead Romany woman—Matilda Stanley—at Dayton, O., some years ago and supposed by outsiders to be "queen of the gypsies," no American gypsy acknowledges any such authority, either titulary or in reality. The prevalent idea held by outsiders that any among them is entitled to royal prerogative is a matter with them for ridicule and laughter. Prominent among Romany characteristics is the desire to mislead those not of their race in regard to their methods of existence. They possess a keen enjoyment in the absurdities of others, particularly if these absurdities are errors about themselves. With them an interment is a momentous event. It calls for all the ceremonious pomp their means permit. It is their opportunity for expression of devotion to a loved one gone—lost in the infinite space of eternity. But queens and kings the gypsies have none. In this country they do not even acknowledge leaders, for the old Romany character is disintegrating. Each family looks out for its own interests to its own best advantage.—Chicago Herald.

Cornmeal Waffles.

Put a pint of boiling water into a saucepan and stir into it sufficient dry cornmeal (about two-thirds of a cup) to make a mush. Lift the cornmeal in your left hand; allow it to pass slowly between the fingers into the water, while you stir quickly with the right hand. Let mush cook slowly for twenty minutes; then add two ounces of butter, and a dessert spoonful of salt, and stand aside to cool. When cold, separate four eggs, add the yolks to the mush; then add a half pint of buttermilk or sour cream. Now stir in gradually sufficient flour, about one pint, to make a thinnish batter. Dissolve a half teaspoonful of bicarbonate of soda in a tablespoonful of boiling water, and add it to the batter. Stir in quickly the well beaten whites of the eggs, and they are ready to bake.—Table Talk.

NOTICE.

All receivers of Christmas presents are hereby notified that it will be in order for them to return the compliment with New Year's gifts. For further particulars see

ANDREW JACKSON,
Jeweler.

We offer desirable acre property on Minnesota Point. A rare chance if taken at once. MENDENHALL & HOOPES.

Myers & Whipple.

Insurance and Loans

Insurance carefully written in the best companies and money loaned in amounts to suit borrower.

MENDENHALL & HOOPES.

Inside Property and lots in Endion W. S Yeager Room 6 Opera Block.

C. R. Donnell & Co., 1619 West Superior street, have, lots for sale in Merchants Park division that are bargains. Call in and see our list of great bargains in real estate. Some acre property near Oneota cheap. This is a bargain and will pay you looking it up.

Now is your opportunity to secure cheap tickets, east or south, over the Omaha.

A Glorious Opportunity

To visit your friends during the holidays, or have them visit you. The Northern Pacific railroad will sell holiday excursion tickets to all points on their line in Wisconsin, Minnesota, Dakota and Montana, at greatly reduced rates for the round trip. Tickets will be on sale December 24th, 25th and 31st, 1888, and January 1st, 1889, limited to return on January 3rd, 1889. By this line you can reach all the principal points in the west and northwest and by no other can you secure the accomodations of Pullman sleeping cars and dining cars. The short line to Helena, Mont. For rates and other information call on any ticket agent of the Northern Pacific railroad, or CHAS. S. FEE,
General Passenger and Ticket Agent,
St. Paul, Minn.

December 24th, 25th, 31st, and January 1st, 1889, tickets will be on sale at the Union depot good to return on January 3d, 1889 at one and one-third fare for the round trip to points in Wisconsin, Minnesota and Dakota by the Northern Pacific railway and also to all points on the St. Paul & Duluth line.

JOHN C. ROBINSON,
Agent Union Depot.

Economy is the watch word for all; and The Northwestern Fuel company's combination coal is what fills the bill.

Brookdale.
Park both Sides.
Boulevard runs Through.

Railroad Building.

NEW YORK, Dec. 28.—The Engineering News this week will say:

"Since January 1, 1888, the total amount of railway construction in the United States has been 6,430 miles. This new track has been laid on 286 different lines which were built by 190 different companies. In Minnesota, Nebraska, Dakota, Wyoming and Montana 750 miles were built divided among two companies."

Ball in the Antipodes

ADELAIDE, South Australia, Dec. 28.—The American base ball teams played another game today. The Chicagos were victorious the score being: Chicago 12, All Americans 9.

Brookdale.
Park both Sides.
Boulevard runs Through.

Notice to Build Sidewalks.

NOTICE IS HEREBY GIVEN TO THE owners and occupants of any and all lots or parcels of land adjoining the north side of Michigan street, between Garfield avenue and Seventeenth avenue west, that in accordance with a resolution of the common council of the City of Duluth, passed Dec. 26th, 1888, a sidewalk will be built on the north side of Michigan street, between the limits above named.

And that all property owners or occupants of any and all lots or parcels of land adjoining the north side of Michigan street, between the points above named, are required to construct so much of said sidewalk as adjoins their several lots, within twenty days after the 28th day of December, 1888, and if such owners or occupants fail to build said sidewalk within the said twenty days after the 28th day of December, 1888, the same shall be built by the Board of Public Works of the City of Duluth, and the full cost and expense thereof, together with ten (10) per cent. additional for cost of surveys, plans and superintendence, will be assessed against their said lots.

Said sidewalk to be constructed ten feet wide of good, sound, new two-inch plank, dressed to a thickness, laid crosswise upon three 4x6 stringers, and to be built upon the established grade, or to a temporary grade given by the City Engineer, under direction and subject to approval of the Board of Public Works.

DULUTH, Dec. 28th, 1888.

Official: F. B. EDWARDS, PHILIP WESTAWAY, } Board of Public Work

GEO. T. HOOPES,
Clerk Board of Public Works.
Dec. 28, Jan. 5-10.

We have still some fine holiday goods at reduced prices.
BOYCE & TOTMAN.

Special Bargains.

Superior street lot between Fifth and Sixth avenues west. Minnesota Point lots, acres for platting, also cheap acres.

KIMBERLEY, STRYKER & MANLEY.

Desirable property in all parts of the city for sale. Terms easy, prices right.

MENDENHALL & HOOPES.

ONE CENT A WORD COLUMN.

FOR SALE.

FOR SALE—FURNITURE AND LEASE OF a nicely furnished house very cheap. 120 East Third street.

MISCELLANEOUS WANTS.

WANTED—HOUSE OF SEVEN OR EIGHT rooms, conveniently situated. To be ready for occupancy February 1st. Address L. W., HERALD Office.

HELP WANTED.

Female.

WANTED AT 1211 EAST FIRST STREET A good nurse girl who has had experience, references required.

GIRL WANTED—FOR GENERAL HOUSEwork. Apply corner Seventh avenue east and Sixth street.

FOR RENT.

Houses.

HOUSE FOR RENT—8 ROOM HOUSE CORner Fourth avenue east and First street. Lessee to buy the carpets, window draperies and stoves now in the house. Possession given from first to middle of January G. G. Hartley, room 202 Duluth Union National building.

Barn.

BARN—A GOOD WARM BARN FOR RENT. 211 East Superior street.

Rooms.

FURNISHED ROOM FOR RENT. MRS. E H. Fletcher, 329 West Second street.

FURNISHED ROOMS, IN PRIVATE FAMily. Cheap. Apply 324 Lake avenue north.

FOR RENT—FURNISHED FLAT, MODERN conveniences, 229 East Fourth street.

FOR RENT—4 ROOMS, NO. 12 BUCHANAN Street, near Lake avenue south.

FINANCIAL.

$2,000, $3,000 TO LOAN, OR ANY OTHER amount, easy terms; mortgages bought. Kimberley, Stryker & Manley.

MONEY TO LOAN—GOOD BUILDING loans a specialty. Insurance carefully written in responsible companies. Clague & Prindle, 302 Duluth National Bank building.

PROFESSIONAL CARDS.

ARCHITECTS.

E. S. PALMER. L. F. HALL.
PALMER & HALL, ARCHITECTS AND Superintendents, Room 46 Exchange building, Duluth, Minn.

MCMILLEN & STEBBINS, ARCHITECTS and superintendents. Office room No. Exchange building.

MUSIC.

MR. H. P. ROBINSON, BASS SOLOIST. May be seen or addressed at his studio, No. 8 Miles block, to arrange for concert engagements, conducting and teaching.

W. P. SCHILLING—VOICE CULTURE and piano study; 118 Third avenue West.

VETERINARY SURGEON.

J. G. FORSYTH,
VETERINARY SURGEON,
Graduate of Farmer Miles.
Horses Shod Properly.
26 West First street.

HATTER AND FURRIER.

S. GELHAAR, N. Y. PRACTICAL FURRIER All kinds of furs cleaned, altered and repaired. Seal sacques dyed and relined a specialty 201 West Superior street opposite Merchants hotel Duluth Minn.

OPTICIAN AND CONSULTING OCULIST.

PRESERVE YOUR EYE SIGHT—IF YOUR eyes blurr, if you are troubled with old sight, near sight, far sight or astigmatism, try our spectacle and eye glasses. Results guaranteed. Oculist's prescriptions correctly filled. Nell, optician, Room E, Hunter block

TEACHER.

MISS MINNIE B. RAINEY, TEACHER OF Voice Culture. 21 East Third street.

ROYAL BAKING POWDER

Absolutely Pure.

This powder never varies. A marvel of purity, strength and wholesomeness. More economical than the ordinary kinds, and can not be sold in competition of the multitude of low test, short weight alum or phosphate powders. Sold only in cans. ROYAL BAKING POWDER CO., 106 Wall street, New York.

AMUSEMENTS

GRAND OPERA HOUSE.

J. T. Condon, Lessee and Manager.

TWO NIGHTS ONLY.
FRIDAY AND SATURDAY, Jan. 4 and 5.
First Appearance in Duluth, of the Celebrated Irish Comedian and Vocalist

JOS. MURPHY,

Supported by His Own Powerful Dramatic Co. including the Talented Young Actress

MISS BELLE MELVILLE,

In Marsden's Celebrated Dramas.

FRIDAY EVENING.

KERRY GOW

SATURDAY EVENING.

SHAUN RHUE.

Sale of Seats commences Monday morning at Condon's Hat store. Prices 50c, 75c and $1.

People's Theater.

WEEK OF DEC. 24th.

LYDIA SIDDONS NEW YORK BURLESQUE COMPANY,

Consisting of 12 accomplished ladies.

CARROLL & LEWIS,
Sketch Artists.

JULIA CLAIR,
Serio-Comic, par Excellence.

FERNANDO FLEURY,
Phenomenal Vocalist.

TONY GRAFF,
Duluth's Favorite Song Bird.

MAT HUGHES,
Irish Comedian.

NEUMAN & TAYLOR,
Modern Wits and Punsters, Comedians, Vocalists and Dancers; also the Incomparable Motto and Topical Vocalist,

FISKEY BARNETT.

Prices 25, 35 and 50 Cents.

PRACTICAL PRESENTS.

What a Sensible and Useful Present for your Wife or Friend a

BOOK CASE, WRITING DESK, SHEFFIONIER, LOUNGE, COUCH,

In PLUSH, SILK, or TASTY COVERING, or a

BED ROOM SET

Would make. Make your surprise or contemplated purchase a substantial one. I am showing the latest and most unique designs. The most reliable qualities and at very reasonable prices. Cut out No. 710 West Superior street and call on me.

F. S. Kelley.
710 W. Superior st.

Now Just a Word Please.

Are your expectations fully realized when shopping in the Down Town Furniture stores? I have just what will make most suitable and lasting suvenoir it can be found in my new stock of Furniture. Every piece is new. Not a chestnut article in the store. The very latest designs in Bed and Parlor room sets, Book cases, Tables, Chairs and Upholstered goods.

F. BAYHA.
1905 W. Superior St.

We have still some fine holiday goods at reduced prices.
BOYCE & TOTMAN.

We have still some fine holiday goods at reduced prices.
BOYCE & TOTMAN.

10 PER CENT OFF.

GENUINE REDUCTION.

Reliable Furniture.

RAINEY & FRENCH CO.

Commencing Monday morning and continuing to January 1st. will give a genuine reduction of

10 PER CENT FOR CASH.

On any goods purchased from our stock.

REMEMBER

This is for one week only.

RAINEY & FRENCH CO.

24 East Superior street.

Great Sacrificing Sale.

Of Ladies Misses and Children's

WINTER GARMENTS

—AT THE—

Metropolitan Dry Goods Store.

Our object is to carry over as few Cloaks as possible from one season to the other. We have sold a great many Garments this year but we have still a good many on hand. They must be reduced to as few as possible regardless of any sacrifice on our part.

At the prices we will offer them they will, without any doubt move fast, and we would advice all intending purchasers to call early to secure a better selection.

I. FREIMUTH.

Kahn's **HOLIDAY GIFTS!**

We announce the beginning of our Annua. Christmas Present Sale of

FINE DRESS GOODS

French, English and German Robes and Combination Suits at one-half the cost of importation, we offer Rich Robes at $5, $8 $10, $12, $15 and $20. Remnants of Children's Wear at one-third value.

FANCY GOODS

For Household Decoration. Elegan and Useful Gifts of Permanent Value.

Carpets, Portieres, Brass Wares, Terra Cotta Goods in New and Artistic Designs.

FANCY LEATHER GOODS, TOILET AND WRITING CASES, SMOKERS' and Travelers' Equipments in a profuse assortment of new devices for convenience and comfort.

VIENNA FANS in a large assortment of new and beautiful designs. Ostrich Feather Fans, in new shapes and colors

Silk Umbrellas, Mufflers, Handkerchiefs, Seal Plush Caps, Alaska Seal Caps, Kid Gloves, Silk Mits, Fine Silk Hosiery, Specially Selected for the Holiday Trade.

Special Reduction Sale of Ladies'

WRAPS, NEWMARKETS, JACKETS,

And Children's Garments.

Extra indutements to reduce our immense stock of

FINE ALL-WOOL MINNEAPOLIS BLANKETS.

—AT—

Kahn's

DEFECTIVE PAGE

DEFECTIVE PAGE

MINNESOTA HISTORICAL SOCIETY.

DULUTH EVENING HERALD.

VOL 6: NO. 215 — DULUTH, MINN., SATURDAY DECEMBER 29, 1888.—FOUR O'CLOCK. — PRICE TWO CENTS

FREE! FREE!

FOR THE BOYS!

100 PAIRS OF SPLENDID

Steel Acme CLUB SKATES

To be given away with every Child or Boy's

Suit or Overcoat!

Purchased during this great

RED FIGURE SALE!

These 100 pair of Skates were purchased by our buyer at a big sacrifice and don't cost us much, while they are an A 1 article. We offer this as an extra inducement to close out all Children's Suits and Overcoats.

Special Red Figure Sale Still Lower.

Down They go for 15 days Only! Until January 15, 1889.

Before taking our annual Inventory, Monday morning we commence our Great Red Figure Sale on all

CLOTHING, FURNISHINGS', HATS, CAPS, BOOTs & SHOEs.

While we have sold Clothing cheap during our Great Suit Sale and Overcoat Sales, we will put the knife still further in for 15 days only, before taking stock, The regular price will be marked in plain figures, and the GREAT REDUCTION which we mean to make will be marked in plain RED FIGURES underneath. We mean to turn as much of this Mammoth Stock into Cash as possible, before taking Inventory, previous to the Limitation of the present partnership. This includes all Clothing, Hats, Furnishings, Boots and Shoes:

Great Eastern Clothing Co.

M.S. BURROWS & CO.

Duluth and West Superior.

EVADING PROHIBITION.

Iowa Saloon Keepers Organize Transportation Companies to Sell Whisky.

SIOUX CITY, Io., Dec. 29.—The Sioux City Law and Order league has attacked numerous so-called transportation companies which have been nullifying the prohibitory liquor law. The league had succeeded in closing all saloons by injunction and criminal prosecutions, but a later decision of the United States supreme court gave the liquor men some ground for an evasion by organized transportation companies. Liquor is kept at Covington, a town on the opposite side of the Missouri river. A transportation company opens an office in Sioux City and pretends to take and carry liquor in fullfilling orders on Covington. The claim is that this transaction is inter state commerce which is protected by the supreme court decision. The Law and Order league has been quietly collecting evidence and will prosecute some of the proprietors who are ex-saloon keepers. Proceedings will be by injunction for maintaining a nuisance. There is a penalty of imprisonment and a heavy fine.

HILL'S INAUGURAL.

The Inauguration of Gov. Hill at Albany Tuesday to be a Grand Affair.

ALBANY N. Y. Dec. 29.—Governor Hill's inauguration on Tuesday promises to eclipse anything of the kind that Albany has ever seen. Already strangers are beginning to pour in and the hotels and boarding houses are preparing for a jam. Large detachments of militia are coming from New York, Cohoes, Saratoga, Poughkeepsie and other parts of the state, and it is estimated that of the National Guard alone over five thousand men will be in line. Democratic clubs from every county will show up and altogether the show and pomp of the occasion will be on a scale more befitting the inauguration of a president than a governor. It is hinted in some quarters that the affair is intended to boom the governor for the Presidential nomination four years hence but this is denied by his friends who say that it is a spotaneous expression of esteem.

NOTICE.

All receivers of Christmas presents are hereby notified that it will be in order for them to return the compliment with New Year's gifts. For further particulars see

ANDREW JACKSON, Jeweler.

GLADSTONE CELEBRATES.

The Old English Peer at his 79th Anniversary—His Health Growing Better.

NAPLE, Dec. 29.—The "Grand Old Man" is seventy-nine years of age today, and since early morning telegrams by the score from all parts of England as well as from the United Staes, France, Germany and other countries have been pouring in, all laden with congratulations, and wishing the great statesman many more years of health and strength. Mr. Gladstone is spending the eventful day very quietly in his villa. His health has greatly improved during his brief sojourn here, but he intends to abide by his promise to his physicians and to remain away from England until his old time energy and vigor once more reassert themselves. This afternoon he will receive a delegation of the professors of the university, who will convey congratulations. Subsequently he will be serenaded by the students. The British and American consuls were among the callers this morning.

NOTICE.

All receivers of Christmas presents are hereby notified that it will be in order for them to return the compliment with New Year's gifts. For further particulars see

ANDREW JACKSON, Jeweler.

Memoirs of Poe.

CHICAGO, Dec. 29.—After searches and enquiries that have extended over several years Eugene Field, the well known poet, journalist and humorist has discovered four hitherto unpublished letters written by Edgar Allen Poe shortly before his death and from the contents of which it is learned that he had in contemplation at the time these letters were written, a removal to a small town in Illinois, from whence it was his intention to have issued on high class magazine. The letters will form a valuable addenda to the history of the life of the great poet.

High grade goods at low grade pr ces, at Jackson's the jeweler.

Gentiles Approve.

SALT LAKE, Dec. 29.—The action of the president in pardoning Bishop A. A. Kimball who has been undergoing a sentence of eight months imprisonment under the anti Mormon law for unlawful co-habitation meets general approval in Gentile circles. The Bishop is dying of rapid consumption and his demise would certainly have been hastened by his continued incarceration. Quite a number of prominent Gentiles were among the petitioners for his release.

WANTED.

The best property that $2,000 cash will buy. RICHARDSON, DAY & CO.

C. R. Donnell & Co., 1619 West Superior street, have lots for sale in Duluth, Second division, that can be had at very low figures, if taken within a few days.

The Haytien Affair.

NEW YORK, Dec. 29.—The steamer Prins Mauritz which arrived here this morning, left Port au Prince December 22. She reports that she left the men-of-war Galena and Yantic there, and also the steamer Haytien Republic. The latter vessel was anchored in the outside harbor. Everything is quiet at Port au Prince.

Choice acre property. A rare chance, both East and West Ends.

MENDENHALL & HOOPES.

Call Quick.

We have 50 or 60 lots on Minnesota Point at a bargain if taken before the 1st of the year. Also desirable property in all parts of the city.

W. C. SHERWOOD & CO.

Stores and Houses to Rent.

Houses in every part of the city. We can suit you in low medium or high priced dwellings.

MENDENHALL & HOOPES.

High grade goods at low grade prices. at Jackson's, the jeweler.

Insurance and Loans.

Insurance carefully written in the best companies, and money loaned in amounts to suit borrower.

MENDENHALL & HOOPES.

Elegant Plush Dressing Cases and Perfume Stands at

MAX WIRTH'S,

13 West Superior Strett.

THE RIPPER'S IMITATORS.

An Eight Year Old Boy Murdered and Mutilated in London.

LONDON, Dec.29.—The mutilated body of a boy was found in an outhouse at Bradford this morning. It was recognized as that of John Gill, eight years of age, who, when last seen alive was sliding on the ice with some companions. The boy had been brutally murdered. His legs and arms had been chopped of in a rough manner and tied to his body. His ears had been cut off, there were two slab wounds in his chest, and his heart and entrails had been torn out. The remains when found were wrapped in rough covering. The police believe from the clumsy manner in which the body was mutilated that the crime was the work of drunken lads whose imaginations had been inflamed by reading accounts of Whitechapel atrocities.

A milkman has been arrested on suspicion of having committed the crime. The murdered boy had occesionally accompanied him on his rounds.

A BOOM IN PUEBLO.

A Railroad War Fills a Colorado Town With People.

PUEBLO, Col., Dec. 29.—A rate war began yesterday between the Denver & Rio Grande, Santa Fe, and Denver, Texas & Fort Worth roads. It was brought about by an excursion that was advertised from Denver to this place. Two thousand people yesterday morning crowded the union depot at Denver and it was at once inaugurated by passenger agents of the three roads. The Rio Grande cut the rate to $1. The Santa Fe put it to fifty cents and the Denver & Fort Worth went to twenty-five cents. Last night this city was crowded with people and 1,000 more are expected. The hotels are all full and private houses are throwing open their doors.

DOWN AN EMBANKMENT

A Motor Line Car Run Into by a Switch Engine in St. Joseph.

ST. JOSEPH, Mo., Dec. 29.— At ten o'clock last night the car on the Electric Motor line was struck by a switch engine of the Chicago, St. Paul & Kansas city railway at the crossing of Maine and Robidant streets and the car with about fifteen occupants were thrown down an embankment about thirty-five feet high into Black Snake creek. The car was demolished and most of the occupants injured, two of them William H. Ray and wife, seriously. The latter was injured internally and perhaps fatally.

High grade goods at low grad prices, at Jackson's, the jeweler.

American Monks.

CHICAGO. Dec. 29.—With imposing ceremonies the Servites of Chicago will to morrow inaugurate a week's celebration of the canonization of the seven founders of their order. Solemn high mass will be celebrated in the morning at the church of Our Lady of Sorrows, Archbishop Feeban officiating, and the same prelate delivering the opening panegyric on the seven founders. On Monday there will be a solemn Te Deum, and on new years day the services will be the most imposing ever seen in this city.

High grade goods at low grade prices at Jackson's the jeweler.

A Holiday Carnival.

NEW YORK, Dec. 29.—Clareden Hall is given up to fun and frolic today and the little children that trot on the stage are thanks to the charitable natures of a few wealthy patrons of the drama, holding high carnival. The program includes pantomines theatricals tableaus and finally a good dinner, and the presentation of all sorts of novelties to the little ones. Over three hundred of them are enjoying the fun.

To Work Again.

Vermilion Iron Journal: The Hinsdale granite quarries are to a certainity to be worked again, and our genial friend Alex Michaud of the Merchants hotel, is to have the general management. Block granite will not be shipped for the present, but the small stuff will be sent to Duluth, St. Paul and other large cities for street work, and where grading and macadamzing is under way. The excellent quality of this granite stone; its splendid location and, withal, its future competent management, will do much towards earning a lasting fame for this country as a granite producing state.

High grade goods at low grade prices, at Jackson's. the jeweler.

New Years' Ball.

Alderman Kennedy will give a grand New years ball, Tuesday evening, January 1st. All are cordially invited to attend. Dance will take place in the Michigan house hall, corner Twenty-second avenue and West Michigan street.

Down on Austria.

BELGRADE, Dec 29.—A mob collected last night and marched through the streets to the Austrian consulate where they shouted "Down with Austria" and smashed the windows. They then visited a number of residences occupied by Austrians and made similar demonstrations.

Kimberley & Stryker's Addition.

A few lots and blocks for sale in first hands. This is the best bargain offered.

KIMBERLEY, STRYKER & MANLEY.

Hasn't Building Material.

St. Paul News: Duluth is prepsring to give her boom a fresh start, but neglects to include an Ice Palace in her annual building review.

Why, bless your soul, Duluth would have an ice palace if it could get the ice, but just now its building material is of quite another kind.

Clinton Place.

The handsomest addition at West Duluth--also the cheapest.

KIMBERLY, STRYKER & MANLY.

We have a very large selection of opera glasses, silver mated safes, book marks, silver mounted whisk brooms, antique soap boxes, silk umbrellas, gold headed canes, silver chocolate sets, tea sets, lemonade sets, nut sets, hand mirrors, etc., etc., the latest styles just received from New York for our holiday trade. Call and see them. MONTAGUE & Co., 319 West Superior street, opposite St. Louis hotel.

Myers & Whipple.

High grade goods at low grade prices, at Jackson's, the jeweler.

Don't forget the change in time of departure of morning trains over the "Omaha line," on and after Sunday Dec. 9th. Day trains will leave at 10:30 a. m.

Montague & Co. jewelers at 319 West Superior st. are acknowledged to be the most reasonable in prices in watches diamonds and fine jewelry.

From Yesterday's Last Edition

NOT THIS SESS[redacted]

Dakota Will Have to Stay Ou[redacted] Some Time

WASHINGTON, Dec. 28.—Those who take the most active interest in the admission of the new states say that the friends of the two Dakotas have abandoned the expectation that there will be any legislation to that end this season. They are apparently using their influence to induce the president-elect to decide that it will be expedient to call an extra session of the Fifty-first congress to pass upon this subject. To the representatives of the territories the subject of the admission is of course paramount. It is of more consequence to them than a disposition of the surplus, or legislation with respect to tariff or contested election cases. The arguments which they present here are that it is of the utmost importance that those territories which have taken the preparatory steps to be ready for admission should be admitted at the earliest possible date, in order that they may elect representatives to the next congress. Some are of the opinion that it would be entirely practicable to pass an admission act so that the two Dakotas may be represented even in the 51st congress. What success those who have the admission of the territories so much at heart will have with President Harrison in their efforts to secure a called session is problematic, as Mr. Harrison has probably no more decided this question than most of those which have arisen in connection with his cabinet. The people of the territories presume much upon the known interest which Gen. Harrison has always taken in territorial matters and in the especial zeal which he manifested in urging the first measure for the admission of Dakota. The Republicans object first to the omnius plan of Representative Springer, which has secured the support of the Democratic caucus of the house. In the second place many of the Republicans are radically opposed to any action in this congress.

Notice.

All receivers of Christmas presents are hereby notified that it will be in order for them to return the compliment with New Year's gifts. For further particulars see

ANDREW JACKSON, Jeweler.

NEBRASKA BANKS.

Numerous Failures Reported, in which Frauds are Charged.

OMAHA, Neb., Dec. 26.—The failure of several Nebraska banks within a week has caused considerable uneasiness throughout the state. These failures, however, are not due to financial stringency, and in some instances it looks as though there was a deliberate purpose to defraud on the part of those conducting the institutions. The state laws governing private banking are very lax.

ARE CALLED OFF.

Indian Scouts Who Have Been Driving Settlers are Called Down.

ST. LOUIS, Dec. 28.—The latest advices from the Indian territory, through a letter from Oklahoma station on the Topeka & Santa Fe road, are that the Indian scouts who were reported yesterday as having driven a number of settlers and others from the place have suddenly departed, their chief having received information from headquarters that his action was arbitrary and unauthorized. It is now believed that there will be no further interference with the whites who remain peaceable and quiet.

WHITE AND BLACK.

A War of Races Precipitated at a Political Meeting

FREDERICKSBURG, Va., Dec. 28.—A bloody battle between whites and blacks is reported as having taken place in Tackette Mills, in Stafford county. The conflict occured Christmas evening during a political discussion. The whites championed the Democratic party and said that the Democracy was the creed of Stafford. This led to a wrangle between a white man named Bennett Hillen and a colored man. Both indulged in personalities and it ended up with a fight. A general riot was the result. Hillen was shot and instantly killed. His colored enemy was also shot but lived for several minutes. Twenty people are reported dangerously injured.

FEARS FOR THE SAMANA.

The Vessel Supposed to Bear Arms to Haytian Insurgents Perhaps Lost.

NEW YORK, Dec. 28.—Speculation is rife this morning over the possible fate of the steamship Samana which left here for Hayti and San Doningo ports. November 22nd last. Nothing has been heard of the vessel since the day she left New York. It will be recalled that the Samana's departure was signalized by a heated controversy between the, at the time Haytien Consul, E. D. Bassett, and Custom House officials, Mr. Bassett claiming that the vessel carried arms and ammunition for the insurgents, and he made strenuous efforts to have them delayed until the cargo could be inspected. Collector Magone, however, refused to interfere and the Samana cleared for her destination.

Tackled the Wrong Woman.

JACKSON, Ohio, Dec. 28.—Wesley Neil was shot and instantly killed by a woman into whose house he was trying to force himself. He was intoxicated and had been refused admission, and was trying to break down the door, when the woman, whose name is Troy, shot through the door and killed him instantly.

A Blaze in Egypt.

DONGOLA, Ill., Dec. 28.—A fire at seven o'clock this morning destroyed a business block and eight houses on the east side of the railroad track. The loss and insurance is not obtainable at this hour. The town was without fire engines and the fire burned itself out without hindrance.

Earthquakes in England.

LONDON, Dec. 28.—An earthquake shock was felt at Hampshire this morning.

Billy Wilson and Black Frank meet this evening to sign agreements for a glove fight to take place soon.

Last night Judge Carey examined John Riley of Cloquet charged with selling liquor to Indians there and discharged him from custody.

The city authorities, now that chief Hathaway's resignation has been accepted, are preparing to get a head for the fire department of acknowledged skill and experience elsewhere. They are therefore looking in Chicago and other cities for such a man as they want and as soon as they can find him Duluth will have a new chief of the fire department.

Montague the jeweler will sell you watches, diamonds and fine jewelry at prices that are worth investigating. He keeps nothing but the very best of goods. Give him a call

319 W. Superior st

THE KILRAIN-SULLIVAN FIGHT.

[redacted]der Which the Former Will [redacted] Enter the Ring.

[redacted], Dec. 28.—The following are the terms upon which Kilrain will insist in the meeting with Sullivan:

That the stakes be $20,000 a side open for $25,000 a side; that the battle be fought within 200 miles of any city mutually agreed upon. Kilrain's representatives would prefer New Orleans or Sioux City; the battle to be for the diamond belt, which represents the championship of the world, and to take place in three or four months after signing the articles. Should Sullivan object to meeting Kilrain earlier than four months, then the date of meeting should be decided upon by a toss, the party winning to have the privilege of naming five or six months from signing articles. Under no conditions will Kilrain's representative agree to sign articles unless the diamond belt is to be contended for. It represents the heavy weight championship of the world and the fact that Jem Smith and Jake Kilrain fought for it settles the question; and the leading sporting authorities have decided that the trophy represents the championship of the world just the same as the famous belt Tom Sayer and John C. Heenan fought for represented the championship of England.

Kilrain's representatives will agree to put up the balance of the $10,000 stakes in installments of $2,500 each, the second deposit of $2,500 a side two months from the date mutually agreed upon for the battle, the deposits to be made with the Clipper, and at the posting of final deposit the stakeholder and referee to be elected.

Kilrain's representatives insist on the referee being appointed at the posting of the final deposit, in order that there will be no wrangle at the ring and no fiasco.

Should Sullivan's backers object to these terms, then there will be no match made, for Kilrain does not wish to go into training for five weeks, and when he enters the ring find out that the opposition will not agree upon any responsible person to fill this important position.

Notice.

All receivers of Christmas presents are hereby notified that it will be in order for them to return the compliment with New Year's gifts. For further particulars see

ANDREW JACKSON, Jeweler.

PECULIAR COMPLICATION.

A CURIOUS STATE OF THINGS IN THE BOARD OF COUNTY COMMISSIONERS.

A queer little complication exists in regard to the organization of the new board of county commissioners, due to an over sight in the law under which these boards are constituted, and evidently the laws of Minnesota or the Augustan calendar must be revised. By the reading of the state law the new board must convene and enter on its duties the first Monday of January. It also designates the first Tuesday as the date on which the board shall elect chairman, appoint standing committees, select a public printer and perform certain other duties, the law evidently never dreaming that Tuesday could come before Monday. This year, Tuesday being January 1st trouble ensues. The new board, which meets on the 7th, does not propose to be governed in its actions by what the old board may do on the 1st, and the old board proposes to carry out the law. It had intended to meet and adjourn for a week, so that the new board might have its own way on the 8th, but some bright member wrote to State Bank Examiner Knox for legal advice, and that worthy, who has as much right to give legal advice as has the examiner of back yards and houses, answered that the regular work must be done on the 1st. So the matter rests, although it is probable that the former idea of the board will prevail and it will adjourn to the 8th before acting on the various requirements.

ON 'CHANGE

A DULL AND INACTIVE MARKET WITH A FIRM UNDERTONE IN FEELING.

We have have had a dull and inactive market today, with steady prices. There was an utter lack of news, except that Baltimore had worked five loads of wheat for export and there was no demand for cash wheat, with no disposition to trade in anything but May. The feeling was strong for al futures, and there was no pressure to sell anything at any time. To have bought much values would have sharply advanced and a strong undertone prevailed. The close was easy with sellers at the opening quotations.

Cash very dull, entirely neglected. December dull, no transactions, at the close nominal at 115. May opened firm at 123¾ and sold in a small way up to noon, during the last hour sold up to 123¾, but eased off later and closed with sellers at 123¾. June closed nominally ⅛c below May wheat at 122¾.

CURB NOTES

C. J. Kershaw, with P. B. Weare, the receiver of the defunct firm of C. J. Kershaw & Co., and W. E. McHenry, is endeavoring to complete the statement of the affairs of the firm. He proposes to pay 10 cents on the dollar immediately, and 10 cents additional in one year, to be secured by notes endorsed by C. B. Eggleston. The two payments will aggregate about $400,000. Mr. Eggleston has consented to pay $200,000 out of his own personal means, to complete the settlement, and relieve himself of the discomfort of having his property tied up by court orders.

Notice.

All receivers of Christmas presents are hereby notified that it will be in order for them to return the compliment with New Year's gifts. For further particulars see

ANDREW JACKSON, Jeweler.

Brookdale Division is The Best Residence Property in Duluth, Because

1st. Its central location.
2nd. Park on both sides.
3d. Boulevard runs all through it.
4th. Protection from the winds by the hills.
5th. Finest view of the lake, bay, Duluth and West Superior.
6th. Piedmont avenue runs all the way through it, connecting with Hermantown road.
7th. Platted according to topography, Boulevard, and Park system.
8th. Opening First and Michigan streets makes it accessible to all parts of the city.
9th. It is the only choice fashionable residence property in the West End.

For sale by

M. B. HARRISON.

513 West Superior St.

Large line of Imported Perfumes and Cut Glass Bottles at

MAX WIRTH'S,

3 West Superior Street.

DAIRIES FOR 1889.

Blank Books and Articles of Office Use.

FINE WRITING PAPER

CARD ENGRAVINGS.

—AT—

L. J. BOND'S.

101 West Superior St.

WE INVITE YOU TO INSPECT OUR LINE OF

Fine Perfumery

FOR THE

Holiday Trade.

We have one case filled with rich and beautiful articles in this line in

Cut Glass Bottles, Engraved Bottles, Plush Cases. Fancy Baskets, Etc., Etc. Also a full assortment of the Choicest Odors in bulk.

B. F. Mackall & Co.

7 West Superior street.

WOULD $10.00 HELP YOU?

This amount at least can be saved by ordering a suit of clothes of Harrington The same saving in proportion on parts of a suit or on an overcoat. Room 6, Opera house block.

W. F. Parsons

BUSINESS COLLEGE

—AND—

SHORTHAND INSTITUTE.

Open day and evening.

The Way to be Happy New Years

Is to buy your

GROCERIES

OF

D. Buchanan.

131 W. Superior st.

He has the best selected stock in the city and will sell you very close. Try him.

Coulter & Brown Co

19 West Superior st.

SPECIALTIES

—FOR—

CHRISTMAS and NEW Years PRESENTS. BRIC-abrac and choice patterns from all the celebrated manufacturies in the world. CUT glass of the finest workmanship.

35 new designs in hanging lamps at prices to move them.

West Duluth Land Co.'s Lots.

Block on Fourth Avenue.
A choice lot on Central Avenue.
Broadway lots.
A large list of Fifth Avenue lots.
Before buying in West Duluth see my List.

E. W. MARKELL,

Room 5 Opera Block

EVENING HERALD.

THE DULUTH EVENING HERALD is issued from its office in the Bunnell block every afternoon. First edition at 4 o'clock. Last edition at 5 o'clock.

THE EVENING HERALD will be delivered to any part of the city or mailed to any address for fifty cents per month.

The best advertising medium in Northern Minnesota. Special attention given to securing results o those who use its columns.

DULUTH HERALD CO., Publishers.
MILE BUNNELL, Manager.

OFFICIAL PAPER OF DULUTH.

Will those people who are now so anxious for snow show their appreciation when it does come by shoveling off their sidewalks.

According to the New York World it was the candidate and not the Democratic party that was defeated in the last political campaign.

The capitol removal scheme is again being agitated. What is needed more than removal is a new capitol building. The present structure is liable to fall down almost any time and kill off a large crop of budding statesmen.

It is said that Gen. Harrison will announce his cabinet about the middle of January. This will end the work of the cabinet makers and many enterprising young men will be out of a job for four years.

The crematory in Philadelphia, as a business, is a decided failure. This institution is the largest in the world of its kind and notwithstandgin the fact that the fee has been reduced from $50 to $28 funeral processions pass right by it and patronize the cemetery.

The Minneapolis Star is not whooping it up so much for Washburn as it was. It has switched off on the plea that the twin city papers were not giving other candidates a fair chance. That sounds well but perhaps Mr. Washburn was not giving the Star a fair chance.

The accidents to impersonators of Santa Claus from fire are numerous. The cotton batting on their clothing caught fire in each instance. To prevent recurrences of similar accidents coats of some non-combustible material should be used in future—a coat of mail for instance.

Congressmon Springer, in his omnibus bill, wants Washington territory called Tacoma; New Mexico, Montezuma; South Dakota, Winona, leaving North Dakota to bear the original name of Dakota. Mr. Springer is very kind to name all these budding states, but perhaps the people of the proposed commonwealths would like to have something to say on the subject.

The question of an extra session of the new congress is being discussed in Washington. Neither party is anxious to have the president call it, and if there is not some urgent reason for it, it will not be called. The Republican organization of the house, the admission of the two Dakotas, and the reduction of the revenue, not of the tariff, are the causes which will make an extra session necessary if it is necessary.

The pride of the Pacific was laid low last night. The great McAuliffe, the would be champion of the world, was whipped by an Australian negro. He fought but fell. The black man will win no more battles from pugilists of note. The eastern fighters who do so much talking draw what they call the color line. They will not fight with an individual of color. It is well for them that they have adopted this rule. Jackson, the Australian, can probably cause any of them to slumber.

The Vermilion Iron Journal thinks that when the new administration sees fit to appoint a new Indian agent for this district that it could go farthar and do worse than to select "Old" George Wheeler, for over twenty years. Indian blacksmith on the Vermillion reservation. Again the EVENING HERALD will have to agree with the Journal. Mr. Wheeler is a staunch Republican and his qualifications would pass muster under the closest examination of a civil service commission if the commission bothered itself about appointments of Indian agents. If George is an applicant for the position he can rely upon a strong backing from Duluth.

We are not in favor of such a cut in sugar as many desire, for we believe yet in the ability to produce all the sugar we need from our own soil. It is not merely the cane of Louisiana that produces sugar. The larger part of the redeemed swamp lands of Southern Florida are fitted for growing cane. The lands of Louisana, by proper care and reclamation, could be made to produce a hundred times what they do now. The culture in California is proving a success and so has the making of sugar from sorghum cane in Kansas. We believe in protecting, not only what we now produce, but we believe in extending protection to what there is a reasonable hope that we may produce, as tin-plate and sugar.

The new governor of Minnesota, like General Grant and General Harrison, is a quiet man. He may be doing a great deal of thinking and probably is but just what direction his thoughts are taking he does not make known. Office seekers receive no consolation from him. He is probably making ont a list of the appointments he intends making and it is a long list, too, but he has not told any of them that they are among the chosen ones. He evidently intends to present the state with a lot of surprises and the more surprises he makes the better the state will be satisfied. Mr. Merriam has a chance to make a great record and insure his future political success. Good appointments with careful attention to the interests of the people, without regard to the demands of political hacks will place him at the front.

No property int he West End lays so well is so convenient, or can be bought on easy terms, as lots in West End addition.

RICHARDSON, DAY & CO,
Exclusive agents.

IMPORTANT DEVELOPMENT.

Officers and Directors of the Duluth & Winnipeg Go Over the Line Today.

Something of the Prospects of the Road and What it Will Do for Duluth.

Attached to the morning St. Paul train to day were two sleepers and a business car bearing representatives of the Duluth and Winnipeg syndicate and of the state, as well as friends. The entire party came up to inspect the line of the road as far as built, together with the three commissioners appointed by the state. They took breakfast here, went at 9 o'clock to Cloquet, ran out over the twenty miles of track already laid, took dinner shortly after one o'clock at Cloquet and returned to the Junction in time to take the afternoon train to Duluth or St. Paul. The party was as follows: Governor A. R. McGill, Secretary J. K. Moore, W. D. Cornish, Examining Committee M. D. Flowers, C. P. Bailey, and L. B. Ellwood, State Auditor Braden, Railroad Commissoner L. W. Becker, Insurance Commissioner Shandrew, President A. W. Wright of the Duluth & Winnipeg, Trustee T. B. Casey; directors, R. S. Munger, C. W. Wells, E. D. Childs; general manager, W. A. Fisher; secretary, W. A. Barr; contractors, Donald Grant and T. Foley; stockholders H. M. Peyton, C. H. Graves, C. H. Davis, D. C. Palmeter and Abner Smith, Chicago, H. W. Williams and H. P. Haskell, St. Paul, together with Messrs. G. F. Copeland of the St. Paul & Duluth road, A.T. Rand W. H. Eustis, Minneapolis, K. D. Chase, Faribault, J. A. Burnett, St. Paul.

On Thursday a meeting of the directors of the road was held in Chicago, at which some very important business was done. It may now be positively stated that the Duluth & Winnipeg has all the money it needs, that it will build to and beyond the Mississippi at once, to Manitoba and to other points which have heretofore been hoped for by the company, that it is on a most secure financial basis and can and will build a long distance before bonding any part of the line, that no unfriendly attitude of rival roads or interested opponents can throw any hindrance in its way or impede its progress perceptibly. The road has millions on millions of capital behind it, fully as much money being interested for the road as Mr. Hill or others can bring to bear against it. Duluth does not realize, except in a partial and meagre way, the immense advantage this road will give her and the impetus it will give to her jobbing, lumber and iron manufacturing interests. No one development has ever been made here of half the importance to the future of this city of this railroad. To her jobbers it will open a great field peculiarly their own, and will give them command over the upper northwest now supplied by the artificial centers of St. Paul and Minneapolis. For her lumber industry it will free the billions of feet of pine on the St. Louis and tributary waters and from the present monopoly and allow Duluth to reach out and secure it and it will give a short haul to the west for the product of the saw mills on the treeless pariries of Minnesota, Dakota and Manitoba. For her iron trade it will open the same districts which can never be supplied from any other center when Duluth is in condition to make what they need, and the same may be said of all other manufacturing industries. It will also give a way for the hauling of iron ore from the famous Vermilion range to Duluth cheaper and easier than the present route.

Not only will the Duluth & Winnipeg reach districts mentioned but others. Its ultimate aims are broad and cannot now be stated. It is enough to say the most sanguine mind does not realize half the benefits that will occur to Duluth from its construction.

Notice.

All receivers of Christmas presents are hereby notified that it will be in order for them to return the compliment with New Year's gifts. For further particulars see

ANDREW JACKSON,
Jeweler.

West Duluth lots and property in surrounding additions for Sale by
W. S. Yeager,
Room 6 Opera Block.

Pozzoni's Complexion Powder is universally known and everywhere esteemed as the only powder that will improve the complexion, eradicate tan, freckles and all skin diseases.

Holiday Excursion.

On December 24th, 25th and 31st and on January 1st "The Northwestern Line" Chicago, St. Paul, Minneapolis & Omaha railway will sell excursion tickets to all stations on its line at one and one-third fare for the round trip, good to return on or before January 3d, 1889.

Tickets will also be sold as above to all stations on Chicago & Northwestern, and Sioux City & Pacific Rys. Call at city office, 112 West Superior street, or at depot office foot Fifth avenue west.

GEO. M. SMITH,
General Agent.

Parker's Oyster House.

On and after New Year we will close at midnight. We wish our friends to get their oysters before that time.

You can save money by ordering a ton of Northwestern Fuel company's combination coal. Call and have its good qualities explained.

Money to Loan

On furniture, horses; wagons and any chattel security in amounts to suit borrower.
A. C. JAMISON, room 5 Miles block.

For Rent.

For rent 8 room house corner Fourth avenue east and First street. Lessee to buy the carpets, window draperies and stoves now in the house. Possession given from first to middle of January. G. G. Hartley, room 202 Duluth Union National building.

Look at the finest stove ever brought in to the city to be given away by H. S Eaton to his customers January 1st.

A Glorious Opportunity

To visit your friends during the holidays, or have them visit you. The Northern Pacific railroad will sell holiday excursion tickets to all points on their line in Wisconsin, Minnesota, Dakota and Montana, at greatly reduced rates for the round trip. Tickets will be on sale December 24th, 25th and 31st, 1888, and January 1st, 1889, limited to return on January 3rd, 1889. By this line you can reach all the principal points in the west and northwest and by no other can you secure the accomodations of Pullman sleeping cars and dining cars. The short line to Helena, Mont. For rates and other information call on any ticket agent of the Northern Pacific railroad, or CHAS. S. FEE,
General Passenger and Ticket Agent,
St. Paul, Minn.

Brookdale.
Park both Sides.
Boulevard runs Through,

High grade goods at low grade prices, at Jackson's, the jeweler.

Call at the Northwestern Fuel company's 114 West Superior street Fargueson building, corner Third and West Superior streets, and examine their combination coal. Cheapest fuel in the market.

Telephone Exchange.

During a recent visit to the Telephone Exchange of this city, the reporter met Mrs. J. D. Rogers. The lady is well known here, having come from Minneapolis some five years ago to cast her lot in with the citizens of the Zenith city. In conversation she said this was the finest winter weather she has seen since her arrival and remarked that it would probably have been better for her if she had seen more just like it. And in explaination of that, she said that she had always enjoyed good health up to the time of coming here. That the first winter here she took a severe cold that settled in the head, not bothering her much in the throat, that she was unsuccessful in getting

rid of it and after trying for two years to get rid of her cold she found that she had catarrh and then commenced anew doctoring for that. That she was under treatment for catarrh with three physicians who assured her on the start that they could easily cure her, but that she did not receive the least benefit from the treatment and that she became discouraged and concluded there was no help for her, as she kept getting worse all the time. This summer she was feeling very bad, she had no ambition at all and felt more like keeping her bed than going around, her ears bothered her with ringing some of the time. She commenced to feel that something must be done or she could not live. So having seen the testimonies of many parties in the city who were treated with success by Dr. Cosman. She concluded to go and see him.

Well, what success had you?

Why the very best imaginable. I went to see Dr. Cosman, four months ago, and have been under his care ever since, and I must say that the treatment has exceeded my most sanguine expectations, for to tell the truth, I had little idea that I could be helped, and I feel that there is no need for any person to despair of getting relief, after my case, for I think that I was the worst case the doctor ever had, and I would recommend any person suffering with chronic troubles to go and see Dr. Cosman.

Mrs. Rogers resides at Tenth avenue and Fourth street west.

DOCTOR
Ethelbert O. Cosman,
No. 26 Fourth Avenue West,
DULUTH, MINNESOTA.

Third house above the postoffice, where all curable diseases are treated with success.

Medical diseases treated skillfully. Consumption, Brights Disease, Rheumatism, and all Nervous Diseases, all DISEASES PECULIAR TO THE SEXES AND RECTUM A SPECIALTY. PILES CURED, CATARRH CURED.

Consultation at office or by mail, $1.00.

Office hours, 9 to 11 a. m., 2 to 4 p m., and 7 to 8 p. m. Sunday 2 to 4 p. m.

If you want to save and be economical, get your old clothing.

Dyed, Cleaned and Repaired.

Our work is equal to any done in the Northwest. We have every facility. Your garments will look like new.

We are also exclusive agents for the

"New Home"

Sewing machine and kept in connection a full line of attachments for all machines. Repairing machines is a special feature of our business.

F. H. BLAKE.
Successor to Kelly Bros.
530 W. Superior street.

$45 BUYS A GOOD ORGAN.

DON'T BUY A Piano.

Before calling on

J. J. WIGGINS.

106 W. Superior street.

The: Gurantee: Company
OF NORTH AMERICA.
The Oldest and Largest in the United States.
BONDS OF SURETYSHIP.
CHAS. D. STOCKER & CO., AGENTS.

STEAM PUMPS,
ENGINES,
Portable and Stationary
BOILERS
SAW MILL,
DOCK, ELEVATOR,
and MINING MACHINERY and SUPPLIES.
Architectural Iron,
And all Kinds of
Machine and Foundry Work.

One Thirty-five Horse Power Engine and two two flue boilers with steam and mud drums and fire front. Very cheap.

—AT—

National Iron Works,
116 S. Seventeenth Avenue West.

FURS. FURS. FURS.

I have come to Duluth to stay and with honest intentions, and take this opportunity to thank the people of Duluth for the patronage so far given me. Your attention is called to the select importation of FURS I have just received embracing ALASKA SEALS, OTTER, BEAVER, MINK, BADGER, LYNX MONKEY, etc. I am showing a fine assortment of SEAL SKIN CAPS and LADIES MUFFS. My supply of SLEIGH ROBES is unparralled in excellence and variety. Special attention given to altering, repairing, cleaning and dyeing Furs.

R. KROJANKER, 209 E. Sup. st.

NEW YEAR GIFTS.

We will close out our remaining stock of Holiday goods at cost.

THE 99 CENT STORE

SEWERS CONNECTED.

P. V. DWYER & BROS.,
PLUMBERS
No. 16 Second Avenue West, Duluth.

Now Just a Word Please.

Are your expectations fully realized when shopping in the Down Town Furniture stores? I have just what will make most suitable and lasting souvenoir It can be found in my new stock of Furniture. Every piece is new. Not a chestnut article in the store. The very latest designs in Bed and Parlor room sets, Book cases, Tables, Chairs and Upholstered goods.

F. BAYHA.
1905 W. Superior St.

Murnane & Spencer,
SPORT G HEADQUARTERS.
22 WEST SUPERIOR STREET.
CHOICE WINES, LIQUORS AND CIGARS.
All sporting news received here. All sporting papers on file.

IT NEVER FAILS

BAD BLOOD

Means an inactive liver and a sympathetic or unnatural action of the stomach, bowels and kidneys, and as a result

BILIOUSNESS.

The symptoms are drowsiness, loss of appetite, headache, lack of energy, pain in the back, costiveness or diarrhœa, sallowness of skin, furred tongue, generally attended with melancholy and

GENERAL DEBILITY.

To cure these diseases means to restore the action of the liver and other organs, and to *kill the poison* in the blood. A remedy containing Mandrake, Culvers Root, Burdock and Cascara Sagrada, acting especially on the liver, stomach, kidneys and sweat glands, is the proper one.

HIBBARD'S RHEUMATIC SYRUP

restores action, kills malaria and purifies the blood.

CONSTIPATION

THE process of digestion, assimilation and removal needs the healthy action of the liver, pancreas and glands which supply the bile and other fluids, in order to stimulate them to proper action.

Hibbard's Rheumatic Syrup

combines all the best medicines, as Mandrake, Culvers Root and Cascara Sagrada, with tonics to restore all secretions and supply the needed action. After taking a few bottles nature completes the cure.

IT NEVER FAILS.

Hibbard's Rheumatic Syrup

UNRIVALED in merit. It is a Safe Family Medicine because it contains no poison or opiates. Children, invalids and delicate persons will find it the best medicine and tonic they can use. No home should be without it. Always in season, *Spring, Summer, Autumn and Winter.*

If you cannot procure it of your druggist send direct to us. Price $1.00; 6 bottles $5.00. Plasters 25c.

TESTIMONIALS WORTHY OF CONFIDENCE.

For over twenty years I have been a great sufferer from the effects of a diseased stomach, and for three years past have been unable to do any business—hardly able to move about. Two years ago my case was pronounced by the best medical skill incurable. I visited different water cures and tried different climates, but to no good. Last June I began using Hibbard's Rheumatic Syrup and at once began to feel better. I have used thirteen bottles, and am a well man.

EDWARD BAKER,
Master Mechanic and Blacksmith,
202 Jackson Street, Jackson, Mich.

Both myself and wife have been using Hibbard's Rheumatic Syrup this fall and winter with excellent success. We think it a great medicine. For constipation, dyspepsia or indigestion it surpasses all others that we have used.

E. U. KNAPP,
Grand Rapids, Mich., Feb. 4, 1888. Farmer.

No remedies known so highly endorsed by its home people, in the treatment of Rheumatism and all blood diseases. Our medical pamphlet, treating on all diseases, sent free on application.

RHEUMATIC SYRUP CO., JACKSON, MICH.

A SURE CURE FOR RHEUMATISM.

PRACTICAL PRESENTS.

What a Sensible and Useful Present for your Wife or Friend a

BOOK CASE,
WRITING DESK,
SHEFFIONIER,
LOUNGE,
COUCH,

In PLUSH, SILK, or TASTY COVERING, or a

BED ROOM SET

Would make. Make your surprise or contemplated purchase a substantial one. I am showing the latest and most unique designs. The most reliable qualities and at very reasonable prices. Cut out No. 710 West Superior street and call on me.

F. S. Kelley.
710 W. Superior st.

C. H. GRAVES & CO.,
INSURANCE
Real Estate & Loans

Acres at the West End.
Acres on the Hill.
Acres in the East End.
Lots in Portland.
150 Lots in Endion.
300 Lots in London.

ESTABLISHED 1869.

MORISON & MACFARLANE.
32 Exchange Building,

Have Lots and Blocks in the Grassy Point additions, in the immediate vicinity of the West End improvements, for Sale at Great Bargains; also acreage suitable for platting on the St. Louis Bay, cheap. Will be pleased to show intending purchasers over the ground and furnish all information regarding said properties. Choice Lots and Blocks in Hunter's and Macfarlane's Grassy Point additions are being rapidly taken up, and prices sure to advance. Come and make your purchases early before they are all gone.

HARWOOD'S
City Transportation, Freight & Express Drays
Office 17 First Ave West.

C. B. WOODRUFF,
Wholesale and Retail
LUMBER,

Office, yards and Planing Mill 739 Garfield Ave. (3rd Street) Rice's Point

Complete stock of Dry Lumber, all grades.
Joist, Dimension, Boards, Flooring, Ceiling, Siding and Oak Flooring.
Long Joist 2x10, 2x12 and 2x14, 12 to 26 feet long.
Crowning by machinery a specialty.
Will deliver lumber to any part of the city.
Telephone No. 132. Mail bill of Lumber wanted or call for prices

CHRISTMAS WEEK SOCIAL.

Duluth Society in Christmas Week—A Preponderance of Little Dinners and Quiet Parties.

The Last Leap Year Party—What the Ladies Literature Class is Now Doing.

A Pleasant Custom Inaugurated—Society Personals—Matters of Interest of the Week.

Christmas was a quiet day—family parties and small dinners were the popular festivities and of these there were very many. The churches, in nearly all of which services were held, were well filled, and the beautiful weather tempted everyone from indoors. Snow did not even whiten the ground, and sleighing was out of the question. Glare ice covered the bays and inlets and hundreds tried their luck at skating, which the warm and sunny day made particularly pleasant. The evening was unusually quiet on the streets, but within doors hundreds of families had their prettily lighted trees gaily hung with bonbons and presents. There was almost complete cessation from work and the whole city gave itself up to holiday making. By the Ladies Relief society, the Home society and the numerous other aid organizations, a pleasant day was given many who would have otherwise have fared poorly. Mrs. W.C.Sherwood gave a Christmas tree to the poor of her neighborhood at which thirteen children and five mothers were present. She gave the boys and girls suitable and acceptable presents. Mrs. W. R. Stone also gave a tree to some youngsters of her acquaintance whose parents were either out of town or ill, and many other families looked out for their less fortunate neighbors. Col. Cullyford gave a swell dinner party to invited guests at the St. Louis, and hundreds of Duluthians stretched themselves before neighbors' mahogany.

For the first time probably in the west and certainly for the first time in Duluth, the good old English custom of burning the Yule log, with ashes of the year before, was carried out on Christmas night. The custom in England, as probably many of the readers of this column well know, is to burn the log in the presence of all the the family, perpetuating in its blaze, by means of the ashes of a previous yule log, the fire of the year before. The custom is carried out year after year and lists are kept of all present. It is a pleasant way of keeping the day and serves to bring up a host of memories of years gone before. The yule logs burned here this week had but short memories attached to them as the ashes were only of Christmas 1887 where they were burned across the water, coming from the famous forest of Fontainbleu. It is safe to say that burning the Yule log will be a Christmas tide feature in these two families henceforth.

The Y's will receive New Year's day from 4 to 10 p. m. at the residence of W. S. Woodbridge, at 311 East Third street. Honorary members are especially invited, and all other gentlemen will find a cordial welcome and pleasant entertainment. Among the ladies who will receive during the evening are the following: From 4 to 6, Mrs. Dr. Strickler, N. F. Hugo, Jacques, E. A. Bean, Wm. Close, Miss Margaret Taylor, Flor Palmer, Stella Stearns, White, Louise McKenzie, Hattie Smith, Berta Miller, Foote, Grace Woodside, Shannon, Kate Long, Coyne, Ella Burke. From 6 to 8 Miss Simonds, Laythe, Scoville, Louden, Allie White, Hicken, Jessie Tyler, Richardson, Geggie, Christie Williams, Olds, L. Y. Weber, K. R. Davis, James, Burbank, Field, Adsit. Mrs. Geo. S. Parker, Birch, W. P. Hurlbut, J. M. Alison, Walter Marvin. From 8 to 10: Mrs. R. H. Harris, Le Tourneau, A. H. Holgate, Higgins, Cook, E. S. McIlroy, Clague, W. W. McMillan, Pillsbury, Frizzell. Miss McClements, Holden, Noyes, Bowen, Misses Hattie and Lizzie Emerson, Sara and Jennie Cornell. Miss Hollister, Coffin, Maxwell.

A leap year party, improving almost the last opportunities of the year was given last night at the St. Louis hotel. Misses Bowen, Boyce, Leland and Mackinnon were floor managers and a very pleasant program was carried out. Messrs C. G. Miller, Hawkes and Bement chaperoned the young gentlemen during the evening. Among those present were: Mr. and Mrs. McMillan, Wood, Hoopes, Arthur, Bement, Moles, Miller, Hawkes; Misses Goodale, Cullyford, Arthur, Godwin, Taylor, Holden, Grace Holden, Nicol, Leland, Selwood, Bowen, Rossiter, Boyce, Mackinnon, Sutherland, Emerson, Messrs. Cullyford, Morgan, Mattocks, Moser, Baker, Watling, Crombie, Smith, Johnson, Eldridge, Coffin, Alexander Hartman, Otto Hartman, Perry, Dr. McAuliffe, Dr. Wright.

The Ladies Literature class met yesterday afternoon at the residence of Mrs. Stone. A special feature of the meeting was Goldsmith's "She Stoops to Conquer" which was presented by Mrs. Rupley, Miss Markell, Miss D'Unger and Miss Collins. All the characters were finely taken and the attendance was, as usual, large. The lesson of the day was on some of the later English poets. Better work is being done by the society this year than ever before and the membership is always up to the limit set by the class, thirty active members.

Capt McDougall returned from the east early this week.

Mr and Mrs M. S. Colson are back from a long sojourn in Arizona.

C. C. Cochran and family are visiting with friends in Minneapolis.

Mr. and Miss Allen, of Cloquet, were in the city this week visiting friends.

J. P. Morrow is in Towonda, Pa., where he will visit with friends a few weeks.

Wm McRae has returned from an extended visit in Quebec with a sick brother

Dr. Brown, who has been sick with a mild form of typhoid fever, is again on the streets.

H. F. Williams on has returned from the east and Chicago after an absence of several months.

Miss Mary Leonard, of St. Paul and Miss Anna Layden of Sparta, Wis., are visiting friends in Duluth.

Secretary Phelps, of the chamber of commerce, spent Christmas at Fargo with Mrs Phelps and their daughter.

M. W. Lewis, assistant to the city engineer, is on his way to his old home in Indiana, where will spend a few weeks.

Dr. Cyr, of Negaunee, and Mr and Mrs. Carmichael and family of the same place are visiting Capt. Jas. Bale of this city.

An extremely jolly lot of little ones were entertained and dined by Mrs Col Stevenson at her East End home yesterday afternoon.

Mr. and Mrs. R. B. Wallace of Thomson, and Mr. and Mrs. W. A. Holgate spent Christmas with the family of A. H. Holgate here.

C. C. Prindle, manager of the Wells-Stone company's business here, and of the new Adams hardwood factory, is spending his holidays in Saginaw.

Miss Simpson and Miss Mitchell, who have been spending the holidays with Mrs E. M. Noyes, return Monday to Minneapolis, where they are valued teachers.

Mr. and Mrs. Nash, of Scranton Penn. and Miss Dixon of New York are visiting friends in this city. Mr. and Mrs. Nash will probably locate at the head of the lake.

Mr and Mrs Brophy, late of Cooperstown, Dak., have decided to move back to this city and will live at West Duluth. Mrs Brophy is a daughter of Mr and Mrs Olmsted.

A. S. Marshall, of the Northwestern Fuel company, has gone to Ripon, Wis., his old home, to spend Christmas. It is stated that Mr Marshall will bring a bride back with him.

The Switchmen's third annual ball takes place New Year's Eve at Turner hall. A pleasant time is promised all who attend. The music will be by Hoare and the supper by Parker.

Ladies of the First Methodist church gave a leap year lunch box social at the church last night. A fine literary program was rendered and a very pleasant evening was spent by the large number present.

A most enjoyable ball, the second annual of the Plumber's association, was held early in the week. A large crowd was present at Turner hall, and the plumbers and their friends had a highly enjoyable evening.

Fred Clow and John Taylor, two Carleton college students, are spending the holidays visiting Duluth friends. Clow was at the last interstate college oratorical contest at Indianapolis, the representative of Minnesota colleges, having been chosen at a competitive contest from contestants of the university and Hamline and Carleton colleges.

Notice.

All receivers of Christmas presents are hereby notified that it will be in order for them to return the compliment with New Year's gifts. For further particulars see

ANDREW JACKSON,
Jeweler.

Bargains.

In Kimberly & Stryker and Grassy Point additions in lots or blocks.

D. W. SCOTT,
401 Duluth Union National bank.

Notice to Consumers.

The Duluth Electric Light & Power Company announces to the public that it is now fully equipped with the best systems in the world—The Thomson-Houston Arc and Westinghouse Incandescent—and on and after December 1st will run its station all night, so that parties desiring all night service can be accommodated.

Those desiring either Arc or Incandescent lights for commercial or household lighting are requested to call and learn terms, at the Company's office at No. 6 McDougal Block.

Oh, if I only had her complexion! Why, it is easily obtained. Use Pozzoni's Complexion Powder.

No trust formed in the combination coal sold by the Northwestern Fuel company, but a bright cheerful fire assured.

Notice.

The annual meeting of the Duluth Produce Exchange will be held Tuesday, January 8, 1889, at 10 a. m. at Ingalls hall, for the election of president and board of directors.

F. J. MARSH,
Secretary.

If you are going east or south to spend the holidays, call at the City ticket office of the Northwestern Line and secure cheap rates and tickets.

THE KNIGHTS' FAIR.

OPENING OF THE FIRST KNIGHTS OF LABOR FAIR LAST NIGHT. A LARGE CROWD PRESENT.

The O'Brien Hall was crowded last night at the opening of the K. of L. fair, and the local assembly reaped a harvest of dollars. There were addresses by Mayor Sutphin, Editor Overland, Tim Brosnan and Thos. Lucas of Minneapolis. All were received and listened to attentively. The feature of the fair was the voting for various gifts made by local merchants and this was carried on in a spirited way all the evening. The fair will continue tonight and the voting will be much more active for at the close of the evening the awarding of the gifts will be made. Several hundred people were present last night.

For Sale.

Lots 01-1-3-5-7-9-11.13-15-17-19-41-43-44-46-48-49-50-51-52-53-54-56-58-60 and 105. All on St. Louis avenue Lower Duluth. Also 48 lots in the village of Fond du Lac and a number in Superior. Apply to F. W. EATON, administrater
Room 45 Fargusson block.

Six houses for rent at prices ranging from $10 to $55.

RICHARDSON, DAY & CO.

Excursion Tickets South.

"The North Western Line"—Chicago, St. Paul, Minneapolis & Omaha railroad—will sell tickets to many of the principal points in the south at greatly reduced rates on following dates:

December 18th, January 15th and 29th, February 12th and 26th, and March 12th and 26th, tickets will be good to return within 60 days from date of sale, and privilege of stop over at points south of Ohio river. Call at city or depot office of "The North Western Line."

GEO. M. SMITH,
General Agent.

Change of Time.

Commencing Sunday, December 9th, trains over the "Northwestern Line," Chicago, St. Paul, Minneapolis & Omaha railroad will leave Duluth daily at 10:30 a. m.

GEO. M. SMITH,
General Agent.

CURE OF CANCER and ULCERS.

Judge T. C. McLendon writes to the Swift Specific Co., Atlanta, Ga., under date of February 14, 1888: "About three years ago, Jerry Bradley, a colored man, had a cancerous sore on his face, near the right eye. It caused him a great deal of pain, and he lost the sight of the eye, but was finally cured of the cancer by the use of Swift's Specific. This case is well known in Wilkes Co., Ga, where he lived (near Danbury), and of this case, I, myself, had personal knowledge."

Mr. L. Cox, of Arkabutla, Tate Co., Miss. writes, February 24, 1888: "I suffered a great deal from old ulcers for six years. Your medicine was recommended to me, and after using six bottles, I was completely cured. I never saw its equal as a Blood Purifier. My neighbors will use no other. Your medicine does even more than you claim for it. I have known it to cure cases which were thought to be hopeless. It is the best medicine made."

Mrs. A. M. Goldsmith, No. 674 Warren St., Brooklyn, N. Y., writes, February 22, 1888: "I commenced using S. S. S. about three years ago. I had suffered with a sore throat for over a year, when I commenced using your remedy. I used a great many other remedies with no good results. My little girl, also, had sore fingers; it commenced from the quick, and then the nails would come off. We doctored her for over two years, and when I commenced using S. S. S. I thought I would see what it would do for her. I am thankful to say that it entirely cured her. It is the best remedy I know of for the blood. I really believe it was the means of saving my life. The doctor told me I had a throat disease similar to General Grant's. I cheerfully recommend it to all suffering from disordered blood. I use it now as a tonic whenever I think I need it."

Mr. B. F. George, Milford P. O., Ellis Co., Texas, writes: "I had a cancerous wart or mole on my eyelid, as large as the cut of my thumb, which had the appearance of cancer, causing me much pain and inflammation, from which I suffered a long time. Seeing the S. S. S. advertised I commenced using it, and after the use of a few bottles the sore dropped out, my cancer was gone, and I was entirely relieved."

Mr. G. W. Pettis, of Aiken, S. C., writes: "I was a sufferer from cancer of the breast, and had been under the treatment of three physicians, but it did me no good. It was so bad that I had to stop work. After taking a course of S. S. S. I was entirely cured."

Treatise on Blood and Skin Diseases mailed free. THE SWIFT SPECIFIC CO.
Drawer 3, Atlanta, Ga.

AMUSEMENTS.

GRAND OPERA HOUSE.
J. T. Condon, Lessee and Manager.

TWO NIGHTS ONLY.
FRIDAY AND SATURDAY, Jan, 4 and 5.
First Appearance in Duluth, of the Celebrated Irish Comedian and Vocalist

JOS. MURPHY,

Supported by His Own Powerful Dramatic Co. including the Talented Young Actress
MISS BELLE MELVILLE,
In Marsden's Celebrated Dramas.

FRIDAY EVENING.
KERRY GOW
SATURDAY EVENING.
SHAUN RHUE.

Sale of Seats commences Monday morning at Condon's Hat store. Prices 50c, 75c and $1.

People's Theater.

WEEK OF DEC. 24th.
LYDIA SIDDONS NEW YORK BURLESQUE COMPANY.
Consisting of 12 accomplished ladies.
CARROLL & LEWIS,
Sketch Artists.
JULIA CLAIR,
Serio-Comic, par Excellence.
FERNANDO FLEURY,
Phenomenal Vocalist.
TONY GRAFF,
Duluth's Favorite Song Bird.
MAT HUGHES,
Irish Comedian.
NEUMAN & TAYLOR,
Modern Wits and Funsters, Comedians, Vocalists and Dancers; also the Incomparable Motto and Topical Vocalist,
FISKEY BARNETT.

Prices 25, 35 and 50 Cents.

R. C. JORDAN,
Contractor and Builder

Has built some of the largest and costliest buildings in the Northwest. References from best known capitalists in Duluth. Residence and office No. 124 East First Street.

House and building moving a specialty. Any building moved on short notice.

STATE OF MINNESOTA,
Office of
RAILROAD AND WAREHOUSE COMMISSION.

To Whom it may Concern:
The Duluth & Winnipeg railroad company have applied for leave to increase its capital stock as provided by law.
Now, therefore, you will please take notice that application of the said The Duluth & Winnipeg Railroad Company will be heard before the Railroad and Warehouse Commission of the State of Minnesota, at its office in the capitol building, at St. Paul, in the state of Minnesota, on the 9th day of January A. D, 1889, at 10 o'clock a. m.
St. Paul, Minnesota,
December 21st, 1888.
(Seal.)
(Signed) E. S. WARNER,
Secretary Railroad and Warehouse Commission of The State of Minnesota.
dec 26 7t

TO WEAK MEN

Suffering from the effects of youthful errors, early decay, wasting weakness, lost manhood, etc. I will send a valuable treatise (sealed) containing full particulars for home cure. FREE of charge. A splendid medical work; should be read by every man who is nervous and debilitated. Address, Prof. F. C. FOWLER, Moodus, Conn.
For Sale by L. N. Wood.

E. C. GRIDLEY. J. C. MISHLER
GRIDLEY & MISHLER,
Real Estate Brokers,
Room 26, Exchange Building.
List your property with us at what it is worth and we will sell it. We invite everybody to call in and see us, and solicit correspondence.

J. B SUTPHIN
COLD STORAGE

Wholesale dressed meats, Poultry and Provisions, Stock yards and abattoir at West Duluth. Dealer in draft and driving horses.

M. K. ELLIOT'S BATTERY
IN A BOTTLE
AND
Electric Headache,

Headache, Neuralgia, Hysteria, Catarrh, Cold in the Head, Toothache and Earache cured. We guarantee it to contain a perfect Electric Battery combined with vegetable compounds, which will give immediate relief and permanently cure all forms of catarrh.

The superiority of this remedy is the result of the combination of the stimulating and penetrating effects of electricity with the soothing and healing power of medicines which are thrown off and carried into the system in the form of mild, invisible vapors that penetrate immediately to the very seat of the disease, allaying all inflammation, soothing the nerve centers and producing healthy secretions. For Sale by

F. W. Kugler & Co.,
DRUGGISTS
127 East Superior Street.

EUROPEAN HOTEL,
215 West Superior st.
Furnished Rooms by Day, Week on Month, a Reasonable Rates.
MCKAY BROS, - - PROPRIETORS.

The secret of my happiness is, I have thrown away my old Blacking Brush, and have
WATERPROOF BOOTS
BEAUTIFULLY POLISHED WITHOUT LABOR.
Wolff's **ACME Blacking**
Produces a polish without the old brush, and the shine lasts a week on men's, and three on women's shoes. It will stick to old ways in these days of progress! Sold by Shoe Stores, Grocers, Druggists, etc.
WOLFF & RANDOLPH, PHILADELPHIA

A. FITGER AND CO.'S
LAKE SUPERIOR
BREWERY
Is the largest in the State of Minnesota outside of the Twin Cities.

STONE & ORDEAN
Wholesale Grocers
DULUTH MINN.

You are Wanting Something in Our Line

We are Manufacturers We make Goods to Order and Sell only at Retail.
You get them at Jobbers Prices.

TRUNKS.

We keep in stock the finest line to be found in the Northwest. In Sole Leather, Leather Canvass and Zinc. You can have them made to your liking. All kinds of leather goods specialties. Cuff and Collar Boxes and various unique Toilet Articles We are showing a Holiday line well worth your time to examine Come and look at them.

Duluth Trunk Factory.
712 West Superior Street.

DEAD ANIMALS
Promptly Removed on Short Notice.
THOMAS HALFORD,
Telephone 121.

Furs, Furs.
S. CELHAAR,
New York's Practical Furrier.
Makes a specialty of repairing and altering all kinds of Furs.
I am here to stay.
GERMAN AMERICAN BLOCK.
West Superior street,
Duluth, Minn.

THE DULUTH UNION
NATIONAL BANK.
CAPITAL, $800,000.
U. S. Government Depositary.
DIRECTORS.
A. M. MILLER. D. A. DUNCAN.
C. R. CUMMINGS. J. J. P. ODELL.
HON. O. P. STEARNS W. H. FISHER.
A. D. THOMSON. T. J. DAVIS.
L. MENDENHALL. H. A. WARE.
C. W. WELLS.
L. Mendenhall President. A. M. Miller. Vice President.
H. A. Ware, Cashier.

CHICHESTER'S ENGLISH
PENNYROYAL PILLS
RED CROSS DIAMOND BRAND.
Original, best, only genuine and reliable pill for sale. Never Fail. Ask for Chichester's English Diamond Brand, in red and gold metallic boxes, sealed with blue ribbon. At Druggists. Accept no other. All pills in paste-board boxes, pink wrappers, are dangerous counterfeits. Send 4c. (stamps) for particulars and "Relief for Ladies," in letter, by return mail. 10,000 testimonials from LADIES who have used them. Name Paper.
Chichester Chemical Co., Madison Sq., Phila., Pa.

Health is Wealth

DR. E. C. WEST'S NERVE AND BRAIN TREATMENT, a guaranteed specific for Hysteria, Dizziness, Convulsions, Fits, Nervous Neuralgia, Headache, Nervous Prostration, caused by the use of alcohol or tobacco, Wakefulness, Mental Depression, Softening of the Brain resulting in insanity and leading to misery, decay and death, Premature Old Age, Barrenness, Loss of Power in either sex, Involuntary Losses and Spermatorrhoea caused by overexertion of the brain, self-abuse or overindulgence. Each box contains one month's treatment. $1.00 a box, or six boxes for $5.00, sent by mail prepaid on receipt of price.

WE GUARANTEE SIX BOXES
To cure any case. With each order received by us for six boxes, accompanied with $5.00, we will send the purchaser our written guarantee to refund the money if the treatment does not effect a cure. Guarantees issued only by Boyce & Totman, Opera House Drug Store, Duluth, Minn.

C. G. TRAPHAGAN,
Architect and Superintendent
Rooms 510, 511 and 512.
DULUTH NATIONAL BANK BUILDING

MOXIE Nerve Food. This is a liquid food to strengthen and build up the overtaxed nervous system. It will relieve old drinkers of the thirst for liquors, though it is neither a medicine nor a stimulant. It cures nervousness and mental exhaustion at once if not from inflammation. The Moxie Nerve Food plant was first discovered in South America by the late Lieut. Moxie, and first given to the public by Dr. Augustine Thompson, leading physician of Lowell, Mass.

AMERICAN
Exchange Bank.
CAPITAL..... $300,000
Surplus and Undivided Profits..... $150,000
DIRECTORS
H. M. Peyton, Geo. Spencer, Chas. H. Upham, M. J. Forbes, A. R. Macfarlane
OFFICERS.
H. M. Peyton, Pres. A. R. Macfarlane, Manager; Jas. C. Hunter, Cashier; Robert Crombie, Asst. Cashier.

J. D. & R. C. RAY,
Real Estate.
Duluth National Bank Building.

F. W. PAINE, HENRY LARDNER,
Late Cash. Duluth Nat Bank Niles, Mich.
PAINE & LARDNER.
BANKERS,
Hotel St. Louis building.

STEWART & BRITTS—BANKERS—Corner Superior street and Nineteenth avenue west. Transact a general banking business, foreign and domestic exchange bought and sold. Collections promptly attended to. Interest paid on time deposits.

J. KARLINSKY.
MERCHANT TAILOR.
Cleaning and Repairing done Neatly and Promptly.
201 West Superior St., Duluth, Minn.

SCOTT'S EMULSION
OF PURE COD LIVER OIL
And Hypophosphites of Lime & Soda
Almost as Palatable as Milk.
The only preparation of COD LIVER OIL that can be taken readily and tolerated for a long time by delicate stomachs.
AND AS A REMEDY FOR CONSUMPTION, SCROFULOUS AFFECTIONS, ANAEMIA, GENERAL DEBILITY, COUGHS AND THROAT AFFECTIONS, and all WASTING DISORDERS OF CHILDREN it is marvellous in its results.
Prescribed and endorsed by the best Physicians in the countries of the world.
For Sale by all Druggists.
Scott & Bowne, Manufacturing Chemists, Ad'l Diseases, New York.

A. L. Ordean, Pres. A. S. Chase, V. Pres.
A. Smith, Cash. W. Marshall, Asst. Cash.
MERCHANTS NATIONAL BANK
PAID IN CAPITAL.....$200,000
AUTHORIZED CAPITAL..$500,000
A general banking business transacted. Money transferred by draft to any part of the world. Accounts of merchants, corporations and individuals solicited.
DIRECTORS.
A. L. Ordean, A. S. Chase, A. W. Wright, D. G. Cash, W. C. Sherwood, E. G. Swanstrom, F. A. Clarkson H. A. Smith

CATARRH ELY'S Cream Balm!

I suffered from catarrh 12 years. The droppings into the throat were painfull sneezings. My nose bled almost daily. Since first days use of Ely's Cream Balm have had no bleeding, soreness is entirely gone. D. G. Davidson, with Boston Boston.

HAY-FEVER
A particle is applied into each nostril and is agreeable. Price 50 cents at druggists; by mail registered, 60 cents.
ELY BROTHERS, 56 Warren St., N. Y.

$8.00 Best Set of Teeth
CULLUM, Palmer Dentist
Room 1-7, 406 West Superior street, Farausson Block, Duluth

GLASS BLOCK LAUNDRY.
HIGH GLOSS DOMESTIC FINISH.
Special Rates on Lace Curtain and Family washing. Centrally located.
W. E. KERNS, Prop.
102 West Superior street.

C. KALB,
Wholesale and Retail
Flour, Feed and Baled Hay
Burg-Kugler Block, 129 East Superior St.

$500 REWARD!
WE will pay the above reward for any case of Liver Complaint, Dyspepsia, Sick Headache, Indigestion, Constipation or Costiveness we cannot cure with West's Vegetable Liver Pills, when the directions are strictly complied with. They are purely Vegetable, and never fail to give satisfaction. Sugar Coated. Large boxes, containing 30 Pills, 25 cents. For sale by all Druggists. Beware of counterfeits, and imitations. The genuine manufactured only by JOHN C. WEST & CO., "The Pill Makers," 862 W. Madison St., Chicago. Free trial package sent by mail, prepaid, on receipt of a 3 cent stamp. Sale by Boyce & Totman, Opera House Drug Store, Duluth, Minn.

DONT BUY YOUR ARCTICS.
Until You Have Seen The
COLCHESTER ARCTIC.
"With the outside Counter"
It's the Best Fitting and Best Wearing.
Arctic now made, and is made upon honor for reputation. The "OUTSIDE COUNTER" adds largely to the durability. These are cheapest in the end. No extra charge for the "Outside counter." Ask to see the "Colchester" Arctic.
Kept Here by Best Stores.
FOR SALE AT
The Model Shoe Store,
Hotel St. Louis Block.

Dancing-:-School.
At Ingall's hall, Junior class Monday evenings from 7:30 to 11 o'clock. Senior class Wednesday evenings from 8 to 12 o'clock.
PRIVATE LESSONS
Monday and Wednesday afternoon's from 2 to 5 o'clock all classes strictly private.
T. SAMMONS, Instructor.
Union clubs or parties wishing to engage the hall for balls, parties, receptions also orchestra furnished if wished for.

West Duluth Property!
Corner on Broadway cheap; easy terms.
CLINTON PLACE
Handsomest property at West Duluth. Lots and Blocks cheaper than any other offered.
Kimberley & Stryker's Add'n
Blocks and Half Blocks at Acre Prices; only a few left, selling rapidly; also lots way down. Don't fail to see about these bargains before buying.
KIMBERLEY, STRYKER & MANLEY.

CAUTION
Beware of Fraud, as my name and the price are stamped on the bottom of all my advertised shoes before leaving the factory, which protect the wearers against high prices and inferior goods. If a dealer offers W. L. Douglas shoes at a reduced price, he says he has them without my name and price stamped on the bottom, put him down as a fraud.

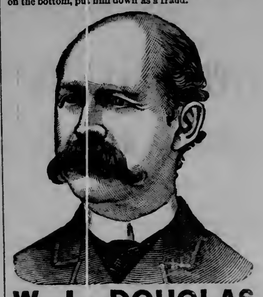

W. L. DOUGLAS $3 SHOE. FOR GENTLEMEN.
The only calf $3 SEAMLESS Shoe smooth inside. NO TACKS or WAX THREAD to hurt the feet, easy as hand-sewed and WILL NOT RIP.
W. L. DOUGLAS $4 SHOE, the original and only hand-sewed welt $4 shoe. Equals custom-made shoes costing from $6 to $8.
W. L. DOUGLAS $3.50 POLICE SHOE. Railroad Men and Letter Carriers all wear them. Smooth inside as a Hand-Sewed Shoe. No Tacks or Wax Thread to hurt the feet.
W. L. DOUGLAS $2.50 SHOE is worn by many for heavy wear. Best Calf Shoe for the price.
W. L. DOUGLAS $2.25 WORKING MAN'S SHOE is the best in the world for rough wear; one pair ought to wear a man a year.
W. L. DOUGLAS $2 SHOE FOR BOYS is the best School Shoe in the world.
W. L. DOUGLAS $1.75 YOUTH'S School Shoe gives the small Boys a chance to wear the best shoes in the world.
All made in Congress, Button and Lace. If not sold by your dealer, write
W. L. DOUGLAS, Brockton, Mass.
FOR SALE BY
SUFFEL & CO

BIG G Cures in 1 TO 5 DAYS. Cures third stage of Stricture. Warranted only by the Evans Chemical Co. Cincinnati, O. U.S.A. Trade Mark.
Big G has given universal satisfaction in the cure of Gonorrhoea and Gleet. I prescribe it and feel safe in recommending it to all sufferers.
A. J. STONER, M.D., Decatur, Ill.
PRICE, $1.00.
Sold by Druggists.
L. N. WOOD, Drug st. Agt

McLEAN & MARSHALL,
Contractors and Builders,
Estimates given on all kinds of brick, stone, carpenter work, etc. Office 1204 Twelfth avenue east.

Carpets Draperies : Carpets.
This is our Business Exclusively. We are not Conducting a Variety Store.
The holiday season with the many plans for new home comforts and surprises is at hand. Our desire is to be your "Good Genus" in this planning. Our space is too limited to enumerate in detail our different kinds, grade and textures of carpets or to elaborate on our display of Window Draperies, Rugs, Matts, Oil Cloths, Linolium, Window Shades etc. But they are all here and at prices which you must own are honest. We are "at home" every day and evening.
H. -:- BEIER,
30 E. Superior street.

BELL & EYSTER'S BANK
AND
SAFETY DEPOSIT VAULTS
NO. 3 WEST SUPERIOR STREET.
PAID IN CAPITAL - - $100,000.00
HENRY H. BELL MANAGER. CHAS. E. DE WITT. CASHIER.

WM. C. SHERWOOD & CO.
We have Genuine Bargains in Lots and Blocks near the Car Works at West Duluth. All we ask is for parties to look at our prices, and if prices are not lower than any other property in same vicinity, do not buy of us, Call in. Write
WM. C. SHERWOOD & CO., ROOM 8, METROPOLITAN BL'K.

ECKERT, WILLIAMS & CO.,
WHOLESALE COMMISSION
AND DEALERS IN
Corn, Oats, Flour, Mill Feed, Hay, Etc.
Office and Warehouse on Lake Ave., opp. Sutphin's Cold Storage

Hartmann & Mallett.
Office on Ground Floor of Fargusson Block.
We invite all those who want to get a share in the benefits to be derived from
THE GREAT BOOM
WHICH IS BEING INAUGURATED
In The Vermilion Country
TO CALL AND GET A LIST OF THE
Best Mining Properties to Work On
We don't charge anything for the information we give but will sell or lease on reasonable terms.
HARTMANN & MALLET,
GROUND FLOOR. FARGUSSON BLOCK.

WM. S. WOODBRIDGE. CHAS. G. MILLER.

For all kinds of

Type Writer Supplies

For the Remington and other

TYPE WRITERS.

Go to the

Duluth Book & Paper Co.

No. 108 W. Superior street.

Sole Duluth agents for Wyckoff, Seamans and Benedict. Same prices as are made in St. Paul and Chicago.

The Weather.

WASHINGTON, Dec. 29.—Indications for 24 hours. Minnesota, and Dakota, fair continued low temperature, preceeded in western Minnesota by slightly colder variable winds.

For latest and Best forms of

LEGAL AND REAL ESTATE

BLANKS.

Go to

Duluth Book & Paper Co

108 West Superior street.

THE DAY IN THE CITY.

The fire department is kept busy now-a-days.

The Odd Fellows were served with supper last night by Parker, the Lake avenue restaurant man.

Dwyer Bros., the plumbers, will occupy A. F. Leopold's old stand on Superior street after January 1.

The body of young Arnson, who was drowned some days ago, has not been recovered and probably never will be.

Judge Sleeper, of Brainerd, well known in Duluth, where he has sometimes taken Judge Stearns' seat, is said to be dying.

Realty transfers filed yesterday were 63, with a considerating of $149,740. The largest one was of $49,000 to the new Vermilion & Grand Marias Iron company.

Next Tuesday a partial eclipse of the sun will be visible here It is total further west. Extensive preparations have been made by astronomers and others for observing it.

The thermometer registered 18 above at 7 o'clock this morning, but has been pegged at about that place all day. A little snow has fallen, and the local indications are for more snow and colder weather.

A small blaze in a pile of egg boxes called the department to the Hall building on First street and First avenue west last night. Damage was principally by water and was about $2,000, with ample insurance.

Bethel—C. C. Salter, pastor "Lend a Hand," 10:30 a. m. Sunday school 3 p.m. Illustrated lecture at 9:30 p. m., "The Best Gift." Gospel meeting Wednesday at 7:30 p. m. Musical rehearsal Stturday at 7:30 p. m.

At about 5 o'clock this morning fire was discovered in the boiler room of the O'Brien Knowlton building. The hose company was soon on hand and the damage was not over $400. The origin of the blaze is not known.

Walter Douglas, who was severely burned while personating Santa Claus at the Connor's Point Christmas tree, is in a helpless condition, and is being properly cared for by the Knights of Pythias. His injuries are serious and it will be some time before he is about.

At the First Baptist church there will be services morning and evening tomorrow, as usual preaching by the pastor, G H. McClelland. Morning subject: "Man's part in the Salvation of his Soul." Evening subject: "Some thoughts on the close of the Year." All are welcome to these services.

Yesterday afternoon Judge Stearns appointed Messrs D. A. Duncan, H. W. Pearson and C R. Haines commissioners in condemnation of the property wanted by the Eastern Minnesota road. They will go to work at once. A large share of the property wanted by the road has already been bought in open market.

Twelve plats of additions to Duluth both at east and west ends and near the center of the city, have lately been received for the large Patton & Drew maps of the city. Messrs. Patton & Drew have sold this map to the Duluth Book & Paper company and others, who now own all the copyrights and lithograph plates.

The HERALD deserves congratulation. It has drawn Fred Prentice from his lair. For the first time since he began his onslaught on Duluth property he has been forced to appear in print to refute, as he calls it, an article in this paper of some weeks ago. The points Mr Prentice makes in his refutation are unimportant—the important facts remain as stated by the HERALD. When Mr Prentice undertakes to bolster up his cause by newspaper letters he must realize it is weak indeed.

Speaking of the McComber mine near Tower the Iron Journal says, It is expected now that the McComber property will ship ore during the coming season. This is what the owners claim, and they give good substantial reasons for the assertion. The main line of the Iron Range railway adjoins their property almost—in fact a good track could be laid to the McComber inside of one month. Sufficient ore is said to be in sight to justify the shipping theory and we hope so. If it does ship it ought to be able to get away 20,000 tons at the least, as it is well located for general work.

Diamonds, diamonds, diamonds in dazzlig nmagnificence and rock bottom prices at Jackson's.

Instituted a Camp.

Duluth Encampment No. 36, I. O. O. F. was instituted last night by Past Grand Patriarch Roumaine Sheir, of St. Paul. The Odd Fellows of Duluth are congratulating themselves on the culmination of a step long hoped for, but which has been hindered by the difficulty experienced in getting a hall suitable for the proper conferring of the degrees. Now in their handsome commodious apartments in the new Odd Fellows building they start with a membership of forty-two The original encampment members who are the charter members are T W. Hugo, H. McLeod, T. W. Streeter, Marion Douglas, R P. Edson, W E Richardson, W. H. Black, Chas. Schiller, D. W. Meining, E L. Winji, of whom the first three are past chief patriarchs. The meeting was devoted to degree work and a supper.

Diamonds, diamonds, diamonds in dazzling magnificence and rock bottom prices at Jackson's.

West Duluth property.
Chas. T. Abbott.

Brookdale,
Park both Sides.
Boulevard runs Through

We have still some fine holiday goods at reduced prices.
BOYCE & TOTMAN.

WEST DULUTH.

The work of surveying for the cable line still progresses.

The main furnace of the iron and steel works is about completed.

Three new tenement houses have been started this last week in the Fourth division.

Chas. T. Abbott is still selling real estate and is doing more business in this end than any one.

Landlord Phillips wears a beaming smile when he thinks of the crowds he will entertain next spring.

Work on the hard wood finishing works still progresses, and a great deal has already been accomplished.

A number of men are at work on the ground north of the track, clearing up, and the same will be put on the market next week. It is a very handsome piece of property, and the lots will no doubt find a ready sale.

The real estate business, while not so active as a month ago, still remains good. A large party was out yesterday, and a number of sales were made at good prices. It is not expected that there will be much excitement until after the holidays.

Diamonds, diamonds, diamonds in dazzling magnificence and rock bottom prices at Jackson's.

THE WORLD OF SPORT.

A Southern base ball league was organized in New Orleans.

Manager Mutrie thinks he has a prize in Ed Crane, and attributes to his pitching the success of tht All-Americans against Anson's team.

A savage two-round prize fight took place near Anticosti, Md., between Billy Young and Sack Gains, of Washington. Gains was knocked out.

The entire racing stables of P. N. Miller, of Clifton, N. J., and W. R. Thomas, of Paris, Ky., were sold at Madison Square gardens, New York.

The stakes for the Hamline running meeting will close January 15th next. The program will be made up to suit every class of horses, and no purse will be less than $400 with entrance fee to all purse races.

George Hawkins says he is averse to entering Galen in a match race against Proctor Knott, because he believes match races are liable to break down a good horse. He is willing to put Galen in a sweepstakes, however, for $5,000 a corner.

Charles T. Reilly, St. Paul's third baseman, in a letter to the St. Louis Sporting News, says he has been notified by the management of his club that his salary has been reduced, and he claims that his contract on which he has been reserved calls for at least as much money as he received last year, and hence he alleges that the contract, too, has been violated and he now offers his services to any club that will pay him the highest salary.

Kilrain and Mitchell are exhibiting the "delsarte" movement in Cleveland. They are truly having a tough time of it. Wednesday night they were treated to a shower of rotten eggs and were hooted while giving their exhibition, and later Mitchell was assaulted at the hotel by a gambler named Burns. Mitchell was struck twice, and retreating was closely followed by Burns. Mitchell suddenly turned and dealt his assailant a terrible blow full in the face, knocking him down and inflicting a frightful wound. Mitchell than ran to his room and escaped the free fight which followed and which was stopped by the arrival of the police.

Jimmy Griffin's benefit at the People's last night was largelp attended, and the audience was interested in the exhibition.

Diamonds, diamonds, diamonds in dazzling magnificence and rock bottom prices at Jackson's.

Troy Steam Laundry is located at No. 3, Seventh avenue west.

PERSONAL MENTION.

J. H. James is back from Milwaukee.

James A. Boggs has returned from St. Paul.

Pat Killen, the pugulist, is in Duluth again.

J. W. Anderson will leave Monday for a business trip to Chicago.

A. A. Parker, a well known vessel owner of the lower lakes, is in Duluth on business

J. R. Hamilton, the well known contractor, left today for a long visit on the Pacific coast.

Major Quinn of the engineer department is expected to return from Cincinnati next week.

Mayor Sutphin and sister Mrs. Cherry and son Ralph will leave this evening for a short trip to Chicago.

Asa Leopold, for many years one of Duluth's leading furniture dealers, leaves the city this afternoon for Chicago, where he will locate.

The law firm of Boggs & Persons is dissolved by limitation next week, Mr Boggs going into real estate, and Mr Persons continuing in the law.

Dr. V. Smith who has been visiting in Duluth for a few days left this afternoon for St. Paul. He was accompanied by Mrs. Dr. McCormick and her son Will.

Dr Laundry, physician in charge of the Duluth & Winnipeg, will locate in Duluth. The doctor is from St. Cloud, and is a brother-in-law of the Foley brothers.

Chas. T. Abbott, real estate office West Duluth.

Troy Steam Laudry calls for and delivers all work.

We offer desirable acre property on Minnesota Point. A rare chance if taken at once.
MENDENHALL & HOOPES.

Myers & Whipple.

Insurance and Loans.

Insurance carefully written in the best companies and money loaned in amounts to suit borrower.
MENDENHALL & HOOPES.

Inside Property and lots in Endion W. S Yeager Room 6 Opera Block.

Now is your opportunity to secure cheap tickets, east or south, over the Omaha.

December 24th, 25th, 31st, and January 1st, 1889, tickets will be on sale at the Union depot good to return on January 3d, 1889, at one and one-third fare for the round trip to all points in Wisconsin, Minnesota and Dakota by the Northern Pacific railway and also to all points on the St. Paul & Duluth line.
JOHN C. ROBINSON,
Agent Union Depot.

Economy is the watch word for all; and The Northwestern Fuel company's combination coal is what fills the bill.

We offer desirable property on Minnesota Point. A rare chance if taken at once.
MENDENHALL & HOOPES.

C. R. Donnell & Co., 1619 West Superior street, have choice lots for sale in West Duluth, West End, Clinton Place, Kimberly and Striker's addition and Hunter's Grassy Point addition, at a cost of from $100 a lot up. If you visit Mr. Donnell's office, you will find bargains.

$8,000.

To loan on centrally located unimproved property.
MENDENHALL & HOOPES.

We have still some fine holiday goods at reduced prices.
BOYCE & TOTMAN.

NOTICE.

All receivers of Christmas presents are hereby notified that it will be in order for them to return the compliment with New Year's gifts. For further particulars see
ANDREW JACKSON,
Jeweler.

Special Bargains.

Superior street lot between Fifth and Sixth avenues west. Minnesota Point lots, acres for platting, also cheap acres.
KIMBERLEY, STRYKER & MANLEY.

Desirable property in all parts of the city for sale. Terms easy, prces right.
MENDENHALL & HOOPES.

G. A. Klein's.

Money Loan office, 31 W. Superior street. Money loaned on all goods of value. Large stock of watches and diamonds for sale cheap.

Troy Steam Laundry as the best.

ROYAL

BAKING POWDER

Absolutely Pure.

This powder never varies. A marvel of purity, strength and wholesomeness. More economical than the ordinary kinds, and can not be sold in competition of the multitude of low test, short weight alum or phosphate powders. Sold only in cans. ROYAL BAKING POWDER CO., 106 Wall street, New York.

ONE CENT A WORD COLUMN.

FOR SALE.

FOR SALE—FURNITURE AND LEASE OF a nicely furnished house very cheap. 120 East Third street.

MISCELLANEOUS WANTS.

WANTED—HOUSE OF SEVEN OR EIGHT rooms, conveniently situated. To be ready for occupancy February 1st. Address L. W., HERALD Office.

HELP WANTED.

Female.

WANTED AT 1211 EAST FIRST STREET A good nurse girl who has had experience, references required.

GIRL WANTED—FOR GENERAL HOUSEwork. Apply corner Seventh avenue east and Sixth street.

FOR RENT.

Houses.

HOUSE FOR RENT—8 ROOM HOUSE CORner Fourth avenue east and First street. Lessee to buy the carpets, window draperies and stoves now in the house. Possession given from first to middle of January G. G. Hartley, room 202 Duluth Union National building.

Barn.

BARN—A GOOD WARM BARN FOR RENT. 211 East Superior street.

Rooms.

FURNISHED ROOM FOR RENT. MRS. E H. Fletcher, 329 West Second street.

FURNISHED ROOMS, IN PRIVATE FAMily. Cheap. Apply 324 Lake avenue north.

FOR RENT—FURNISHED FLAT, MODERN conveniences, 229 East Fourth street.

FOR RENT—4 ROOMS, NO. 12 BUCHANAN street, near Lake avenue south.

FINANCIAL.

$2,000, $3,000 TO LOAN, OR ANY OTHER amount, easy terms; mortgages bought. Kimberley, Stryker & Manley.

MONEY TO LOAN—GOOD BUILDING loans a specialty. Insurance carefully written in responsible companies. Clague & Prindle, 322 Duluth National Bank building.

PROFESSIONAL CARDS.

ARCHITECTS.

E. S. PALMER. L. P. HALL.
PALMER & HALL, ARCHITECTS AND Superintendents, Room 46 Exchange building, Duluth, Minn.

MCMILLEN & STEBBINS, ARCHITECTS and superintendents. Office room No. Exchange building.

MUSIC.

MR. H. P. ROBINSON, BASS SOLOIST. May be seen or addressed at his studio, No. 3 Miles block, to arrange for concert engagements, conducting and teaching.

W. P. SCHILLING—VOICE CULTURE and piano study; 118 Third avenue West.

VETERINARY SURGEON.

J. G. FORSYTH,
VETERINARY SURGEON,
Graduate of Farmer Miles.
Horses Shod Properly.
26 West First street.

HATTER AND FURRIER.

S. GELHAAR, N. Y. PRACTICAL FURRIER All kinds of furs cleaned, altered and repaired. Seal sacques dyed and relined a specialty 231 West Superior street opposite Merchants hotel Duluth Minn.

OPTICIAN AND CONSULTING OCULIST.

PRESERVE YOUR EYE SIGHT—IF YOUR eyes blurr, if you are troubled with old sight, near sight, far sight or astigmatism, try our spectacle and eye glasses. Results guaranteed. Oculist's prescriptions correctly filled. Nell, optician, Room E, Hunter block

TEACHER.

MISS MINNIE B. RAINEY, TEACHER OF Voice Culture. 21 East Third street.

CONTRACT WORK.

OFFICE OF BOARD OF PUBLIC WORKS, Duluth, Minn., Dec. 29th, 1888.

Sealed bids will be received by the Board of Public Works in and for the corporation of the City of Duluth, Minnesota, at their office in said city, until 3 p. m. on the 11th day of January, A. D., 1889, for the improvement of Nineteenth avenue west in said city from Railroad alley to Third street with storm sewer between the same limits, according to plans and specifications on file in the office of said Board.

A certified check or a bond with at least two (2) sureties in a sum of two thousand (2000) dollars must accompany each bid.

The said board reserves the right to reject any or all bids.

T. B. EDWARDS, } Board of Public
PHILIP WESTAWAY } Works.
Official: GEO. T. HUGHES,
Clerk of the Board of Public Works.
Dec. 29-10t.

We have still some fine holiday goods at reduced prices.
BOYCE & TOTMAN.

10 PER CENT OFF.

GENUINE

REDUCTION.

Reliable Furniture.

RAINEY & FRENCH CO.

Commenceing Monday morning and continuing to January 1st. will give a genuine reduction of

10 PER CENT FOR CASH.

On any goods purchased from our stock.

REMEMBER

This is for one week only.

RAINEY & FRENCH CO.

24 East Superior street.

Great Sacrificing Sale.

Of Ladies Misses and Children's

WINTER GARMENTS

—AT THE—

Metropolitan Dry Goods Store.

Our object is to carry over as few Cloaks as possible from one season to the other. We have sold a great many Garments this year but we have still a good many on hand. They must be reduced to as few as possible regardless of any sacrifice on our part.

At the prices we will offer them they will, without any doubt move fast, and we would advice all intending purchasers to call early to secure a better selection.

I. FREIMUTH.

Kahn's **HOLIDAY GIFTS!**

We announce the beginning of our Annual Christmas Present Sale of

FINE DRESS GOODS

French, English and German Robes and Combination Suits at one-half the cost of importation, we offer Rich Robes at $5, $8 $10. $12, $15 and $20. Remnants of Children's Wear at one-third value.

FANCY GOODS

For Household Decoration. Elegan and Useful Gifts of Permanent Value.

Carpets, Portieres, Brass Wares, Terra Cotta Goods in New and Artistic Designs.

FANCY LEATHER GOODS, TOILET AND WRITING CASES, SMOKERS' and Travelers' Equipments in a profuse assortment of new devices for convenience and comfort.

VIENNA FANS in a large assortment of new and beautiful designs. Ostrich Feather Fans, in new shapes and colors

Silk Umbrellas, Mufflers, Handkerchiefs, Seal Plush Caps, Alaska Seal Caps, Kid Gloves, Silk Mits, Fine Silk Hosiery, Specially Selected for the Holiday Trade.

Special Reduction Sale of Ladies'

WRAPS, NEWMARKETS, JACKETS,

And Children's Garments.

Extra indutements to reduce our immense stock of

FINE ALL-WOOL MINNEAPOLIS BLANKETS.

—AT—

Kahn's

MINNESOTA HISTORICAL SOCIETY

FINISH

DULUTH EVENING HERALD

JUL 2 1888 THRU DEC 29 1888

Title:

Duluth evening HERALD

6:73 - 6:215

Inclusive Dates: Jul 2 1888 — Dec 29 1888*

Missing Issues: Jul 9, 1888
Aug 3, 9, 1888
Oct 24, 1888
Nov 1, 3, 6, 29, 1888
Dec 15, 1888

42-6 -1978

Originals held by: MHS X Other ___

Prepared by: V.A.Rogers	Date: 5/31/1978	Format: 1A X 2B
Filmed by: Hlausa	Date: 6/5/78	Camera No. GRN 6
Reduction Ratio: 17	Voltmeter .37/70	No. Expos. 612
Prelim. Inspection by:	Date:	Density:
Target Resolution: ___/mm	O.K. ___ Reject ___	Length: